

B SIZE 11" X 17" (279mm x 432mm)

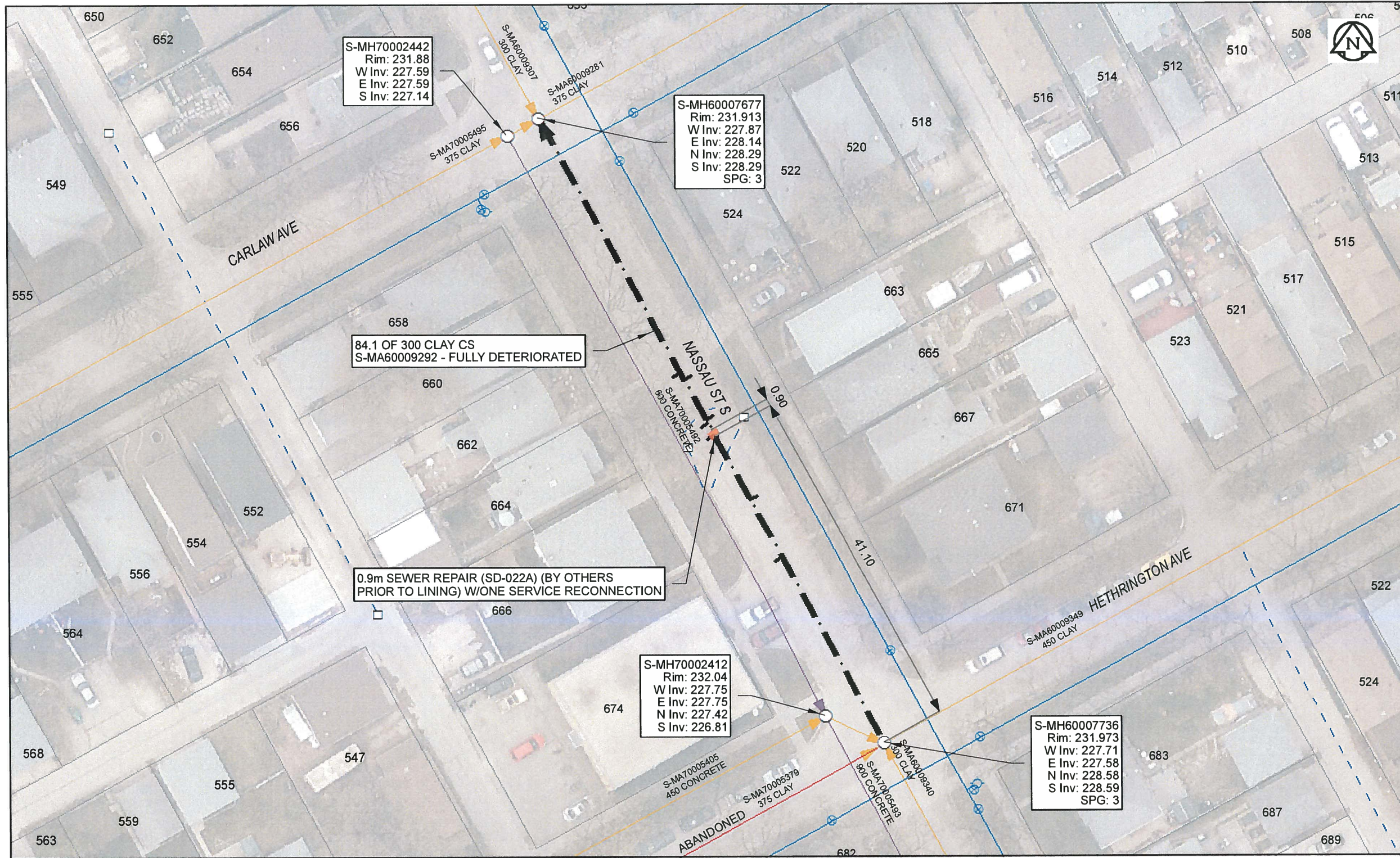

Sewer Junction Information
(From Video Inspection)

| Reference MH | Distance | Size | Clock |
|--------------|----------|------|-------|
| S-MH60007736 | 025.0 | 150 | 10 |
| - | 032.7 | 150 | 02 |
| - | 041.4 | 150 | 10 |
| - | 043.0 | 150 | 02 |
| - | 043.5 | 150 | 02 |
| - | 048.9 | 150 | 02 |
| - | 049.8 | 150 | 10 |

Traffic Controls
Regional Street Lane Closure Required: No
Impacted Regional Street: N/A

General Requirements:
Residential Street Restrictions

WARNING
IF POWER EQUIPMENT OR EXPLOSIVES ARE TO BE USED FOR EXCAVATION ON THIS PROJECT, THE CONTRACTOR MUST:
1) NOTIFY THE GAS COMPANY OF THE PROPOSED LOCATION OF EXCAVATION.
2) TAKE PRECAUTION TO AVOID DAMAGE TO GAS COMPANY INSTALLATIONS.
SEE PROVINCIAL REGULATION 140/92 FOR DETAILS

APEGM
Certificate of Authorization
AECOM Canada Ltd.
No. 4671 Date: April 10/17

METRIC
WHOLE NUMBERS INDICATE MILLIMETRES
DECIMALIZED NUMBERS INDICATE METRES
0 2.5 5 10 15 20
Meters
BID OPPORTUNITY NO. 261-2017

| | | | |
|----------------------------|--|--|----------|
| AECOM REVIEW | LOCATION APPROVED UNDERGROUND STRUCTURES | Can-Net GPS Reference Station WINN/810 | |
| | SUPR. U/G STRUCTURES COMMITTEE DATE NOTE: LOCATION OF UNDERGROUND STRUCTURES AS SHOWN ARE BASED ON THE BEST INFORMATION AVAILABLE. BUT NO GUARANTEE IS GIVEN THAT ALL EXISTING UTILITIES ARE SHOWN OR THAT THE GIVEN LOCATIONS ARE EXACT. CONFIRMATION OF EXISTENCE AND EXACT LOCATION OF ALL SERVICES MUST BE OBTAINED FROM THE INDIVIDUAL UTILITIES BEFORE PROCEEDING WITH CONSTRUCTION. | DESIGNED BY: NK CHECKED BY: CM DRAWN BY: CLC APPROVED BY: [Signature] HOR. SCALE: 1:500 VERT. SCALE: N/A RELEASED FOR CONSTRUCTION: [Signature] CONSULTANT DRAWING NO.: 60516898-01-C-2016 Lining-R0X.mxd | |
| DRFT CHK | NO. | REVISIONS | DATE |
| FILE NAME: 2016 Lining.pdf | 0 | ISSUED FOR CONSTRUCTION | 10/04/17 |

PROFESSIONAL'S SEAL

THE CITY OF WINNIPEG
WATER AND WASTE DEPARTMENT
2016 SEWER RENEWALS
BY CIPP LINING
CONTRACT 3
NASSAU ST S
 MH AT HETHRINGTON AV TO MH AT CARLAW AV
 SHEET 47 OF 82
 CITY DRAWING NUMBER
11428 REV 0