

B SIZE 11" X 17" (279mm x 432mm)

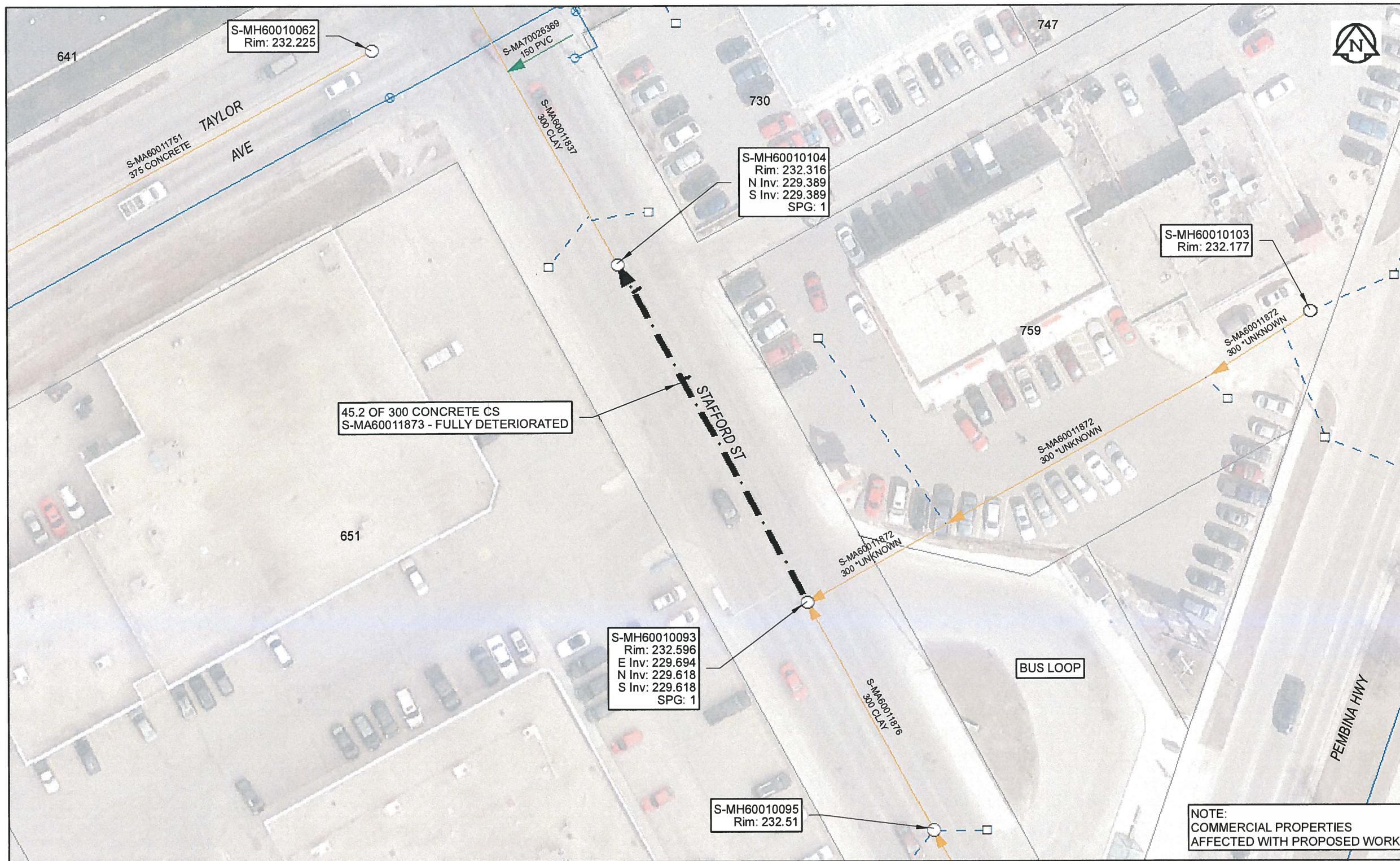

Sewer Junction Information

(From Video Inspection)

Reference MH	Distance	Size	Clock
S-MH60010093	029.9	150	03
-	041.7	150	03

Traffic Controls
 Regional Street Lane Closure Required: Yes
 Impacted Regional Street: Stafford St

General Requirements:
 Work to be completed outside of AM and PM Weekday Peak Periods. Maintain minimum one lane of traffic in each direction on regional street. Coordinate construction scheduling with Contract Administrator due to 3rd Party construction activity.

WARNING

IF POWER EQUIPMENT OR EXPLOSIVES ARE TO BE USED FOR EXCAVATION ON THIS PROJECT, THE CONTRACTOR MUST:

- 1) NOTIFY THE GAS COMPANY OF THE PROPOSED LOCATION OF EXCAVATION.
- 2) TAKE PRECAUTION TO AVOID DAMAGE TO GAS COMPANY INSTALLATIONS.

SEE PROVINCIAL REGULATION 140/92 FOR DETAILS

APEGM
 Certificate of Authorization
 AECOM Canada Ltd.
 No. 4671 Date: *Apr 10/17*

METRIC
 WHOLE NUMBERS INDICATE MILLIMETRES
 DECIMALIZED NUMBERS INDICATE METRES

0 2.5 5 10 15 20
 Meters

BID OPPORTUNITY NO. 261-2017

NOTE:
 COMMERCIAL PROPERTIES
 AFFECTED WITH PROPOSED WORK

AECOM REVIEW DRFT CHK
 FILE NAME: 2016 Lining.pdf SAVED BY: JD

LOCATION APPROVED UNDERGROUND STRUCTURES

SUPR. U/G STRUCTURES	DATE

NOTE:
 LOCATION OF UNDERGROUND STRUCTURES AS SHOWN ARE BASED ON THE BEST INFORMATION AVAILABLE. BUT NO GUARANTEE IS GIVEN THAT ALL EXISTING UTILITIES ARE SHOWN OR THAT THE GIVEN LOCATIONS ARE EXACT. CONFIRMATION OF EXISTENCE AND EXACT LOCATION OF ALL SERVICES MUST BE OBTAINED FROM THE INDIVIDUAL UTILITIES BEFORE PROCEEDING WITH CONSTRUCTION.

Can-Net GPS Reference Station WINN/810

NO.	REVISIONS	YY/MM/DD	BY
0	ISSUED FOR CONSTRUCTION	10/04/17	<i>[Signature]</i>



DESIGNED BY	NK	CHECKED BY	CM
DRAWN BY	CLC	APPROVED BY	<i>[Signature]</i>
HOR. SCALE	1:500	RELEASED FOR CONSTRUCTION	<i>[Signature]</i>
VERT. SCALE	N/A	DATE	<i>4/10/17</i>

PROFESSIONAL'S SEAL



CONSULTANT DRAWING NO.
 60516898-01-C-2016 Lining-R0X.mxd



THE CITY OF WINNIPEG WATER AND WASTE DEPARTMENT

2016 SEWER RENEWALS BY CIPP LINING CONTRACT 3 STAFFORD ST
 2ND MH N OF PEMBINA HW TO 3RD MH N OF PEMBINA HW

SHEET 55 OF 82

CITY DRAWING NUMBER

11436 REV 0