

B SIZE 11" X 17" (279mm x 432mm)

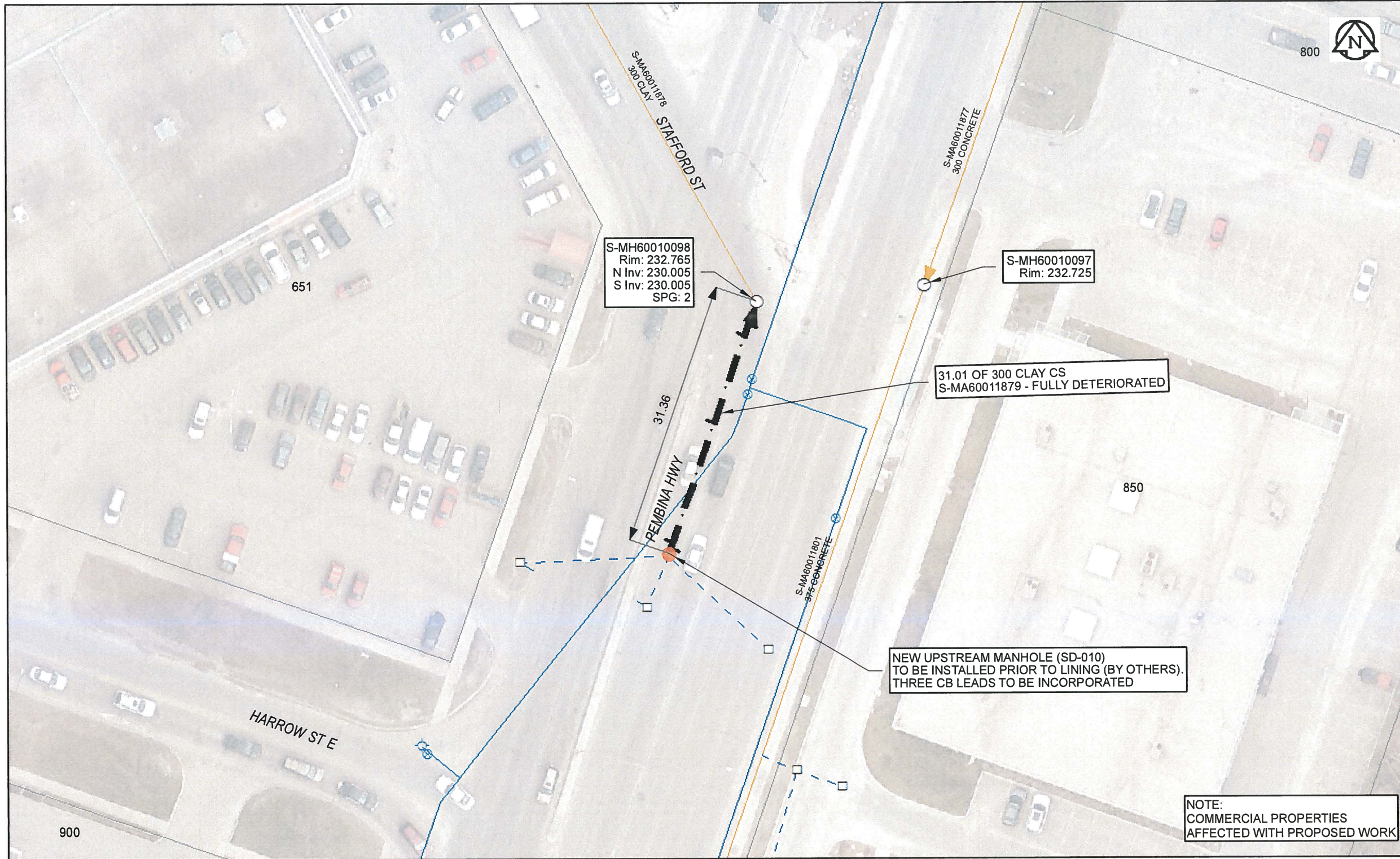

**Sewer Junction Information**

(From Video Inspection)

Reference MH	Distance	Size	Clock
S-MH60010098	002.8	200	08
-	004.1	150	03
-	015.0	150	01
-	029.8	200	01
-	030.6	200	08

**Traffic Controls**

Regional Street Lane Closure Required: Yes  
 Impacted Regional Street: Pembina Hwy and Stafford St

**General Requirements:**

Work to be completed outside of AM and PM Weekday Peak Periods. Maintain minimum one lane left turn movement from Pembina Hwy to Stafford St. Coordinate construction scheduling with Contract Administrator due to 3rd Party construction activity.

**WARNING**

IF POWER EQUIPMENT OR EXPLOSIVES ARE TO BE USED FOR EXCAVATION ON THIS PROJECT, THE CONTRACTOR MUST:  
 1) NOTIFY THE GAS COMPANY OF THE PROPOSED LOCATION OF EXCAVATION.  
 2) TAKE PRECAUTION TO AVOID DAMAGE TO GAS COMPANY INSTALLATIONS.  
 SEE PROVINCIAL REGULATION 140/92 FOR DETAILS



Certificate of Authorization

AECOM Canada Ltd.

No. 4671 Date: *Apr 11/17*

**METRIC**

WHOLE NUMBERS INDICATE MILLIMETRES  
 DECIMALIZED NUMBERS INDICATE METRES

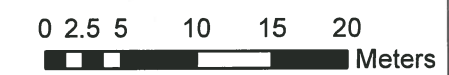

BID OPPORTUNITY NO. 261-2017

NOTE:  
 COMMERCIAL PROPERTIES  
 AFFECTED WITH PROPOSED WORK

**LOCATION APPROVED UNDERGROUND STRUCTURES**

SUPR. U/G STRUCTURES DATE COMMITTEE  
**NOTE:**  
 LOCATION OF UNDERGROUND STRUCTURES AS SHOWN ARE BASED ON THE BEST INFORMATION AVAILABLE. BUT NO GUARANTEE IS GIVEN THAT ALL EXISTING UTILITIES ARE SHOWN OR THAT THE GIVEN LOCATIONS ARE EXACT. CONFIRMATION OF EXISTENCE AND EXACT LOCATION OF ALL SERVICES MUST BE OBTAINED FROM THE INDIVIDUAL UTILITIES BEFORE PROCEEDING WITH CONSTRUCTION.

Can-Net GPS Reference Station WINN/810

NO.	REVISIONS	YY/MM/DD	BY
0	ISSUED FOR CONSTRUCTION	10/04/17	<i>NA</i>

**AECOM**

DESIGNED BY	NK	CHECKED BY	CM
DRAWN BY	CLC	APPROVED BY	<i>SC</i>
HOR. SCALE	1: 500	RELEASED FOR CONSTRUCTION	<i>AS</i>
VERT. SCALE	N/A	DATE	<i>4/10/17</i>

PROFESSIONAL'S SEAL

CONSULTANT DRAWING NO.  
 60516898-01-C-2016 Lining-R0X.mxd

**THE CITY OF WINNIPEG**  
 WATER AND WASTE DEPARTMENT

**2016 SEWER RENEWALS**  
**BY CIPP LINING**  
**CONTRACT 3**  
**PEMBINA HW (CL)**  
 1ST NODE S OF STAFFORD ST TO MH AT STAFFORD ST

SHEET 56 OF 82  
 CITY DRAWING NUMBER  
**11437** REV 0

AECOM REVIEW DRFT CHK  
 FILE NAME: 2016 Lining.pdf SAVED BY: JD