

B SIZE 11" X 17" (279mm x 432mm)

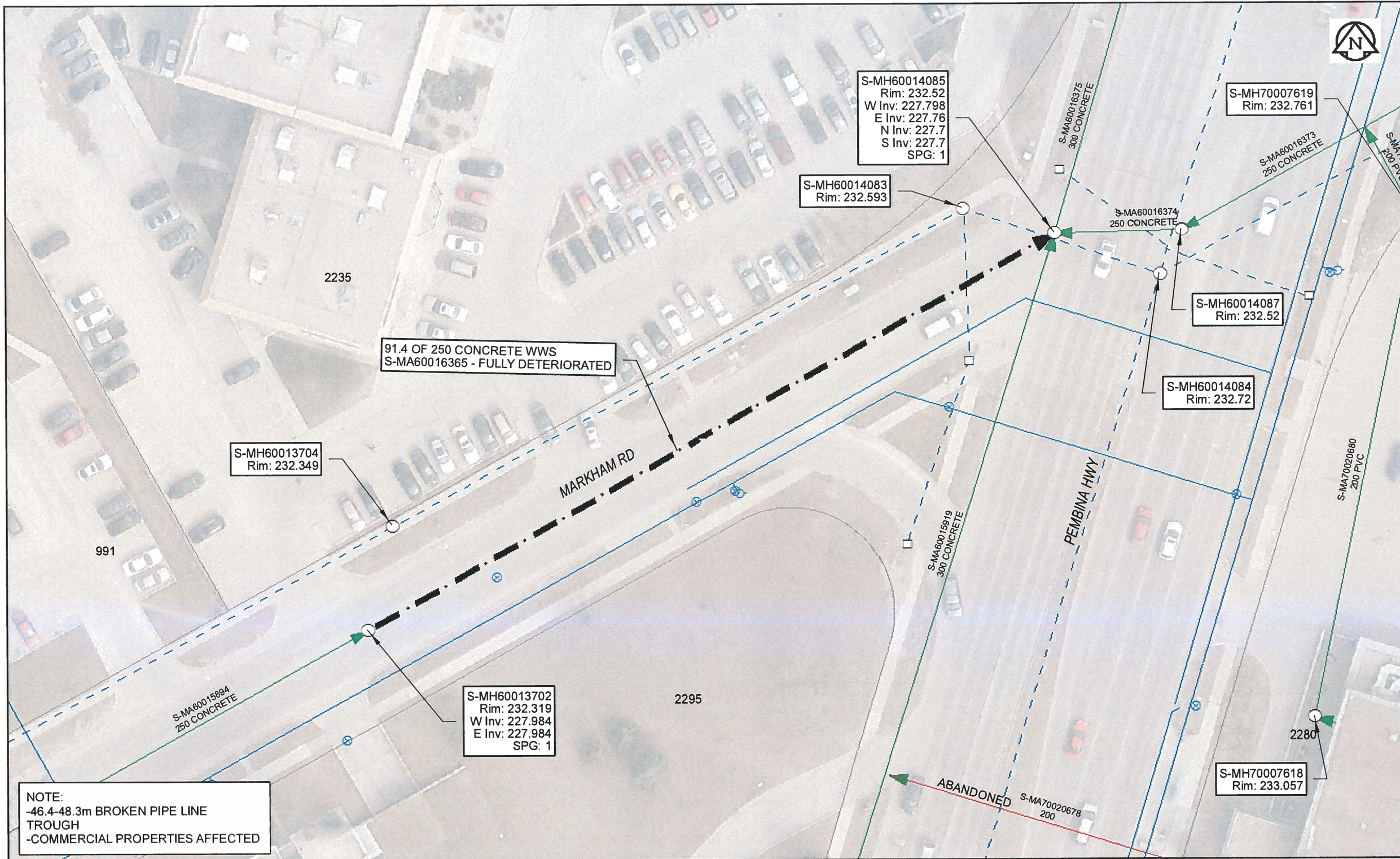

**Sewer Junction Information**  
(From Video Inspection)  
Reference MH Distance Size Clock

**Traffic Controls**  
Regional Street Lane Closure Required: Yes  
Impacted Regional Street: Pembina Hw

**General Requirements:**  
Maintain minimum two lanes of traffic on SB Pembina Hwy. Maintain through traffic on Markham Rd.

**WARNING**  
IF POWER EQUIPMENT OR EXPLOSIVES ARE TO BE USED FOR EXCAVATION ON THIS PROJECT, THE CONTRACTOR MUST:  
1) NOTIFY THE GAS COMPANY OF THE PROPOSED LOCATION OF EXCAVATION.  
2) TAKE PRECAUTION TO AVOID DAMAGE TO GAS COMPANY INSTALLATIONS.  
SEE PROVINCIAL REGULATION 140/92 FOR DETAILS

**APEGM**  
Certificate of Authorization  
AECOM Canada Ltd.  
No. 4671 Date: April 10/17

**METRIC**  
WHOLE NUMBERS INDICATE MILLIMETRES  
DECIMALIZED NUMBERS INDICATE METRES  
0 2.5 5 10 15 20  
Meters  
BID OPPORTUNITY NO. 261-2017

AECOM REVIEW	LOCATION APPROVED UNDERGROUND STRUCTURES		Can-Net GPS Reference Station WINN/810	
	SUPR. U/G STRUCTURES COMMITTEE	DATE		
DRFT CHK	NOTE: LOCATION OF UNDERGROUND STRUCTURES AS SHOWN ARE BASED ON THE BEST INFORMATION AVAILABLE. BUT NO GUARANTEE IS GIVEN THAT ALL EXISTING UTILITIES ARE SHOWN OR THAT THE GIVEN LOCATIONS ARE EXACT. CONFIRMATION OF EXISTENCE AND EXACT LOCATION OF ALL SERVICES MUST BE OBTAINED FROM THE INDIVIDUAL UTILITIES BEFORE PROCEEDING WITH CONSTRUCTION.			
	NO.	ISSUED FOR CONSTRUCTION	10/04/17	BY
FILE NAME: 2016 Lining.pdf	SAVED BY: JD	NO.	REVISIONS	YY/MM/DD

<b>AECOM</b>	
DESIGNED BY	NK
CHECKED BY	CM
DRAWN BY	CLC
APPROVED BY	<i>[Signature]</i>
HOR. SCALE	1: 500
VERT. SCALE	N/A
RELEASED FOR CONSTRUCTION	<i>[Signature]</i>
DATE	4/10/17

PROFESSIONAL'S SEAL  
  
 CONSULTANT DRAWING NO.  
 60516898-01-C-2016 Lining-R0X.mxd

**THE CITY OF WINNIPEG**  
**WATER AND WASTE DEPARTMENT**  
 2016 SEWER RENEWALS  
 BY CIPP LINING  
 CONTRACT 3  
 MARKHAM RD  
 1ST MH SW OF PEMBINA HW TO MH AT PEMBINA HW

SHEET 60 OF 82  
 CITY DRAWING NUMBER  
**11441**  
 REV 0