

B SIZE 11" X 17" (279mm x 432mm)

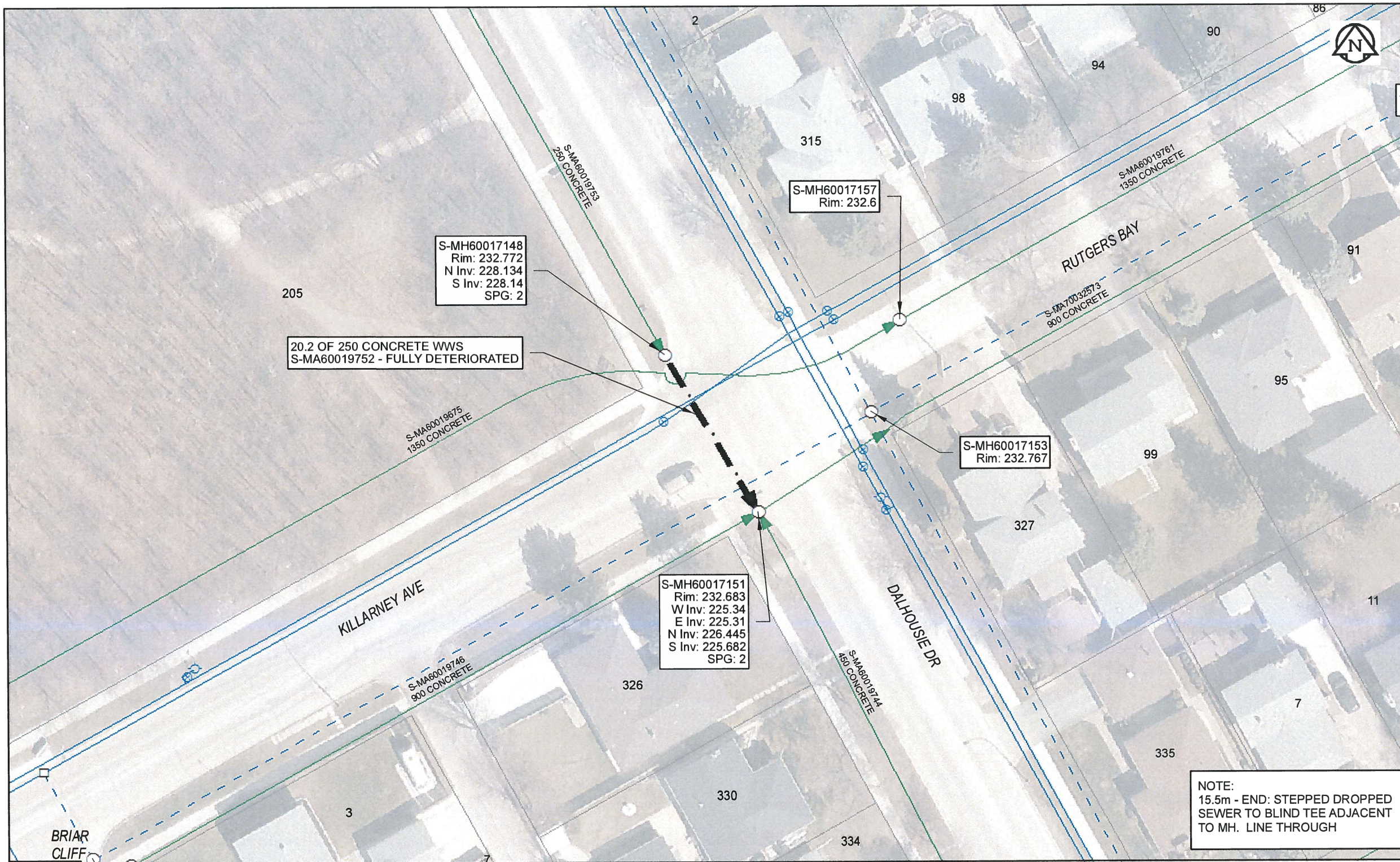

Sewer Junction Information
(From Video Inspection)

Reference MH	Distance	Size	Clock
-	-	-	-

Traffic Controls
Regional Street Lane Closure Required: No
Impacted Regional Street: N/A

General Requirements:
Residential Street Restrictions. Maintain through traffic at all times on Dalhousie Dr and Killarney Ave.

WARNING
IF POWER EQUIPMENT OR EXPLOSIVES ARE TO BE USED FOR EXCAVATION ON THIS PROJECT, THE CONTRACTOR MUST:
1) NOTIFY THE GAS COMPANY OF THE PROPOSED LOCATION OF EXCAVATION.
2) TAKE PRECAUTION TO AVOID DAMAGE TO GAS COMPANY INSTALLATIONS.
SEE PROVINCIAL REGULATION 140/92 FOR DETAILS

APECM
Certificate of Authorization
AECOM Canada Ltd.
No. 4671 Date: April 10/17

METRIC
WHOLE NUMBERS INDICATE MILLIMETRES
DECIMALIZED NUMBERS INDICATE METRES
0 2.5 5 10 15 20
Meters
BID OPPORTUNITY NO. 261-2017

NOTE:
15.5m - END: STEPPED DROPPED SEWER TO BLIND TEE ADJACENT TO MH. LINE THROUGH

AECOM REVIEW	DRFT CHK	LOCATION APPROVED UNDERGROUND STRUCTURES	Can-Net GPS Reference Station WINN/810														
		SUPR. U/G STRUCTURES DATE COMMITTEE NOTE: LOCATION OF UNDERGROUND STRUCTURES AS SHOWN ARE BASED ON THE BEST INFORMATION AVAILABLE. BUT NO GUARANTEE IS GIVEN THAT ALL EXISTING UTILITIES ARE SHOWN OR THAT THE GIVEN LOCATIONS ARE EXACT. CONFIRMATION OF EXISTENCE AND EXACT LOCATION OF ALL SERVICES MUST BE OBTAINED FROM THE INDIVIDUAL UTILITIES BEFORE PROCEEDING WITH CONSTRUCTION.	<table border="1"> <tr> <td>DESIGNED BY</td> <td>NK</td> <td>CHECKED BY</td> <td>CM</td> </tr> <tr> <td>DRAWN BY</td> <td>CLC</td> <td>APPROVED BY</td> <td><i>[Signature]</i></td> </tr> <tr> <td>HOR. SCALE</td> <td>1:500</td> <td>RELEASED FOR CONSTRUCTION</td> <td><i>[Signature]</i></td> </tr> <tr> <td>VERT. SCALE</td> <td>N/A</td> <td>DATE</td> <td>4/10/17</td> </tr> </table>			DESIGNED BY	NK	CHECKED BY	CM	DRAWN BY	CLC	APPROVED BY	<i>[Signature]</i>	HOR. SCALE	1:500	RELEASED FOR CONSTRUCTION	<i>[Signature]</i>
DESIGNED BY	NK	CHECKED BY	CM														
DRAWN BY	CLC	APPROVED BY	<i>[Signature]</i>														
HOR. SCALE	1:500	RELEASED FOR CONSTRUCTION	<i>[Signature]</i>														
VERT. SCALE	N/A	DATE	4/10/17														
FILE NAME: 2016 Lining.pdf	SAVED BY: JD	NO.	REVISIONS	DATE	BY												
0	ISSUED FOR CONSTRUCTION	10/04/17			<i>[Signature]</i>												

PROFESSIONAL'S SEAL

THE CITY OF WINNIPEG
WATER AND WASTE DEPARTMENT

2016 SEWER RENEWALS
BY CIPP LINING
CONTRACT 3
DALHOUSIE DR
MH AT KILLARNEY AV (N PL) TO MH AT KILLARNEY AV (S PL)

SHEET 64 OF 82
CITY DRAWING NUMBER
11445
REV 0

CONSULTANT DRAWING NO. 60516898-01-C-2016 Lining-R0X.mxd