

B SIZE 11" X 17" (279mm x 432mm)

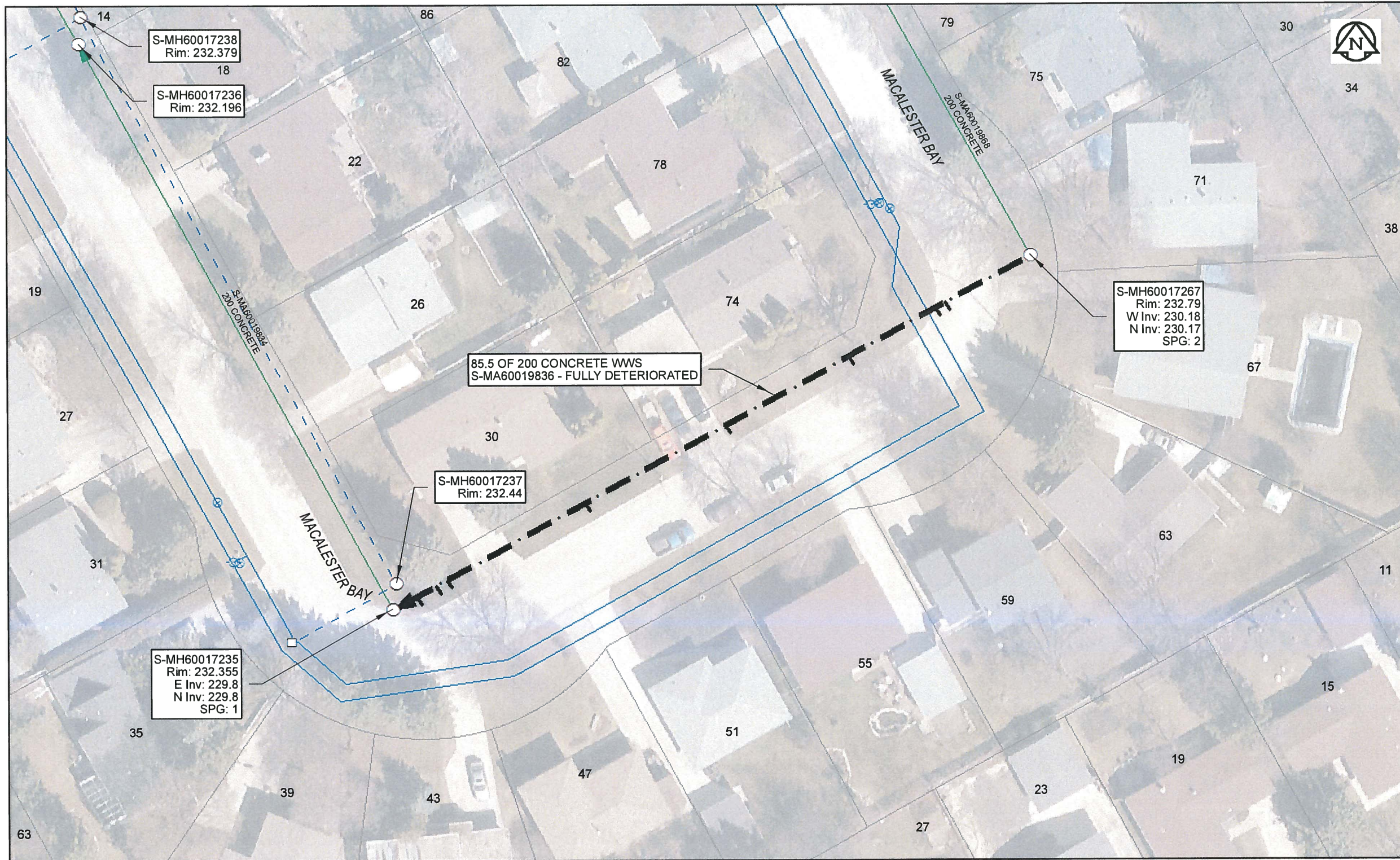

**Sewer Junction Information**  
(From Video Inspection)

Reference MH	Distance	Size	Clock
S-MH60017267	011.4	150	10
-	012.7	150	09
-	024.5	200	09
-	041.1	100	10
-	060.0	200	10
-	078.6	150	09
-	080.0	150	10
-	082.6	150	09

<b>Traffic Controls</b> Regional Street Lane Closure Required: No Impacted Regional Street: N/A
<b>General Requirements:</b> Residential Street Restrictions

**WARNING**  
IF POWER EQUIPMENT OR EXPLOSIVES ARE TO BE USED FOR EXCAVATION ON THIS PROJECT, THE CONTRACTOR MUST:  
1) NOTIFY THE GAS COMPANY OF THE PROPOSED LOCATION OF EXCAVATION.  
2) TAKE PRECAUTION TO AVOID DAMAGE TO GAS COMPANY INSTALLATIONS.  
SEE PROVINCIAL REGULATION 140/92 FOR DETAILS

**APEGM**  
Certificate of Authorization  
AECOM Canada Ltd.  
No. 4671 Date: April 10, 17

**METRIC**  
WHOLE NUMBERS INDICATE MILLIMETRES  
DECIMALIZED NUMBERS INDICATE METRES  
0 2.5 5 10 15 20  
Meters  
BID OPPORTUNITY NO. 261-2017

AECOM REVIEW	LOCATION APPROVED UNDERGROUND STRUCTURES	Can-Net GPS Reference Station WINN/810							
	<p>SUPR. U/G STRUCTURES COMMITTEE DATE</p> <p>NOTE: LOCATION OF UNDERGROUND STRUCTURES AS SHOWN ARE BASED ON THE BEST INFORMATION AVAILABLE. BUT NO GUARANTEE IS GIVEN THAT ALL EXISTING UTILITIES ARE SHOWN OR THAT THE GIVEN LOCATIONS ARE EXACT. CONFIRMATION OF EXISTENCE AND EXACT LOCATION OF ALL SERVICES MUST BE OBTAINED FROM THE INDIVIDUAL UTILITIES BEFORE PROCEEDING WITH CONSTRUCTION.</p>	<table border="1"> <tr> <td>NO.</td> <td>ISSUED FOR CONSTRUCTION</td> <td>10/04/17</td> <td>BY</td> </tr> <tr> <td>NO.</td> <td>REVISIONS</td> <td>YY/MM/DD</td> <td>BY</td> </tr> </table>	NO.	ISSUED FOR CONSTRUCTION	10/04/17	BY	NO.	REVISIONS	YY/MM/DD
NO.	ISSUED FOR CONSTRUCTION	10/04/17	BY						
NO.	REVISIONS	YY/MM/DD	BY						

**AECOM**

DESIGNED BY	NK	CHECKED BY	CM
DRAWN BY	CLC	APPROVED BY	<i>[Signature]</i>
HOR. SCALE	1: 500	RELEASED FOR CONSTRUCTION	<i>[Signature]</i>
VERT. SCALE	N/A	DATE	4/10/17

PROFESSIONAL'S SEAL

PROVINCE OF MANITOBA  
A.D.  
BRAUN  
Member  
24453  
REGISTERED ENGINEER

CONSULTANT DRAWING NO.  
60516898-01-C-2016 Lining-R0X.mxd

**THE CITY OF WINNIPEG**  
WATER AND WASTE DEPARTMENT

2016 SEWER RENEWALS  
BY CIPP LINING  
CONTRACT 3  
MACALESTER BY (S LEG)  
MH AT MACALESTER BY (E LEG) TO MH AT MACALESTER BY (W LEG)

SHEET 65 OF 82  
CITY DRAWING NUMBER  
11446  
REV 0