

B SIZE 11" X 17" (279mm x 432mm)

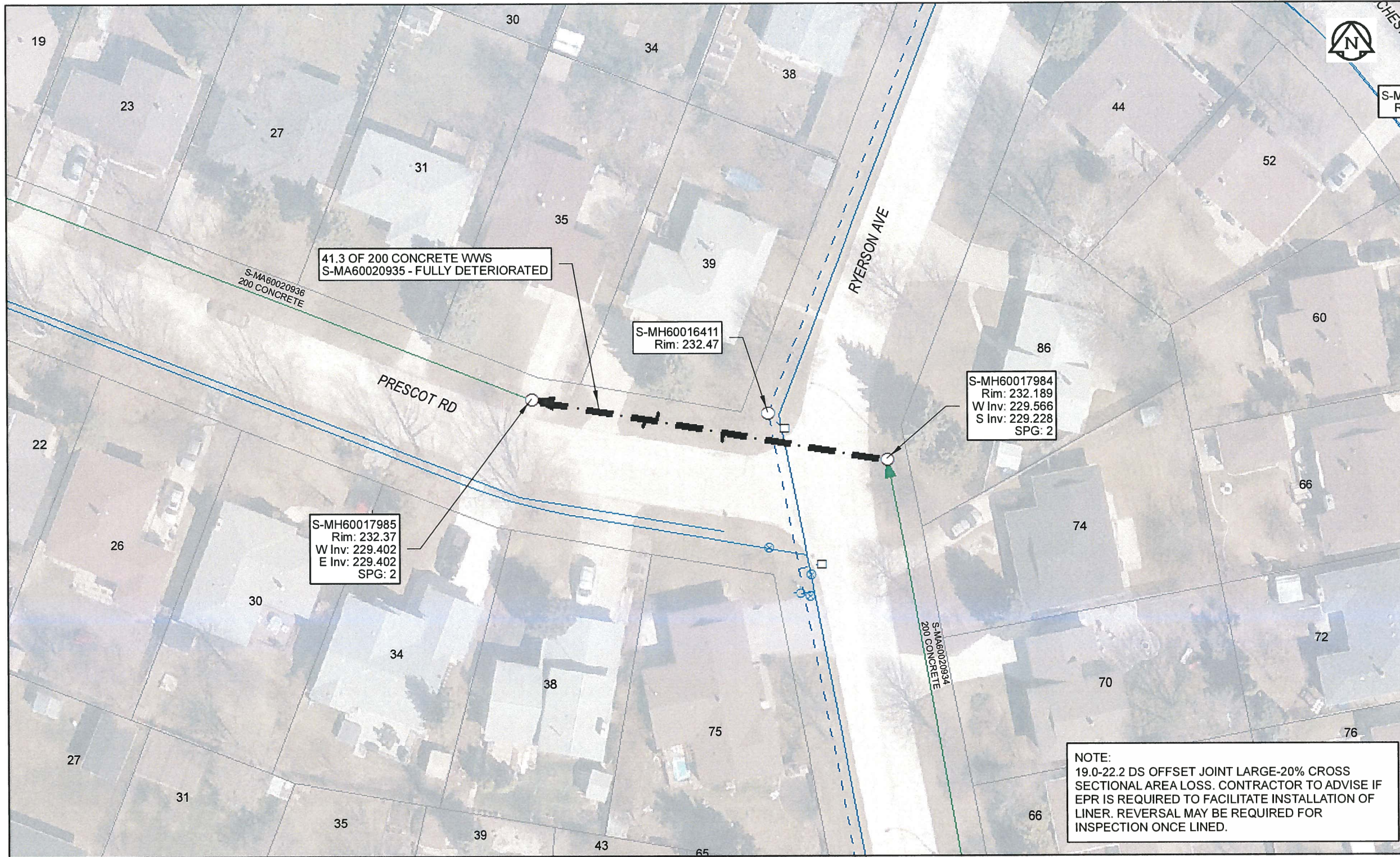

**Sewer Junction Information**

(From Video Inspection)

Reference MH	Distance	Size	Clock
S-MH60017984	019.7	150	11
-	027.6	150	01
-	029.0	150	10

**Traffic Controls**

Regional Street Lane Closure Required: No  
Impacted Regional Street: N/A

General Requirements:  
Residential Street Restrictions

**WARNING**

IF POWER EQUIPMENT OR EXPLOSIVES ARE TO BE USED FOR EXCAVATION ON THIS PROJECT, THE CONTRACTOR MUST:  
1) NOTIFY THE GAS COMPANY OF THE PROPOSED LOCATION OF EXCAVATION.  
2) TAKE PRECAUTION TO AVOID DAMAGE TO GAS COMPANY INSTALLATIONS.  
SEE PROVINCIAL REGULATION 140/92 FOR DETAILS



Certificate of Authorization

AECOM Canada Ltd.

No. 4671 Date: April 10/17

**METRIC**

WHOLE NUMBERS INDICATE MILLIMETRES  
DECIMALIZED NUMBERS INDICATE METRES

0 2.5 5 10 15 20

Meters

BID OPPORTUNITY NO. 261-2017

**LOCATION APPROVED UNDERGROUND STRUCTURES**

SUPR. U/G STRUCTURES DATE COMMITTEE

**NOTE:**  
LOCATION OF UNDERGROUND STRUCTURES AS SHOWN ARE BASED ON THE BEST INFORMATION AVAILABLE. BUT NO GUARANTEE IS GIVEN THAT ALL EXISTING UTILITIES ARE SHOWN OR THAT THE GIVEN LOCATIONS ARE EXACT. CONFIRMATION OF EXISTENCE AND EXACT LOCATION OF ALL SERVICES MUST BE OBTAINED FROM THE INDIVIDUAL UTILITIES BEFORE PROCEEDING WITH CONSTRUCTION.

Can-Net GPS Reference Station WINN/810

NO.	REVISIONS	YY/MM/DD	BY
0	ISSUED FOR CONSTRUCTION	10/04/17	[Signature]



DESIGNED BY	NK	CHECKED BY	CM
DRAWN BY	CLC	APPROVED BY	[Signature]
HOR. SCALE	1:500	RELEASED FOR CONSTRUCTION	[Signature]
VERT. SCALE	N/A	DATE	4/20/17
DATE			

PROFESSIONAL'S SEAL

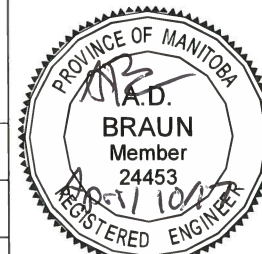

CONSULTANT DRAWING NO.  
60516898-01-C-2016 Lining-R0X.mxd



**THE CITY OF WINNIPEG WATER AND WASTE DEPARTMENT**

**2016 SEWER RENEWALS BY CIPP LINING CONTRACT 3 PRESCOT RD**

MH AT RYERSON AV TO 1ST MH W OF RYERSON AV

SHEET 68 OF 82

CITY DRAWING NUMBER

11449 REV 0

AECOM REVIEW DRFT CHK  
FILE NAME: 2016 Lining.pdf SAVED BY: JD