

B SIZE 11" X 17" (279mm x 432mm)

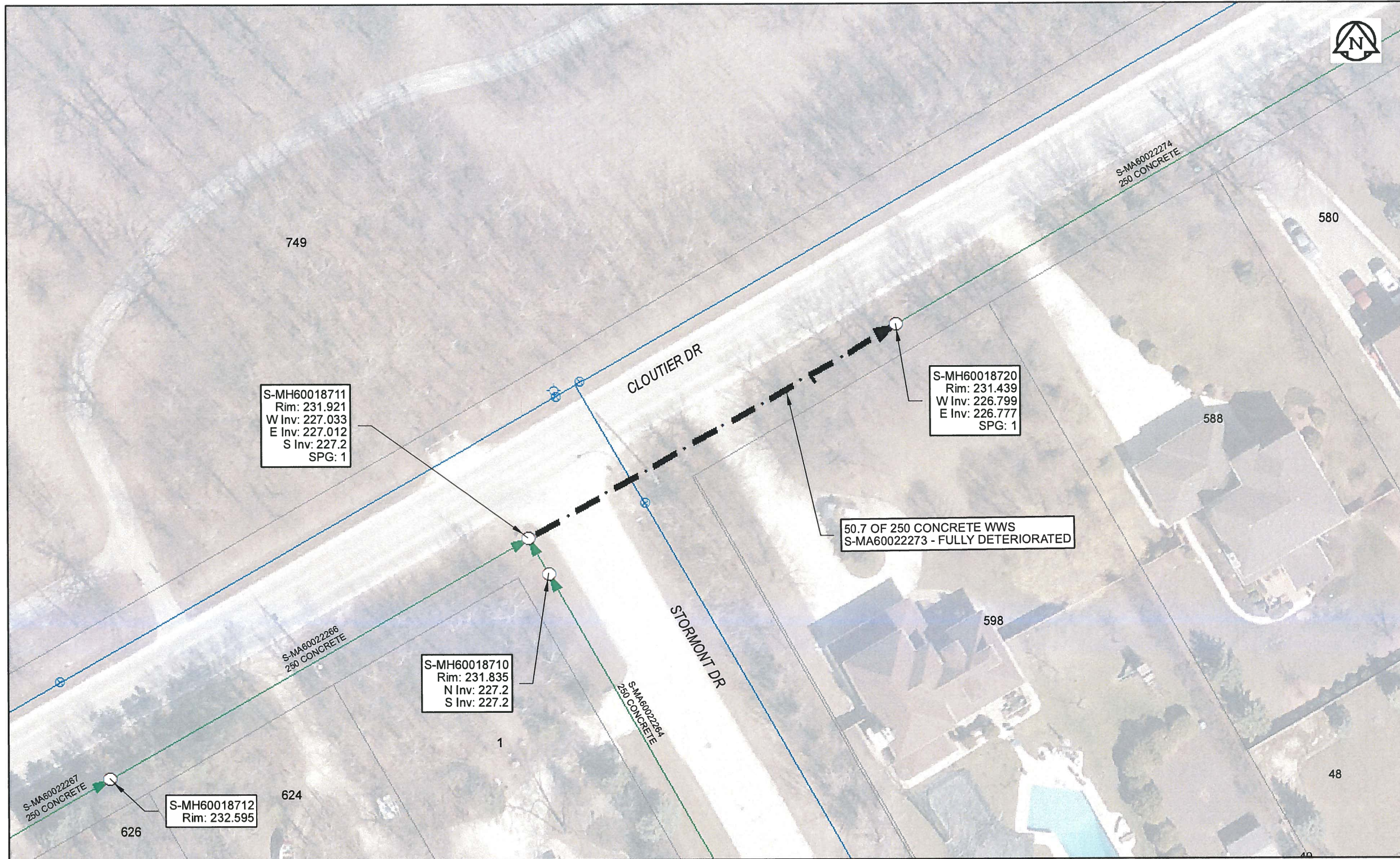

**Sewer Junction Information**  
(From Video Inspection)

Reference MH	Distance	Size	Clock
S-MH60018711	038.4	150	01

**Traffic Controls**

Regional Street Lane Closure Required: No  
Impacted Regional Street: N/A

**General Requirements:**  
Residential Street Restrictions

**WARNING**

IF POWER EQUIPMENT OR EXPLOSIVES ARE TO BE USED FOR EXCAVATION ON THIS PROJECT, THE CONTRACTOR MUST:

- 1) NOTIFY THE GAS COMPANY OF THE PROPOSED LOCATION OF EXCAVATION.
- 2) TAKE PRECAUTION TO AVOID DAMAGE TO GAS COMPANY INSTALLATIONS.

SEE PROVINCIAL REGULATION 140/92 FOR DETAILS

**APEGM**  
Certificate of Authorization

AECOM Canada Ltd.  
No. 4671 Date: April 10/17

**METRIC**

WHOLE NUMBERS INDICATE MILLIMETRES  
DECIMALIZED NUMBERS INDICATE METRES

0 2.5 5 10 15 20  
Meters

BID OPPORTUNITY NO. 261-2017

AECOM REVIEW	DRFT CHK	LOCATION APPROVED UNDERGROUND STRUCTURES	Can-Net GPS Reference Station WINN/810														
		<p>SUPR. U/G STRUCTURES DATE COMMITTEE</p> <p><b>NOTE:</b> LOCATION OF UNDERGROUND STRUCTURES AS SHOWN ARE BASED ON THE BEST INFORMATION AVAILABLE. BUT NO GUARANTEE IS GIVEN THAT ALL EXISTING UTILITIES ARE SHOWN OR THAT THE GIVEN LOCATIONS ARE EXACT. CONFIRMATION OF EXISTENCE AND EXACT LOCATION OF ALL SERVICES MUST BE OBTAINED FROM THE INDIVIDUAL UTILITIES BEFORE PROCEEDING WITH CONSTRUCTION.</p>	<table border="1"> <tr> <td>DESIGNED BY</td> <td>NK</td> <td>CHECKED BY</td> <td>CM</td> </tr> <tr> <td>DRAWN BY</td> <td>CLC</td> <td>APPROVED BY</td> <td><i>SC</i></td> </tr> <tr> <td>HOR. SCALE</td> <td>1:500</td> <td>RELEASED FOR CONSTRUCTION</td> <td><i>RS</i></td> </tr> <tr> <td>VERT. SCALE</td> <td>N/A</td> <td>DATE</td> <td><u>4/10/17</u></td> </tr> </table>	DESIGNED BY	NK	CHECKED BY	CM	DRAWN BY	CLC	APPROVED BY	<i>SC</i>	HOR. SCALE	1:500	RELEASED FOR CONSTRUCTION	<i>RS</i>	VERT. SCALE	N/A
DESIGNED BY	NK	CHECKED BY	CM														
DRAWN BY	CLC	APPROVED BY	<i>SC</i>														
HOR. SCALE	1:500	RELEASED FOR CONSTRUCTION	<i>RS</i>														
VERT. SCALE	N/A	DATE	<u>4/10/17</u>														
FILE NAME: 2016 Lining.pdf	SAVED BY: JD	NO.	REVISIONS														
		0	ISSUED FOR CONSTRUCTION														
		10/04/17	BY <i>JD</i>														
		YY/MM/DD	BY														

**AECOM**

PROFESSIONAL'S SEAL

PROVINCE OF MANITOBA  
J.A.B.  
BRAUN  
Member  
24453  
REGISTERED ENGINEER

CONSULTANT DRAWING NO.  
60516898-01-C-2016 Lining-R0X.mxd

**THE CITY OF WINNIPEG**  
WATER AND WASTE DEPARTMENT

2016 SEWER RENEWALS  
BY CIPP LINING  
CONTRACT 3  
CLOUTIER DR  
MH AT STORMONT DR TO 1ST MH E OF STORMONT DR

SHEET 69 OF 82  
CITY DRAWING NUMBER  
11450  
REV 0