

B SIZE 11" X 17" (279mm x 432mm)

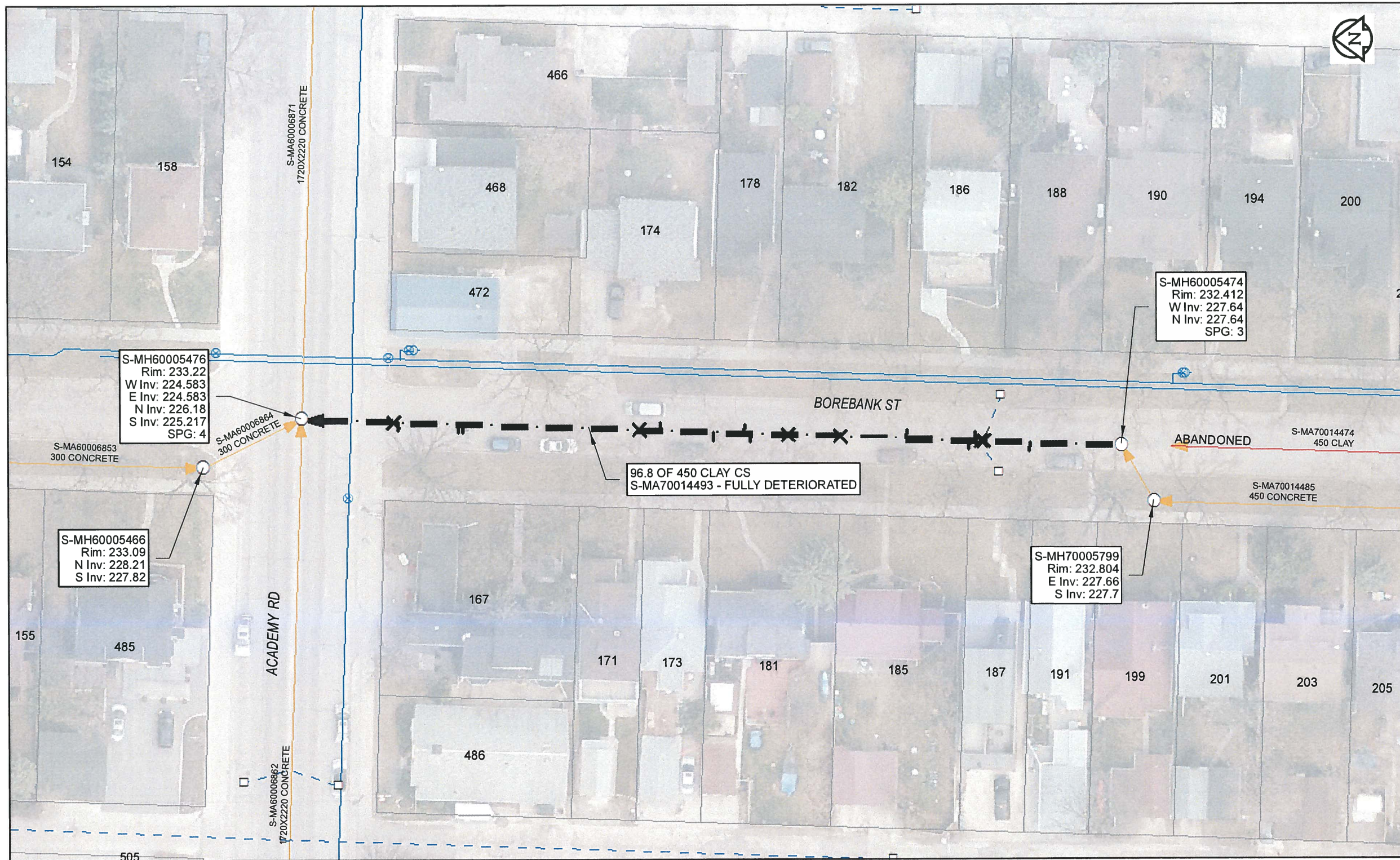

Sewer Junction Information

(From Video Inspection)

Reference MH	Distance	Size	Clock
S-MH60005474	010.9	150	11
-	016.3	250	12
-	016.6	250	12
-	017.3	150	01
-	018.0	150	11
-	025.4	150	01
-	033.3	150	12
-	039.4	150	12
-	043.8	250	11
-	044.6	250	01
-	048.2	150	11
-	054.4	150	01
-	056.9	150	12
-	077.7	150	11
-	078.2	150	11
-	085.3	150	11
-	085.8	150	12

Traffic Controls

Regional Street Lane Closure Required: Yes
 Impacted Regional Street: Academy Rd

General Requirements:
 Maintain minimum one lane of traffic in each direction on regional street.

WARNING

IF POWER EQUIPMENT OR EXPLOSIVES ARE TO BE USED FOR EXCAVATION ON THIS PROJECT, THE CONTRACTOR MUST:
 1) NOTIFY THE GAS COMPANY OF THE PROPOSED LOCATION OF EXCAVATION.
 2) TAKE PRECAUTION TO AVOID DAMAGE TO GAS COMPANY INSTALLATIONS.
 SEE PROVINCIAL REGULATION 140/92 FOR DETAILS



Certificate of Authorization

AECOM Canada Ltd.

No. 4671 Date: April 10/17

METRIC

WHOLE NUMBERS INDICATE MILLIMETRES
 DECIMALIZED NUMBERS INDICATE METRES

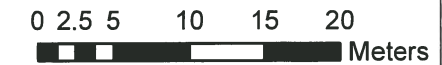

BID OPPORTUNITY NO. 261-2017

AECOM REVIEW DRFT CHK

FILE NAME: 2016 Lining.pdf SAVED BY: JD

LOCATION APPROVED UNDERGROUND STRUCTURES

SUPR. U/G STRUCTURES	DATE

NOTE:
 LOCATION OF UNDERGROUND STRUCTURES AS SHOWN ARE BASED ON THE BEST INFORMATION AVAILABLE. BUT NO GUARANTEE IS GIVEN THAT ALL EXISTING UTILITIES ARE SHOWN OR THAT THE GIVEN LOCATIONS ARE EXACT. CONFIRMATION OF EXISTENCE AND EXACT LOCATION OF ALL SERVICES MUST BE OBTAINED FROM THE INDIVIDUAL UTILITIES BEFORE PROCEEDING WITH CONSTRUCTION.

Can-Net GPS Reference Station WINN/810

NO.	REVISIONS	YY/MM/DD	BY
0	ISSUED FOR CONSTRUCTION	10/04/17	JD

DESIGNED BY	NK	CHECKED BY	CM
DRAWN BY	CLC	APPROVED BY	<i>[Signature]</i>
HOR. SCALE	1:500	RELEASED FOR CONSTRUCTION	<i>[Signature]</i>
VERT. SCALE	N/A	DATE	4/10/17
DATE			

PROFESSIONAL'S SEAL

CONSULTANT DRAWING NO.
60516898-01-C-2016 Lining-R0X.mxd

THE CITY OF WINNIPEG
WATER AND WASTE DEPARTMENT

**2016 SEWER RENEWALS
 BY CIPP LINING
 CONTRACT 3
 BOREBANK ST
 4TH MH N OF KINGSWAY (CL) TO MH AT ACADEMY RD**

SHEET	76 OF 82
CITY DRAWING NUMBER	11457
REV	0