

1 EAST ELEVATION
1 : 75

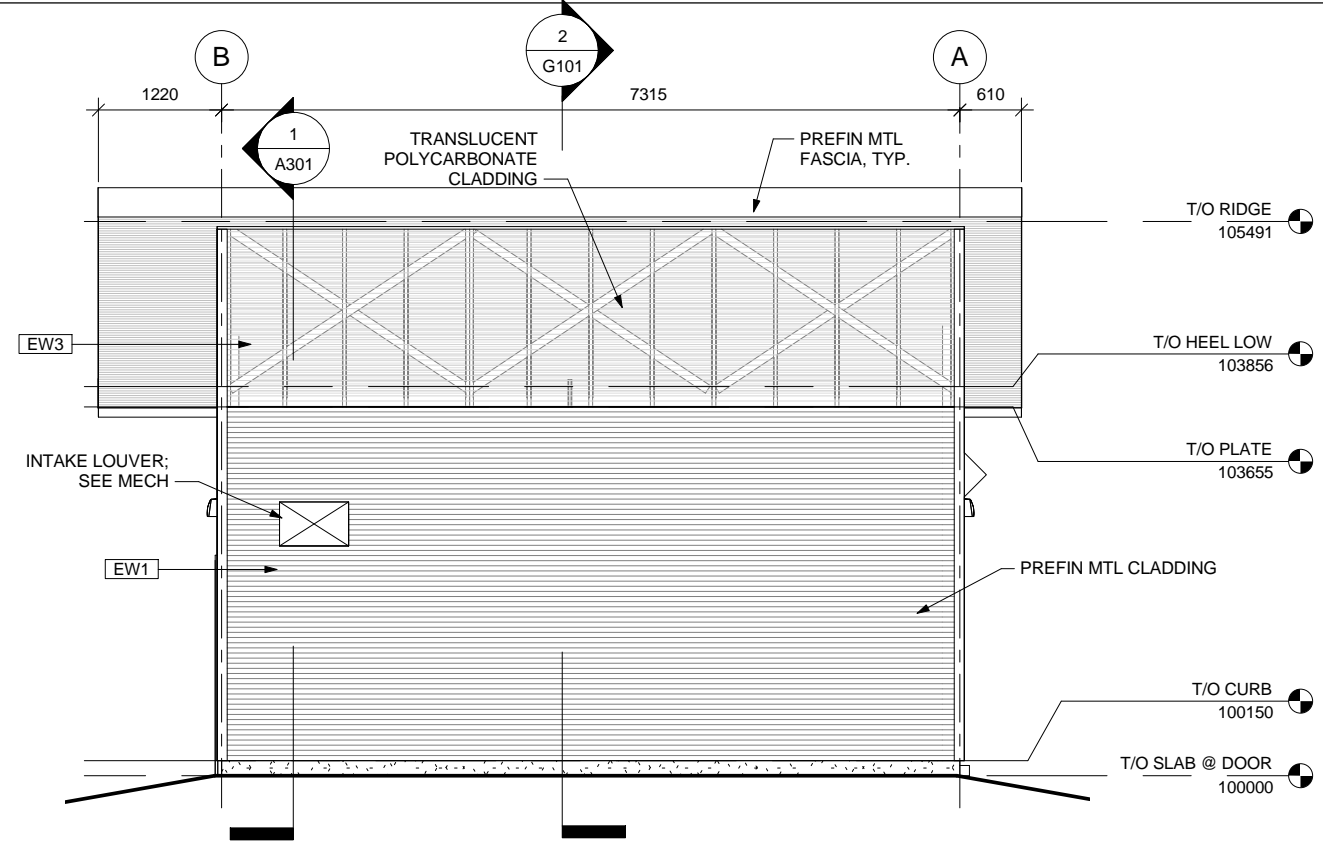

2 NORTH ELEVATION
1 : 75

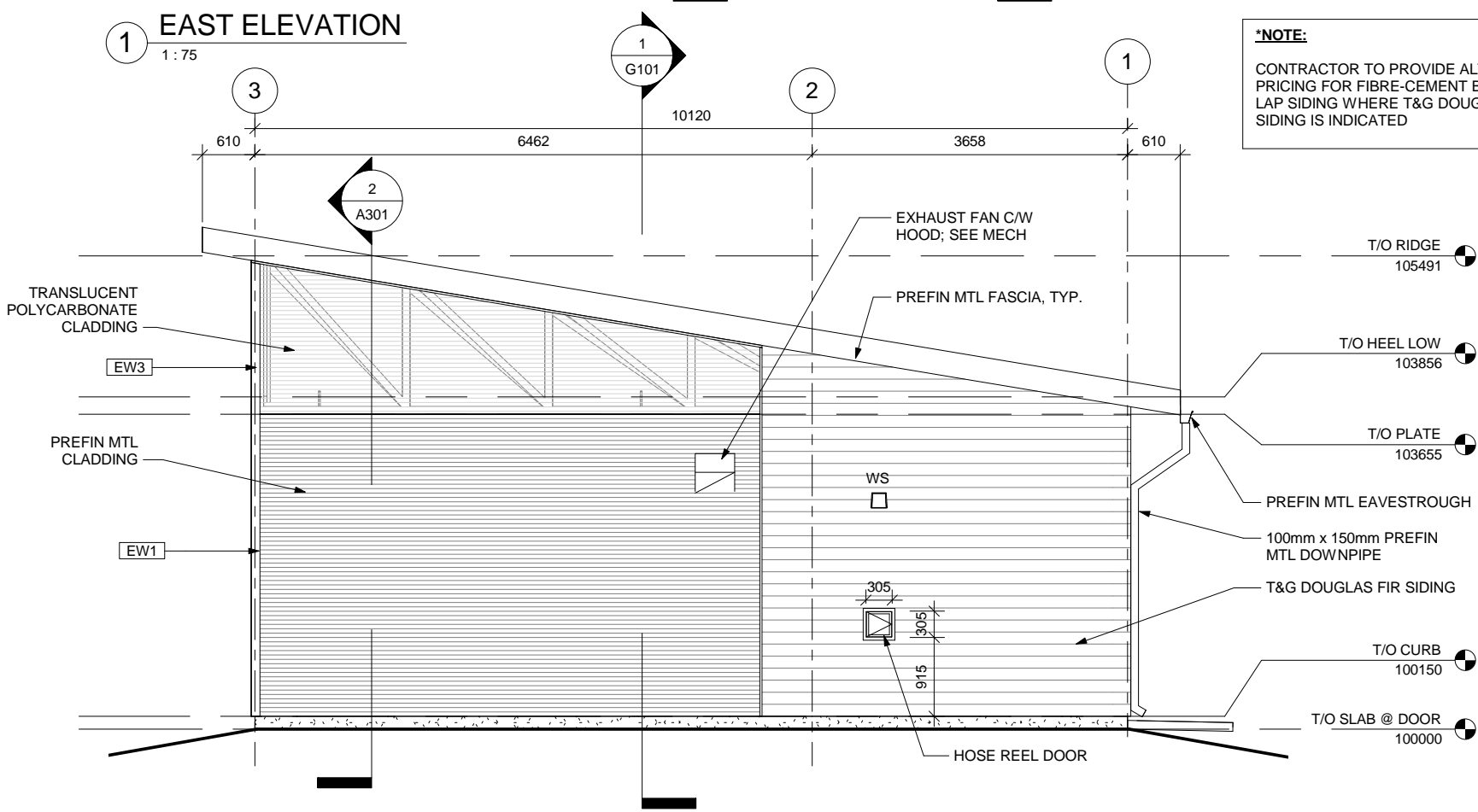

3 WEST ELEVATION
1 : 75

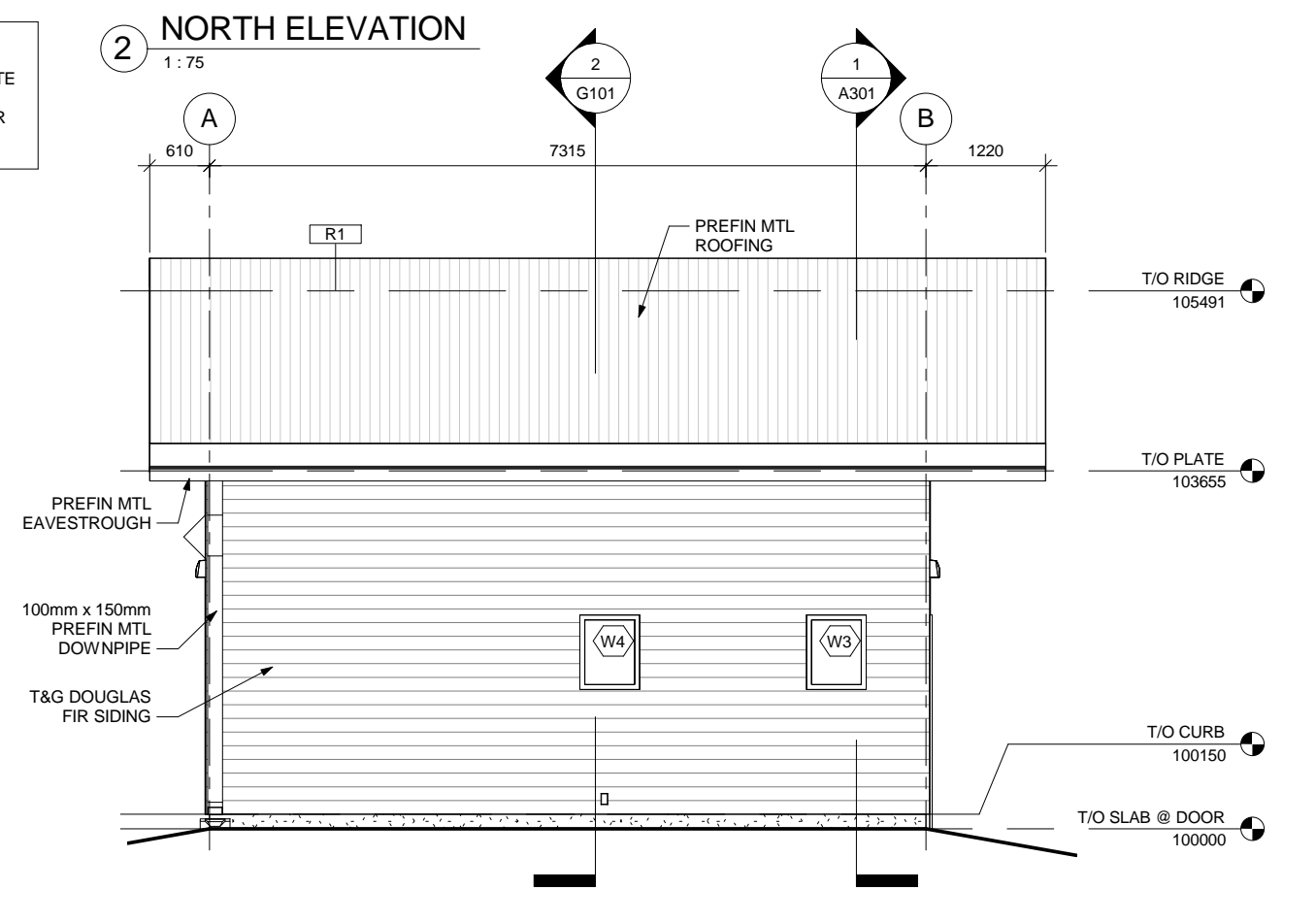

4 SOUTH ELEVATION
1 : 75

***NOTE:**
CONTRACTOR TO PROVIDE ALTERNATE PRICING FOR FIBRE-CEMENT BOARD LAP SIDING WHERE T&G DOUGLAS FIR SIDING IS INDICATED