

REFERENCE NOTES

- A. PAVEMENT DIMENSIONS ARE TO BACK OF CURB
- B. BASELINE IS CENTRE LINE RIGHT-OF-WAY
- C. PROPERTY LINES OBTAINED FROM CITY OF WINNIPEG L.B.I.S., AND NO SCALE FACTOR WAS APPLIED
- D. REFER TO AECOM FIELD BOOK NO. 4982

CONSTRUCTION NOTES

1. REMOVE EXISTING ASPHALTIC PAVEMENT AND CONSTRUCT NEW ASPHALTIC PAVEMENT TYPE1A (100mm)
2. REMOVE EXISTING CONCRETE/ASPHALT PAVEMENT AND CONSTRUCT NEW 150mm REINFORCED CONCRETE PAVEMENT
3. ADJUST EXISTING MANHOLE/CATCHBASIN TO GRADE
4. REMOVE EXISTING FRAME AND COVER AND INSTALL NEW FRAME AND SOLID COVER (AP-006 AND AP-007)
5. INSTALL NEW CAST IRON RISER RING
6. ADJUST EXISTING WATER VALVE TO GRADE
7. REMOVE AND REINSTALL EXISTING PAVING STONES TO GRADE
8. CONSTRUCT NEW 150mm REINFORCED CONCRETE PAVEMENT AROUND EXISTING CATCHBASIN
9. INSTALL NEW 150mm SUB DRAIN 0.225m BEHIND ROADWAY AND TIE INTO EXISTING CATCHBASIN
10. RENEW EXISTING 100mm CONCRETE SIDEWALK
11. REGRADE EXISTING PATIO BLOCKS
12. REGRADE EXISTING PAVING STONES TO GRADE
13. INSTALL NEW 300Ø CMP

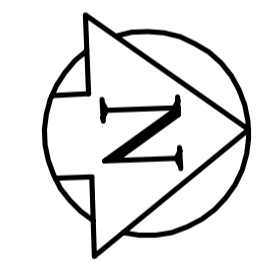
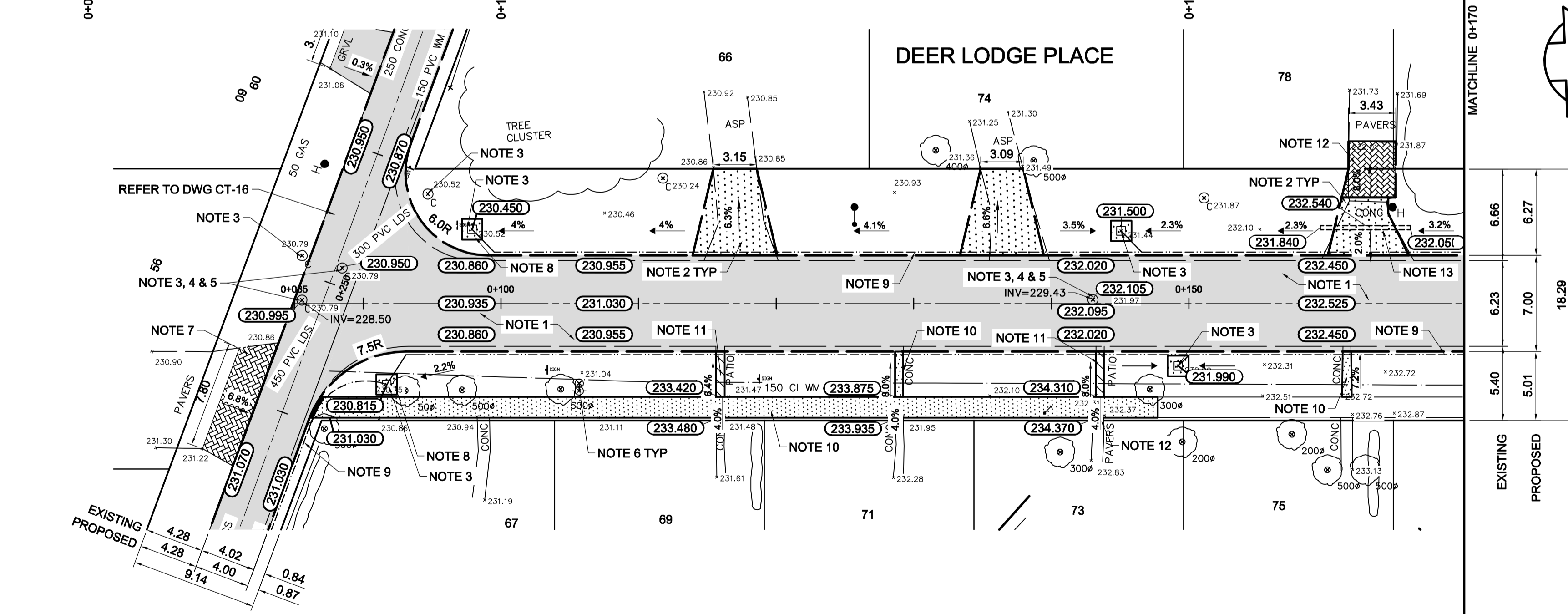

METRIC
WHOLE NUMBERS INDICATE MILLIMETRES
DECIMALIZED NUMBERS INDICATE METRES

150 mm W.M.	WATERMAIN	150 mm W.M.	HYDRO	— X —	C PROFILE
300mm L.D.S.	LAND DRAINAGE SEWER	300mm L.D.S.	CONCRETE	— □ —	WEST GUTTER
250mm W.W.S.	WASTEWATER SEWER	250mm W.W.S.	ASPHALT	— ○ —	EAST GUTTER
○	MANHOLE	⊕	PROPERTY LINE	— ◆ —	N/W PROPERTY LINE
□	CATCH BASIN	■	SURVEY BAR	— ○ —	S/E PROPERTY LINE
▽	CATCH PIT	⬇	ELEVATION		
—	JUNCTIONS	—	TREE		
—	CULVERT	—	SIDEWALK RAMP		
—	GAS	—	CONCRETE SIDEWALK		
EXISTING	LEGEND - PLAN	PROPOSED	EXISTING	LEGEND - PLAN	PROPOSED

LOCATION APPROVED UNDERGROUND STRUCTURES

SUPV. U/G STRUCTURES COMMITTEE DATE

NOTE:
LOCATION OF UNDERGROUND STRUCTURES AS SHOWN ARE BASED ON THE BEST INFORMATION AVAILABLE. BUT NO GUARANTEE IS GIVEN THAT ALL EXISTING UTILITIES ARE SHOWN OR THAT THE GIVEN LOCATIONS ARE EXACT. CONFIRMATION OF EXISTENCE AND EXACT LOCATION OF ALL SERVICES MUST BE OBTAINED FROM THE INDIVIDUAL UTILITIES BEFORE PROCEEDING WITH CONSTRUCTION.

B.M. 38 - 050	S. side Deer Lodge Pl. near Intersection of E. Leg of Deer Lodge Pl. Tbl. in E. Conc. foundation No. 48 Deer Lodge Pl. 0.5 m S. & 0.4 m below stucco of N.E. Cor. of dwelling.
ELEV. 232.645	
NO.	REVISIONS
DATE	BY

AECOM	
DESIGNED BY	BC/SS
CHECKED BY	KWR
DRAWN BY	JC/SS
APPROVED BY	
HOR. SCALE:	1:250
VERTICAL:	1:10
RELEASED FOR CONSTRUCTION BY:	
DATE	DATE

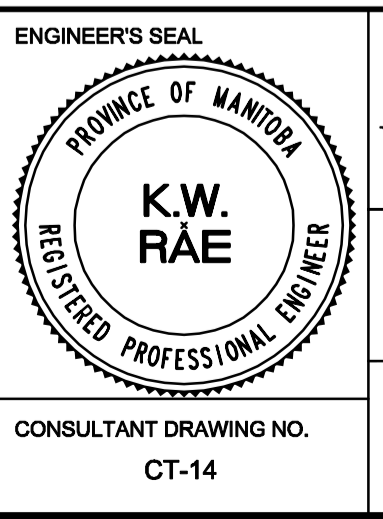

THE CITY OF WINNIPEG
PUBLIC WORKS DEPARTMENT
ENGINEERING DIVISION

2017 LOCAL STREET RENEWAL PROGRAM

DEER LODGE PLACE-PORTAGE AVENUE TO PORTAGE AVENUE
ASPHALT RECONSTRUCTION
DEER LODGE PLACE SOUTH LEG TO STATION 0+170

CITY DRAWING NUMBER
SHEET 14 OF 25

CONSULTANT DRAWING NO. CT-14