

- REFERENCE NOTES**
- PAVEMENT DIMENSIONS ARE TO BACK OF CURB
 - BASELINE IS CENTRE LINE RIGHT-OF-WAY
 - PROPERTY LINES OBTAINED FROM CITY OF WINNIPEG L.B.I.S., AND NO SCALE FACTOR WAS APPLIED
 - REFER TO AECOM FIELD BOOK NO. 4982

- CONSTRUCTION NOTES**
- REMOVE EXISTING ASPHALTIC PAVEMENT AND CONSTRUCT NEW ASPHALTIC PAVEMENT TYPE1A (100mm)
 - REMOVE EXISTING CONCRETE PAVEMENT AND CONSTRUCT NEW 150mm REINFORCED CONCRETE PAVEMENT
 - ADJUST EXISTING MANHOLE/CATCHBASIN TO GRADE
 - REMOVE EXISTING FRAME AND COVER AND INSTALL NEW FRAME AND SOLID COVER (AP-006 AND AP-007)
 - INSTALL NEW CAST IRON RISER RING
 - ADJUST EXISTING WATER VALVE TO GRADE
 - RENEW EXISTING 100mm CONCRETE SIDEWALK
 - INSTALL NEW 150mm SUB DRAIN 0.225m BEHIND ROADWAY AND TIE INTO EXISTING CATCHBASIN
 - CONSTRUCT NEW CURB RAMP (10mm REVEAL HT. MONOLITHIC)
 - REGRADE EXISTING PATIO BLOCKS

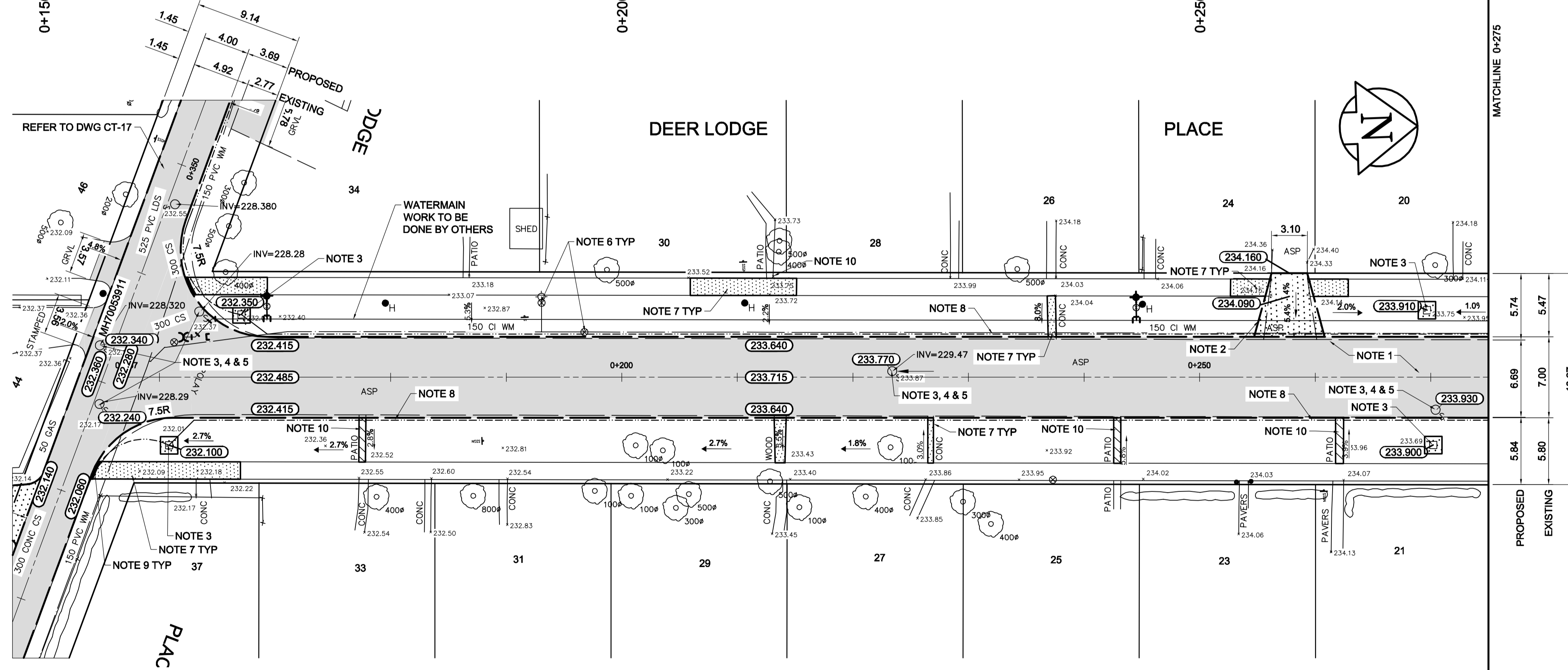

AECOM
 Certificate of Authorization
 AECOM Canada Ltd.
 No. 4671 Date: _____

METRIC
 WHOLE NUMBERS INDICATE MILLIMETRES
 DECIMALIZED NUMBERS INDICATE METRES

150 mm W.M.	WATERMAIN	150 mm W.M.	HYDRO	EXISTING	PROPOSED	EXISTING	PROPOSED
	HYDRANT		M.T.S.		CONCRETE		ASPHALT
	VALVE		CONCRETE		PROPERTY LINE		SURVEY BAR
	MANHOLE		ASPHALT		ELEVATION		TREE
	CATCH BASIN		PROPERTY LINE		SIDEWALK RAMP		CONCRETE SIDEWALK
	JUNCTIONS		SURVEY BAR		FENCE		
	GAS		ELEVATION		SIDEWALK RAMP		
	EXISTING		TREE		CONCRETE SIDEWALK		
	LEGEND - PLAN		CONCRETE SIDEWALK		LEGEND - PLAN		LEGEND - PLAN
	LEGEND - PROFILE		FENCE		LEGEND - PROFILE		LEGEND - PROFILE

LOCATION APPROVED
 UNDERGROUND STRUCTURES

SUPV. U/G STRUCTURES COMMITTEE DATE

NOTE:
 LOCATION OF UNDERGROUND STRUCTURES AS SHOWN ARE BASED ON THE BEST INFORMATION AVAILABLE. BUT NO GUARANTEE IS GIVEN THAT ALL EXISTING UTILITIES ARE SHOWN OR THAT THE GIVEN LOCATIONS ARE EXACT. CONFIRMATION OF EXISTENCE AND EXACT LOCATION OF ALL SERVICES MUST BE OBTAINED FROM THE INDIVIDUAL UTILITIES BEFORE PROCEEDING WITH CONSTRUCTION.

B.M. 38 - 050 S. side Deer Lodge Pl. near intersection of E. Leg of Deer Lodge Pl., Tbl. in E. Conc. foundation No. 48 Deer Lodge Pl. 0.5 m S. & 0.4 m below stucco of N.E. Cor. of dwelling.

NO.	REVISIONS	DATE	BY
1	REVISED SECTION	05/05/2017	BC
0	ISSUED FOR TENDER	05/04/2017	BC
A	ISSUED FOR REVIEW	04/12/2017	BC

AECOM

DESIGNED BY: BC/SS
 CHECKED BY: BC/KWR
 DRAWN BY: JC/SS
 APPROVED BY: _____
 HOR. SCALE: 1:250
 VERTICAL: 1:10
 RELEASED FOR CONSTRUCTION BY: _____
 DATE: _____

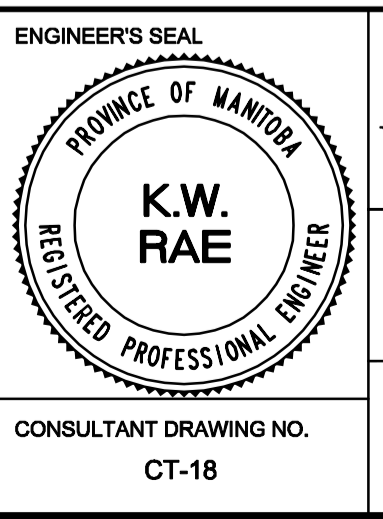

THE CITY OF WINNIPEG
 PUBLIC WORKS DEPARTMENT
 ENGINEERING DIVISION

2017 LOCAL STREET RENEWAL PROGRAM

DEER LODGE PLACE-PORTAGE AVENUE TO PORTAGE AVENUE
 ASPHALT RECONSTRUCTION
 DEER LODGE PLACE SOUTH LEG TO STATION 0+275

CITY DRAWING NUMBER
 SHEET 18 OF 25