ALL DRAWINGS AND SPECIFICATIONS ARE THE PROPERTY OF THE CONSULTANT.

NO REPRODUCTIONS MAY BE MADE WITHOUT THE CONSENT OF THE CONSULTANT AND ALL REPRODUCTIONS MUST BEAR THE NAME OF THE CONSULTANT.

THE CONTRACTOR SHALL VERIFY ALL DIMENSIONS, DATUMS AND LEVELS NOTED ON THE DRAWINGS WITH THE CONDITIONS ON SITE AND SHALL BE RESPONSIBLE FOR REPORTING ANY ERRORS OR OMISSIONS TO THE ENGINEER FOR ADJUSTMENTS.

THIS DRAWING SHALL NOT BE SCALED.

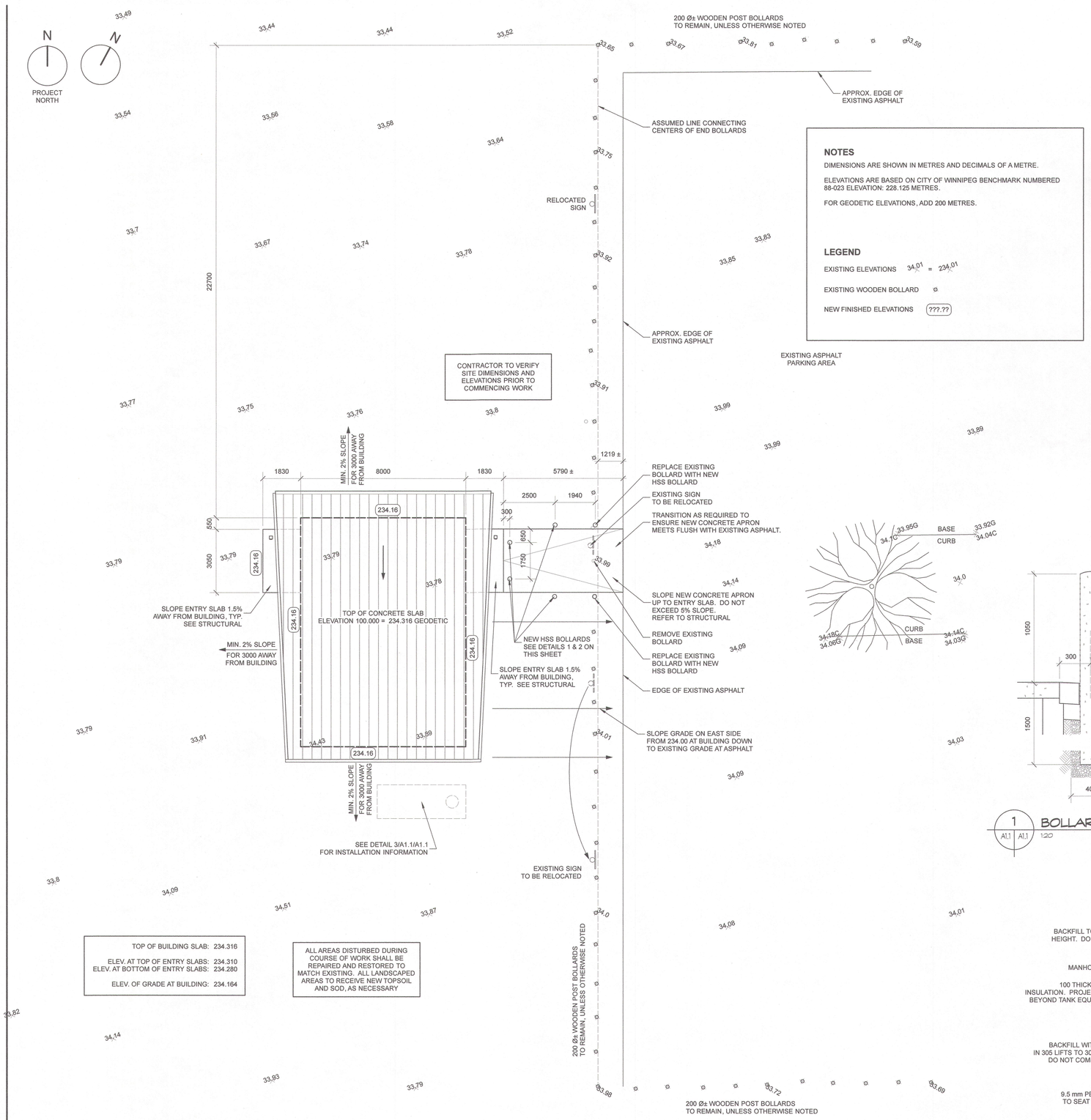

NOTES

DIMENSIONS ARE SHOWN IN METRES AND DECIMALS OF A METRE.

ELEVATIONS ARE BASED ON CITY OF WINNIPEG BENCHMARK NUMBERED 88-023 ELEVATION: 228.125 METRES.

FOR GEODETIC ELEVATIONS, ADD 200 METRES.

LEGEND

EXISTING ELEVATIONS 34.01 = 234.01

EXISTING WOODEN BOLLARD ø

NEW FINISHED ELEVATIONS (???.??)

TOP OF BUILDING SLAB:	234.316
ELEV. AT TOP OF ENTRY SLABS:	234.310
ELEV. AT BOTTOM OF ENTRY SLABS:	234.280
ELEV. OF GRADE AT BUILDING:	234.164

ALL AREAS DISTURBED DURING COURSE OF WORK SHALL BE REPAIRED AND RESTORED TO MATCH EXISTING. ALL LANDSCAPED AREAS TO RECEIVE NEW TOPSOIL AND SOD, AS NECESSARY

A A1.1 | A1.1 SITE PLAN 1:100

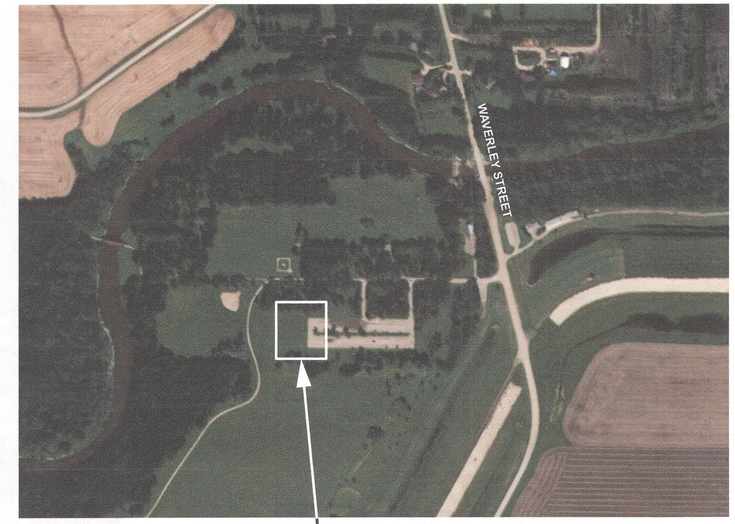

B A1.1 | A1.1 LOCATION PLAN nts

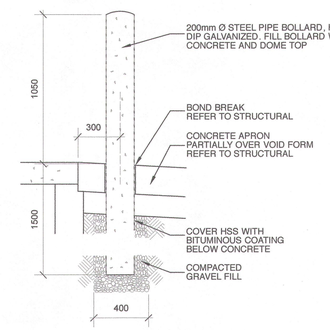

1 A1.1 | A1.1 BOLLARD THROUGH SLAB 1:20

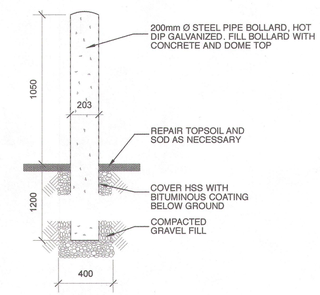

2 A1.1 | A1.1 BOLLARD AT GRASS 1:20

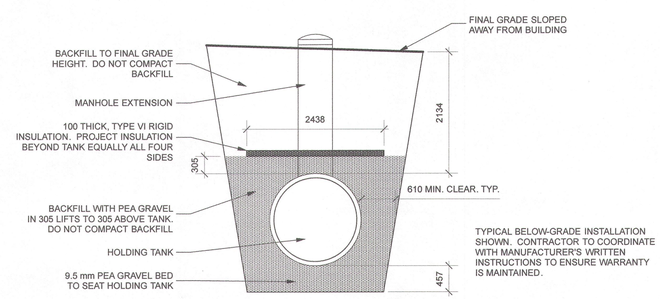

3 A1.1 | A1.1 HOLDING TANK SECTION 1:50

Winnipeg

Revisions

Date	Revision
May 30, 2017	Issued for Construction

Northern Sky Architecture Inc.

100-128 James Avenue
Winnipeg, Manitoba, Canada
R3B 0N2
contact@nsa.ca
Fax 204.956.7979

204.943.6767

Stamp: PROVINCE OF MANITOBA — NORTHERN SKY ARCHITECTURE INC. — No. 031 — APPROVED ARCHITECTURAL CORPORATION

Stamp: PROVINCE OF MANITOBA — DONALD K. OLIVER — 29/5/17 — REGISTERED ARCHITECT

Project

La Barriere Park Washroom Replacement

La Barriere Park, Manitoba

drawing title: **KEY PLAN, SITE PLAN**

scale	as noted	designed by	kbb
date	May, 2017	drawn by	kbb
project no.	337-2017	reviewed by	dko
reference no.	16.235	sheet A1.1	REV.