

7 Section Detail - Rated Main Floor Wall Abutting underside of Roof Deck
1:5

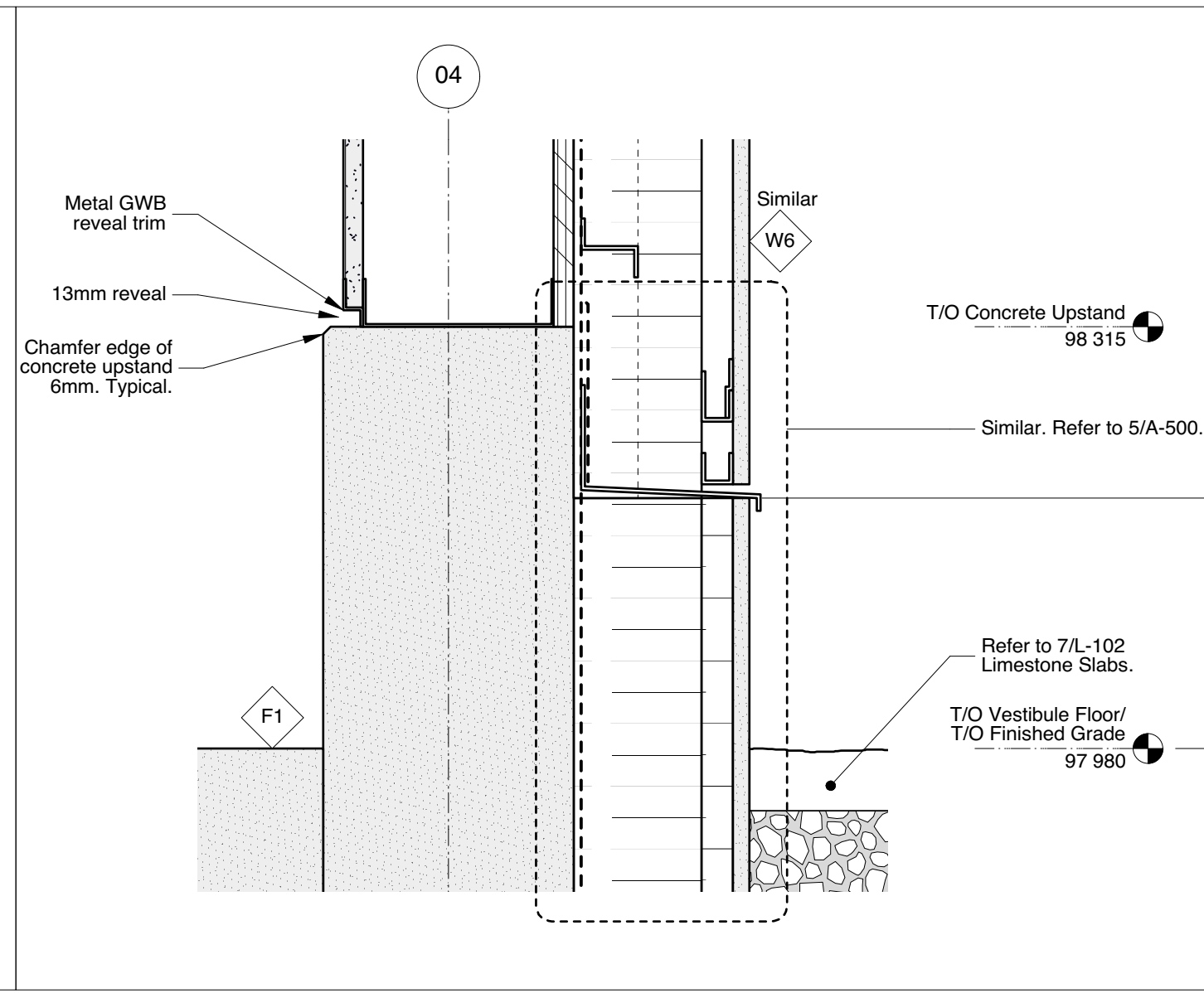

9 Section Detail -
1:5

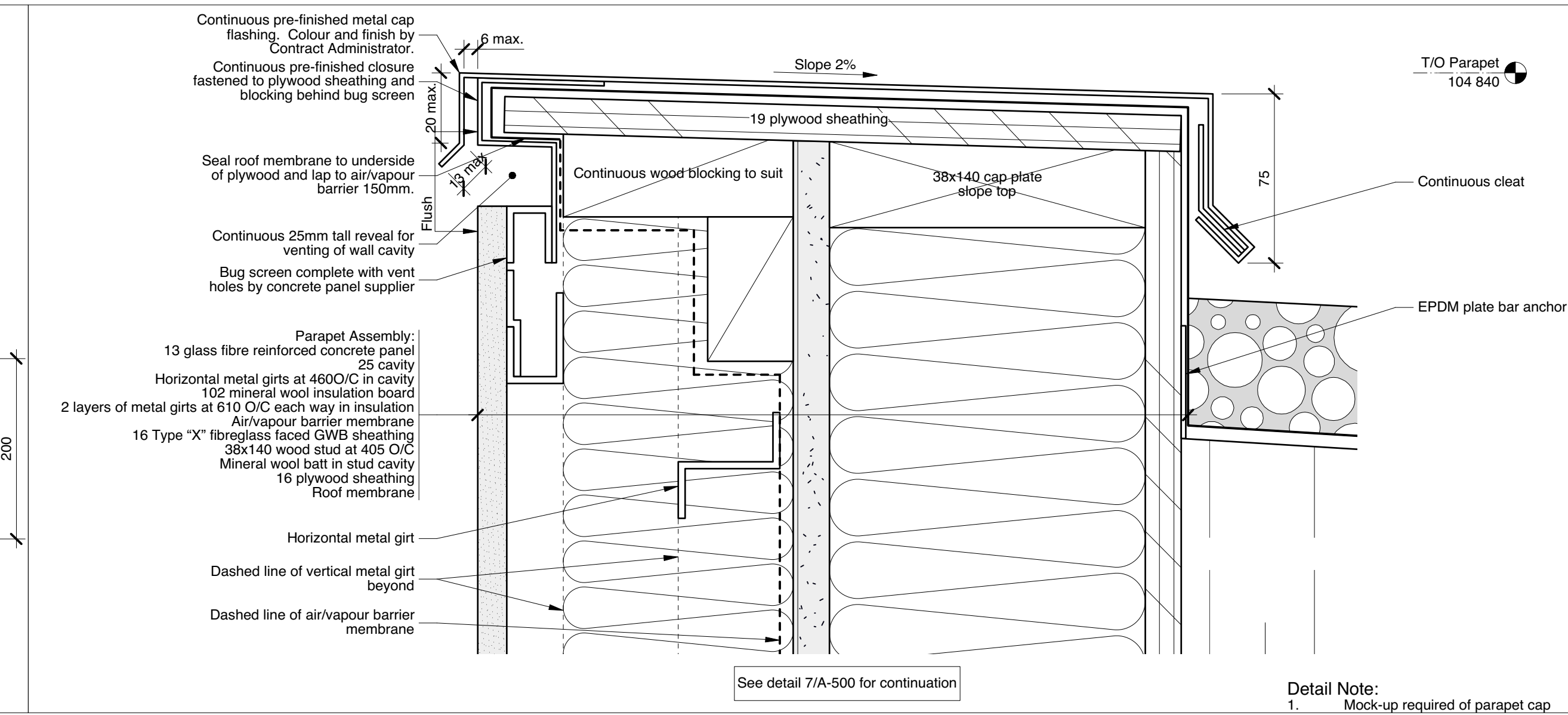

8 Section Detail - Parapet Cap at Concrete Panel Finished Parapet above Rated Wall on Grid 01
1:2

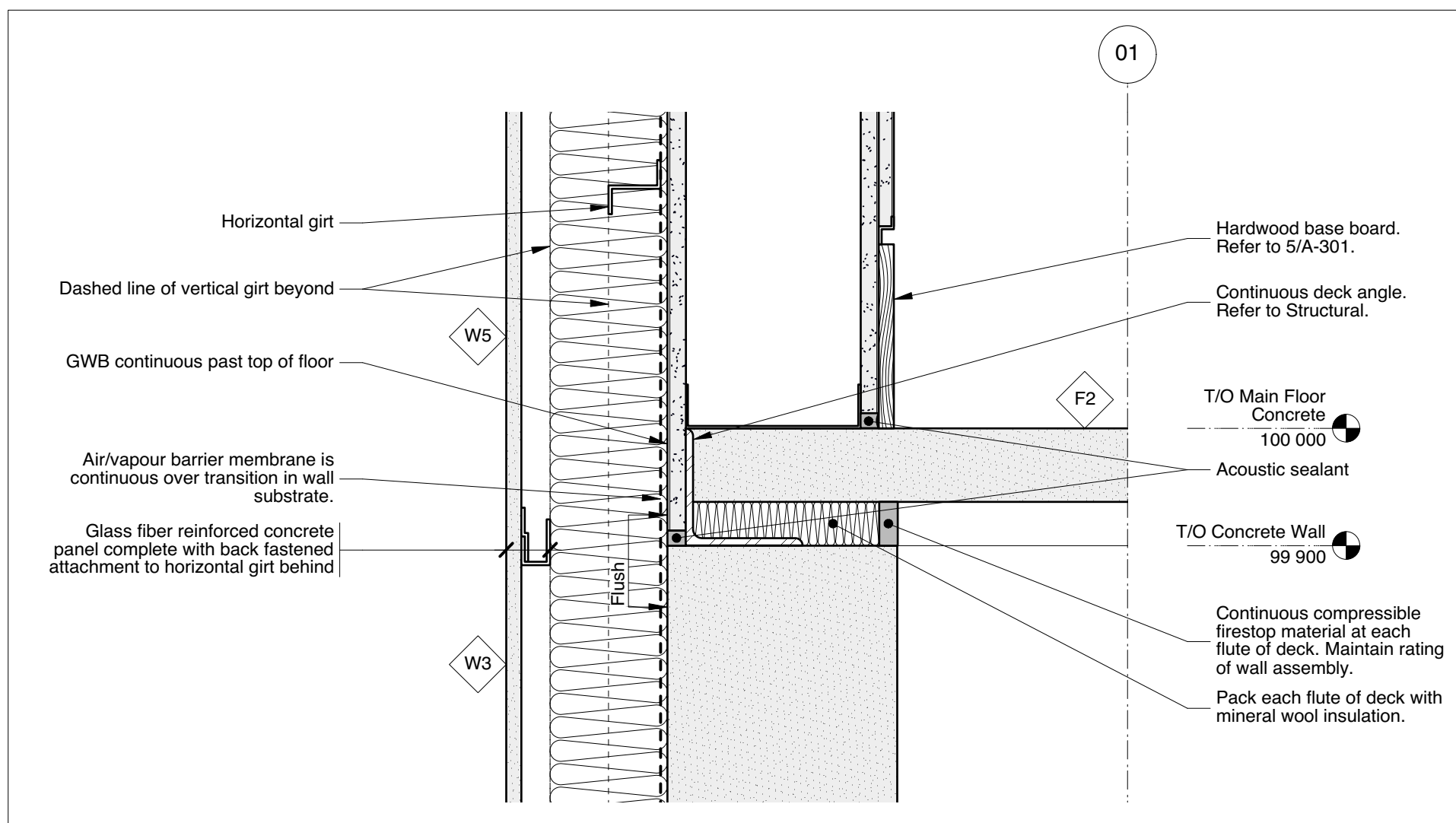

6 Section Detail - Rated Foundation Wall and Rated Main Floor Wall Meeting at Main Floor
1:5

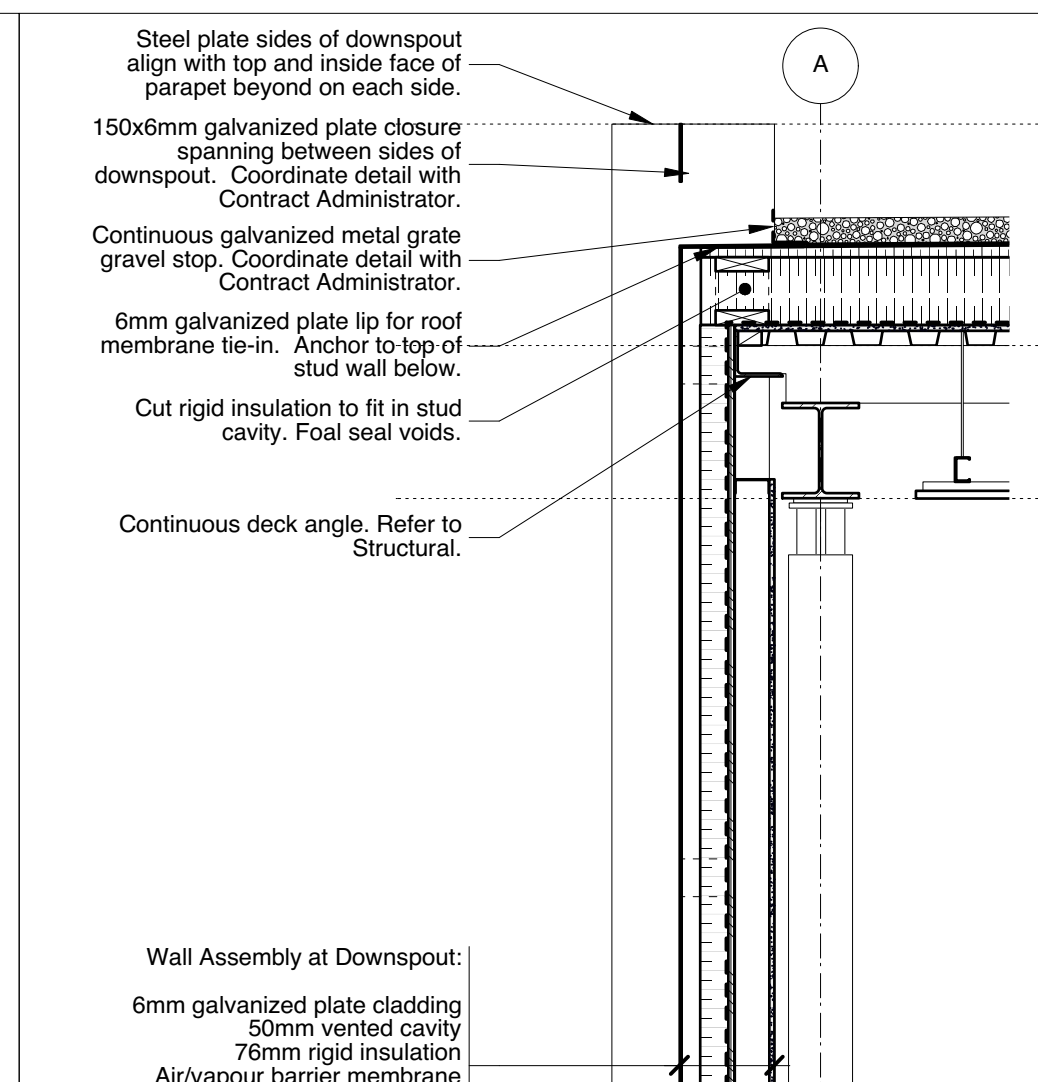

4 Wall Section - Downspout
1:20

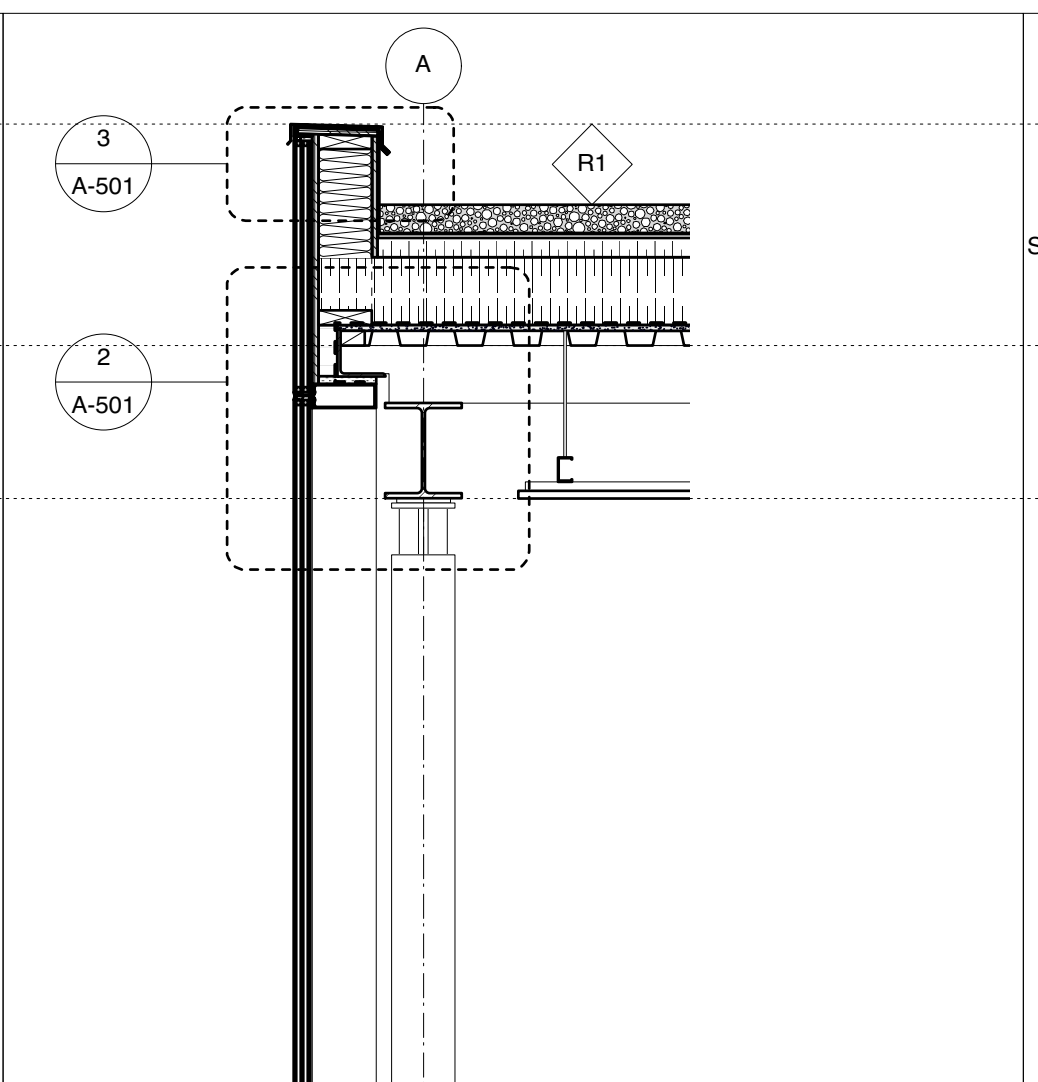

3 Wall Section - South Wall at Glazing
1:20

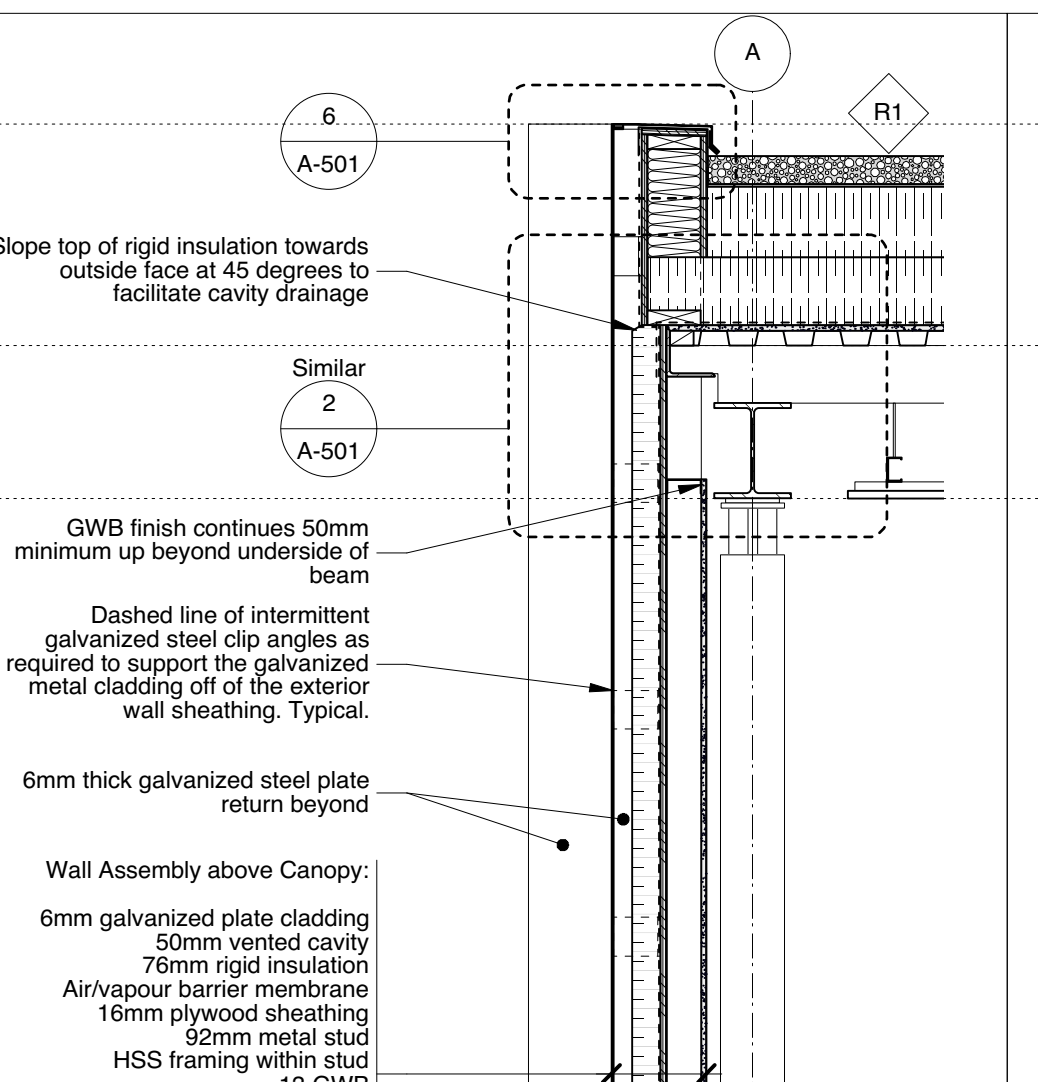

2 Wall Section - South Glazed Wall at Entry Door
1:20

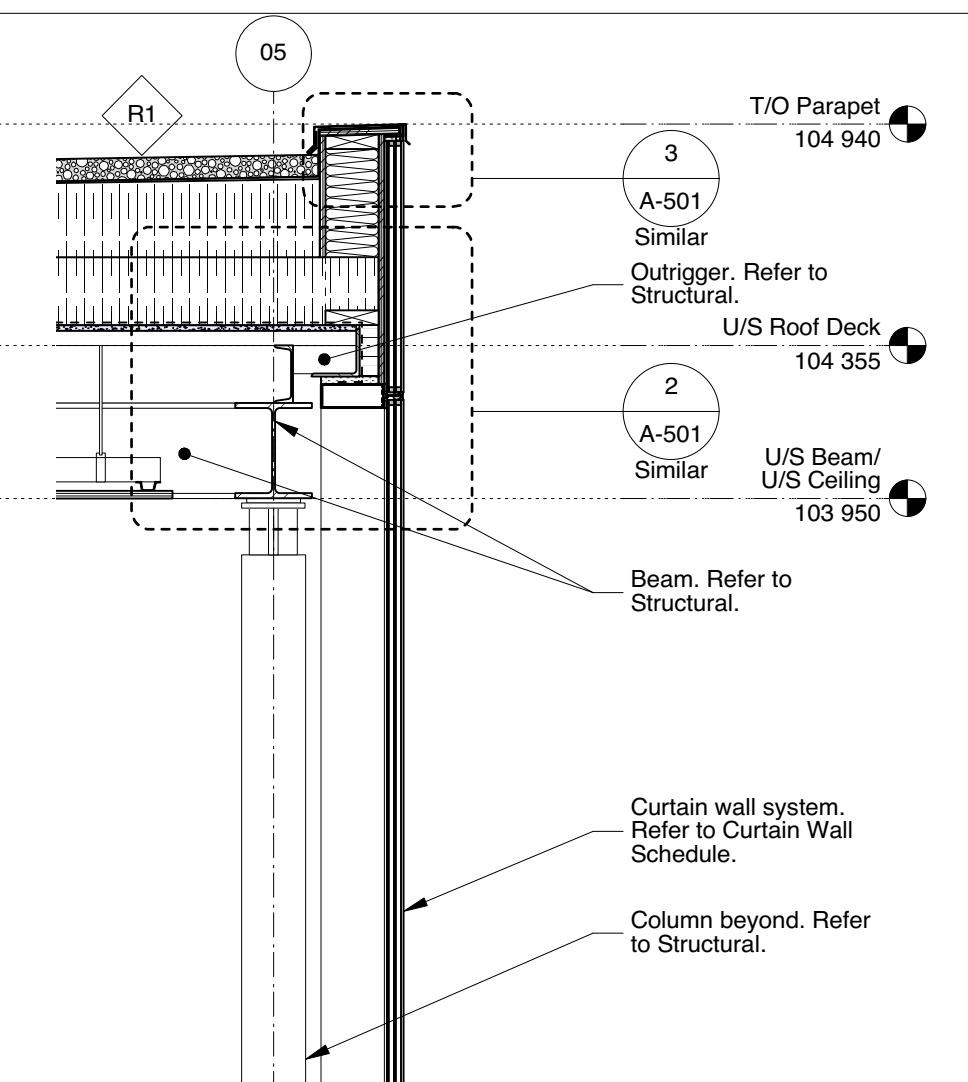

1 Wall Section - East Glazed Vestibule Wall
1:20

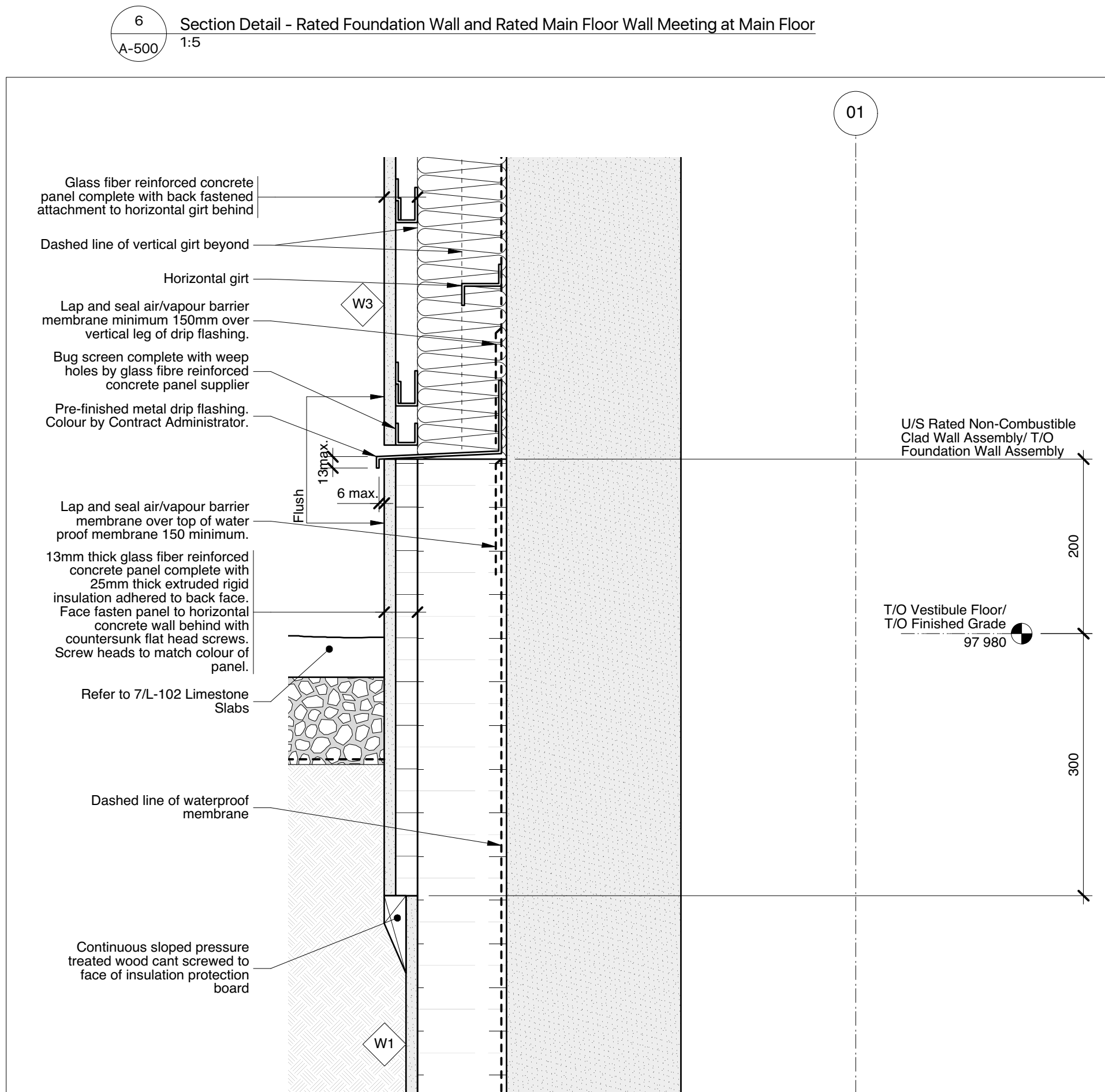

5 Section Detail - Termination of EIFS at Top of Concrete Faced Insulation
1:5

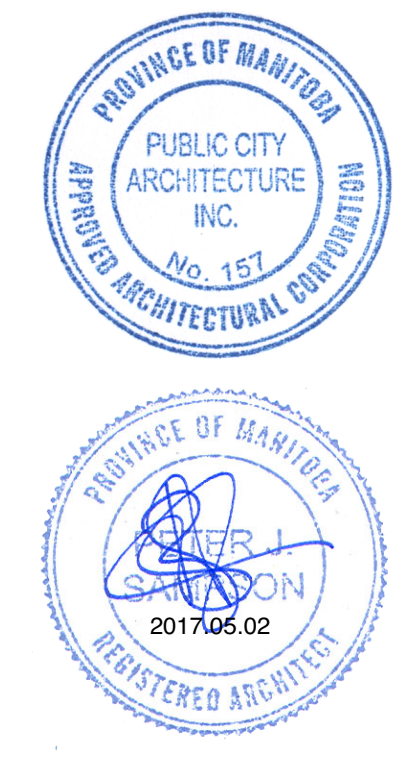

This drawing must not be sealed. The contractors shall verify all dimensions and other data on site prior to commencement of work. Discrepancies, errors, and omissions are to be reported to Public City Architecture Inc. prior to proceeding with the Work.

Drawings and specifications as instruments of service are the property of Public City Architecture Inc. and when made, must bear their name. All prints to be returned to Public City Architecture Inc. upon request.

Project
St. John's Library Renovation

Drawing
Wall Sections and Details

Drawn By
MP
Scale
As Noted

Reviewed By
PS
Drawing No.
A-500

Date
2016.07.18

Project No.
1503b