

11 A-601 1:5
Typical Section Detail - Concrete Floor Juncture to Existing Exterior Foundation Wall

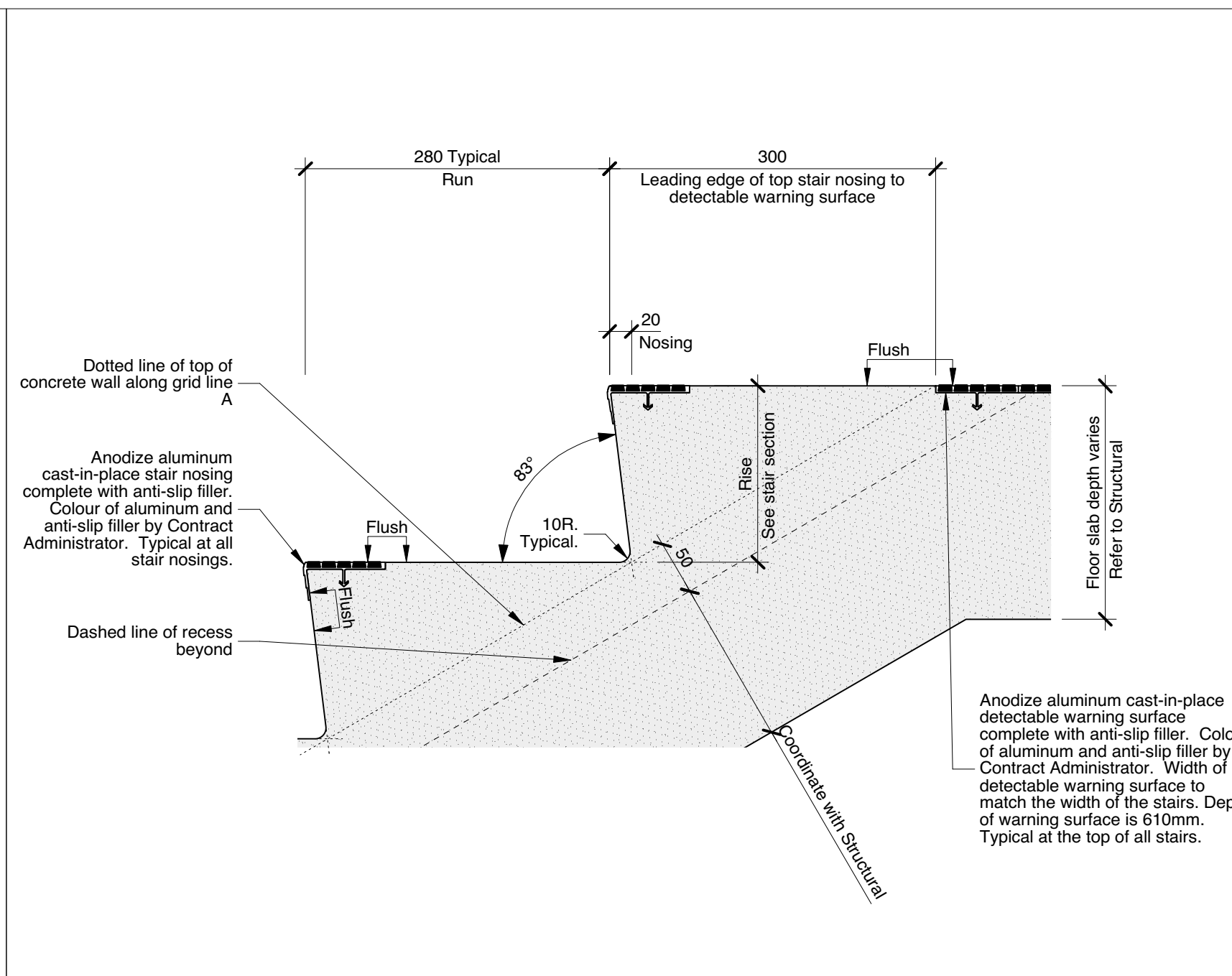

9 A-601 1:20
Section Detail - Typical Stair Tread

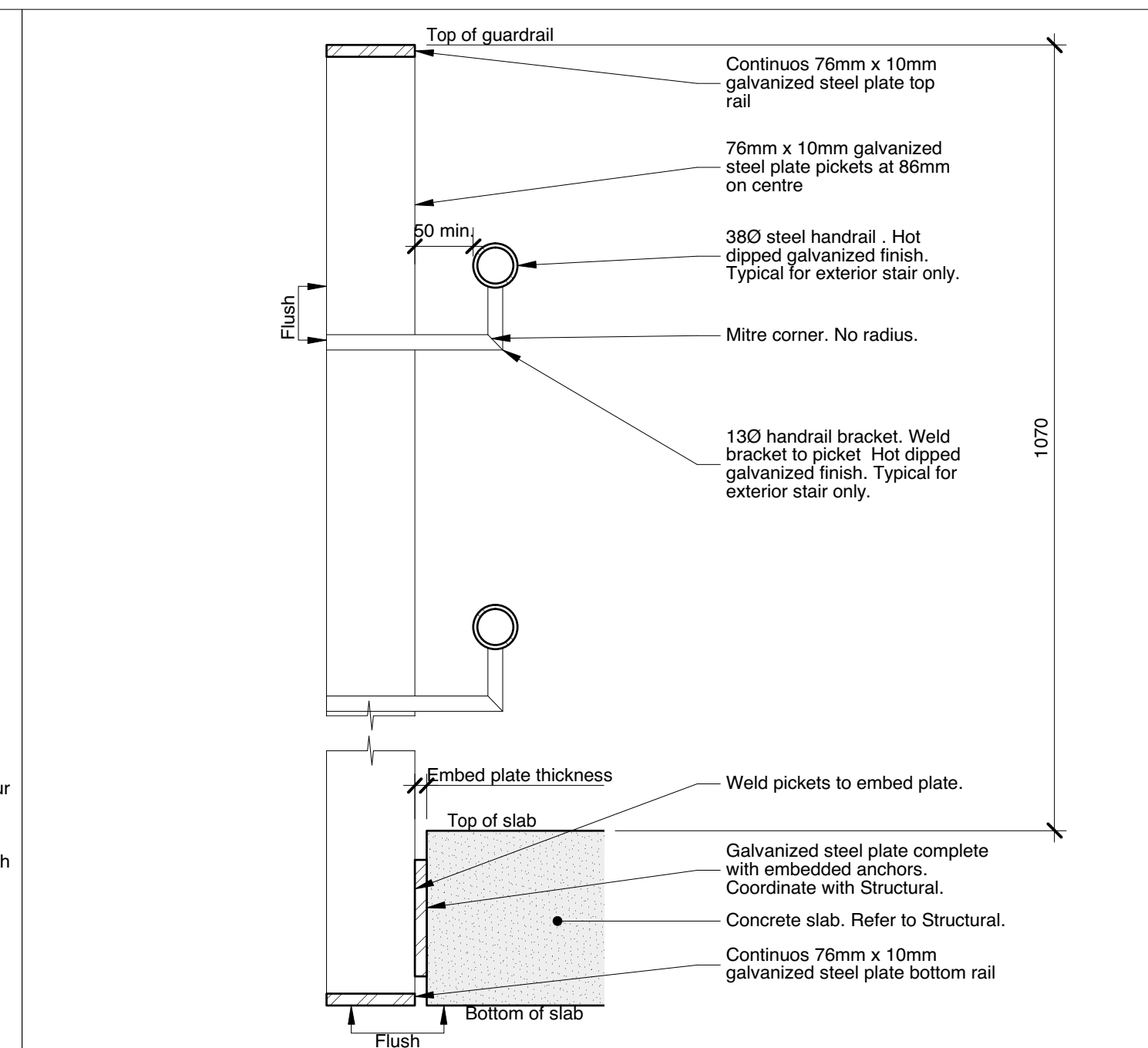

6 A-601 1:5
Section Detail - Exit Stair Guardrail/ Handrail

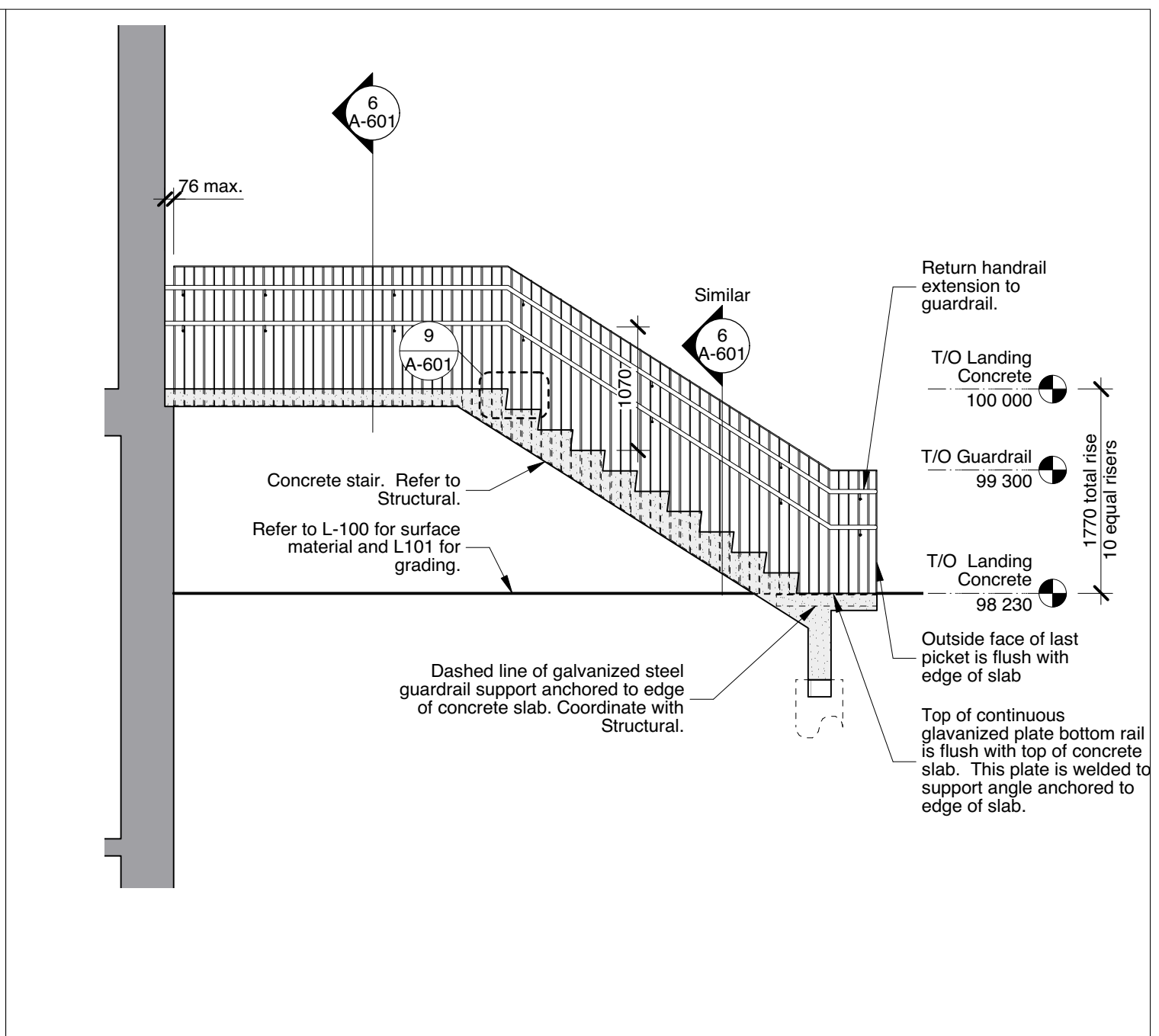

3 A-601 1:50
Stair Section - Exterior Exit Stair from Main Floor

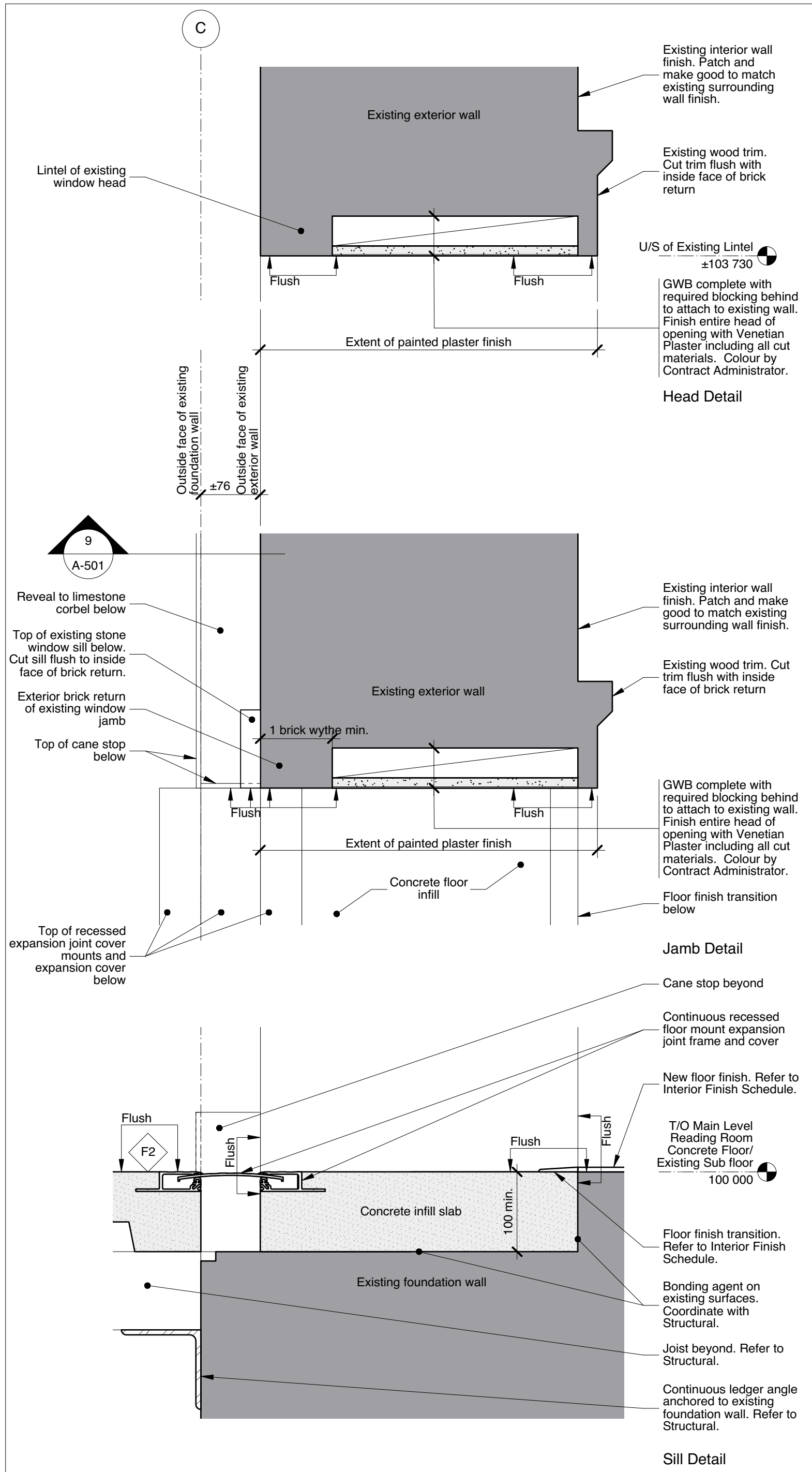

10 A-601 1:5
Detail - Link Between Main Level Reading Room and Existing Stacks Through Existing Window Opening

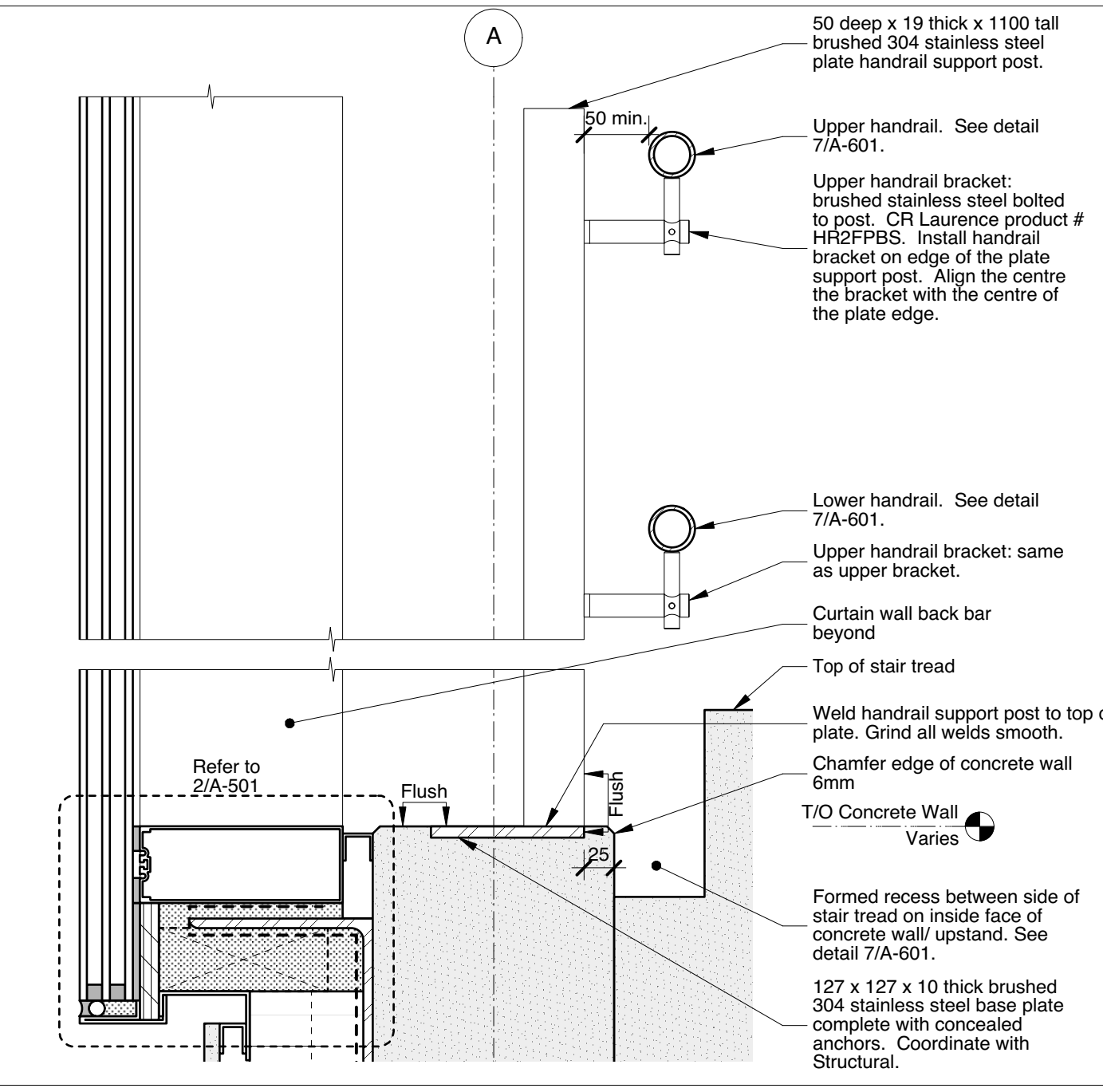

8 A-601 1:5
Section Detail - Handrail Parallel to Curtain Wall on Grid A

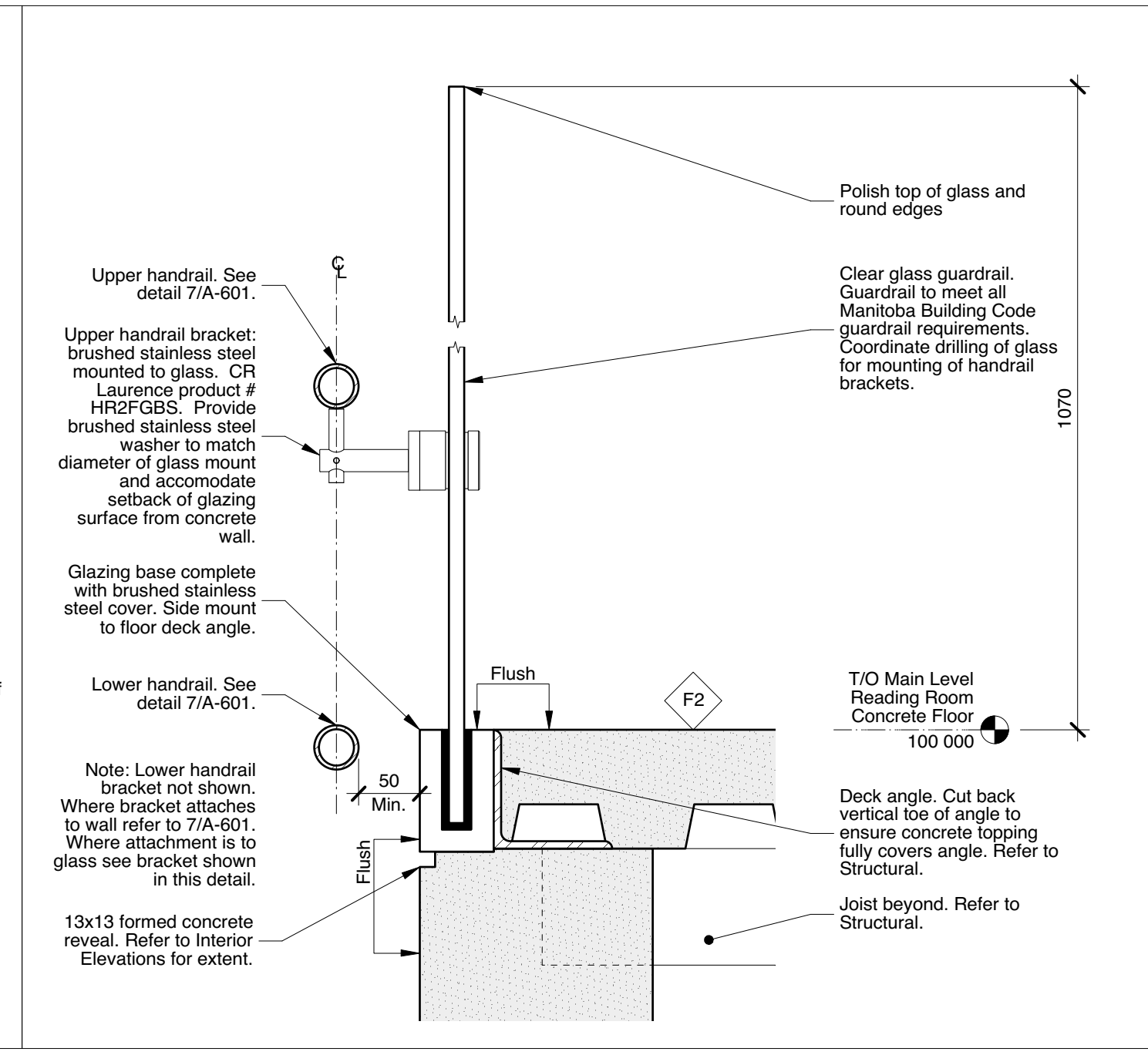

5 A-601 1:5
Section Detail - Guardrail at Head of Main Level Reading Room Stairs

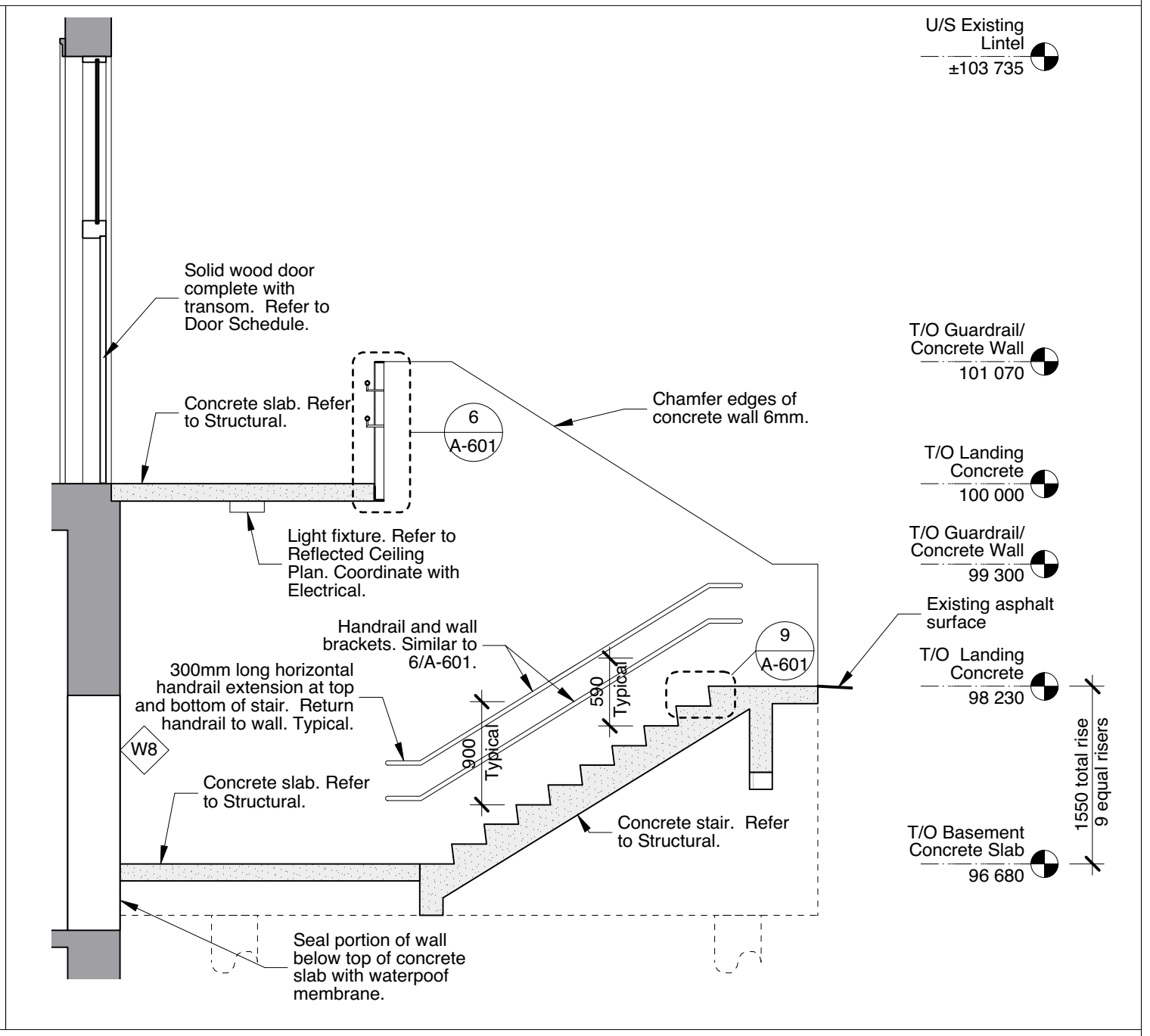

2 A-601 1:50
Stair Section - Exterior Exit Stair from Basement

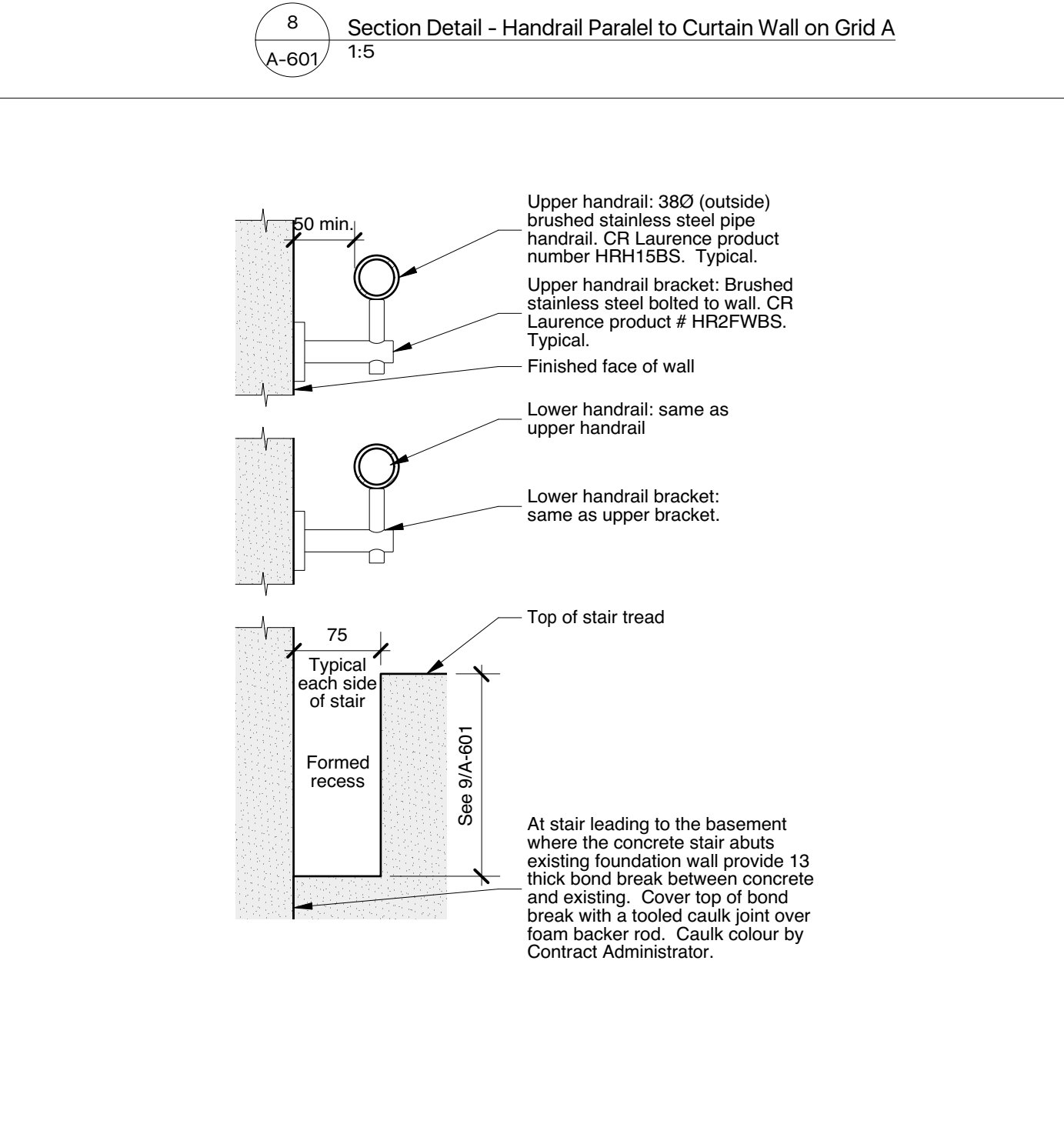

7 A-601 1:5
Section Detail - Typical Interior Wall Mounted Handrail

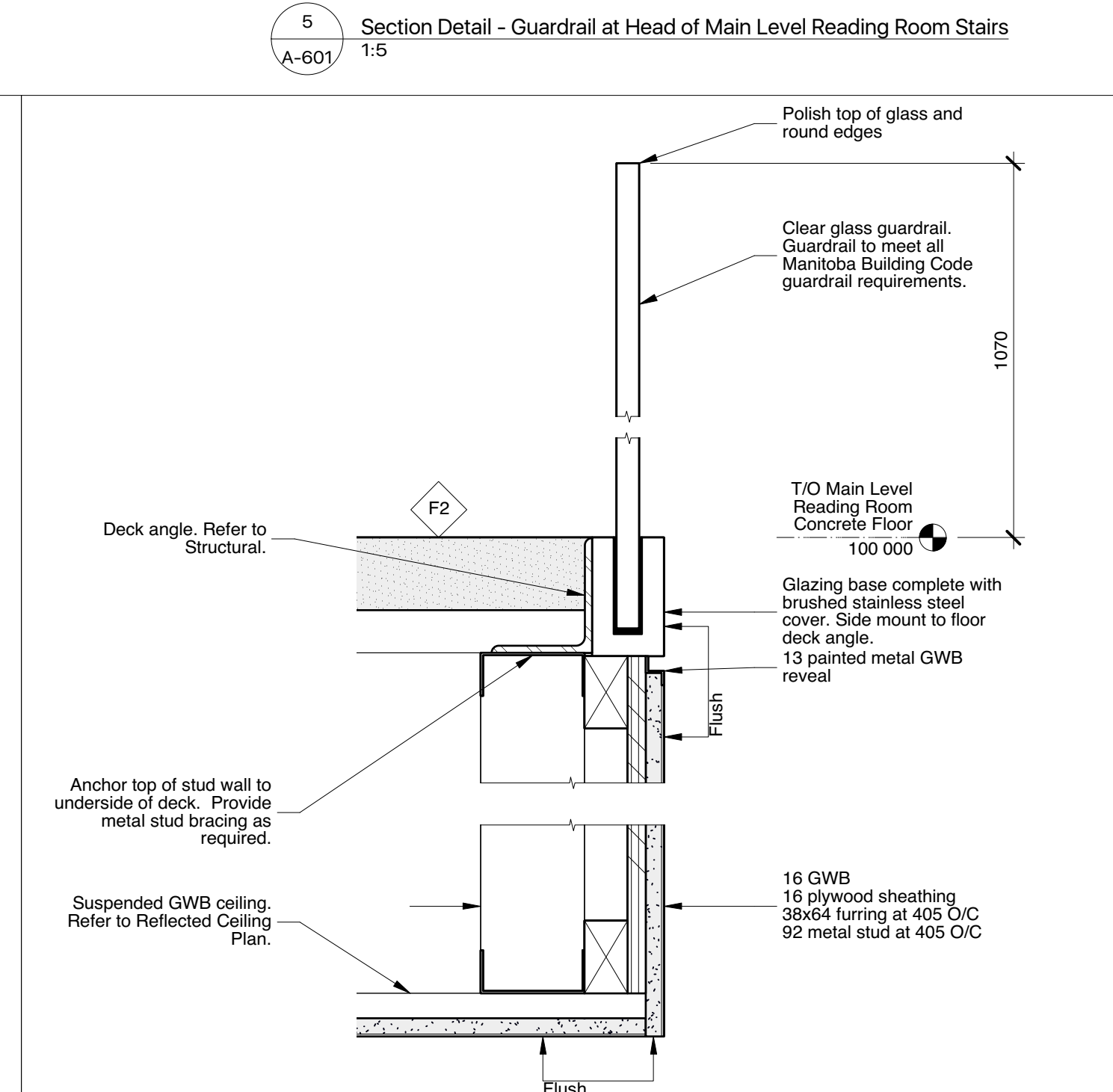

4 A-601 1:5
Section Detail - Guardrail Above Stair to Basement

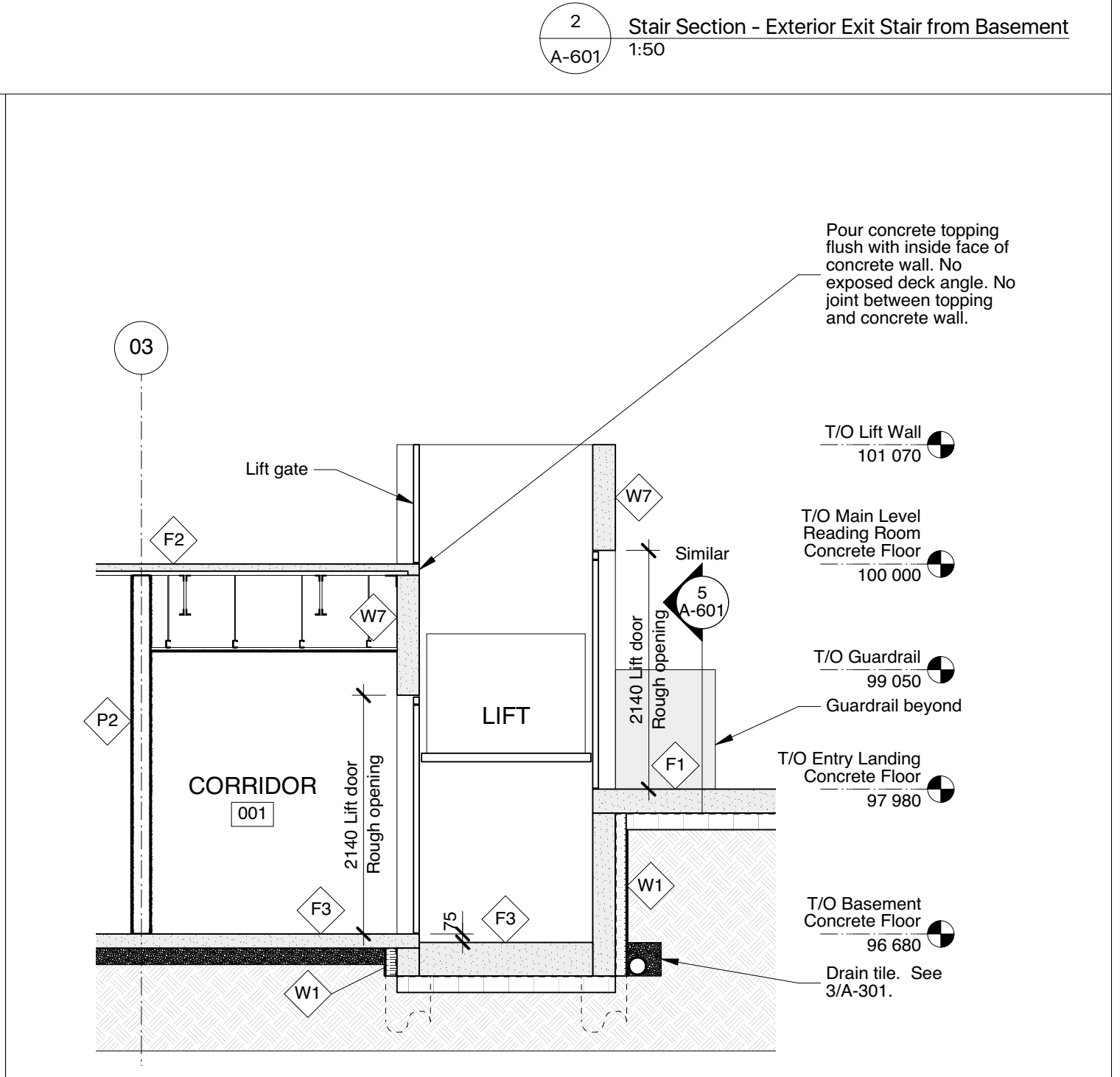

1 A-601 1:50
Lift Section - East West Section Through Lift



This drawing must not be scaled. The contractor shall verify all dimensions and other data on site prior to commencement of work. Discrepancies, errors, and omissions are to be reported to Public City Architecture Inc. prior to proceeding with the Work.

Drawings and specifications as instruments of service are the property of Public City Architecture Inc. and when made, must bear their name. All rights to be returned to Public City Architecture Inc. upon request.

Project
St. John's Library Renovation

Drawing
Details

Drawn By
MP
Scale
As Noted

Reviewed By
PS
Drawing No.
A-601

Date
2016.07.18

Project No.
1503b