

THIS DRAWING MUST NOT BE SCALED.
 THE GENERAL CONTRACTOR SHALL VERIFY ALL DIMENSIONS, DURINGS, AND LEVELS PRIOR TO COMMENCEMENT OF WORK. ALL ERRORS AND OMISSIONS TO BE REPORTED TO NUMBER TEN ARCHITECTURAL GROUP BEFORE PROCEEDING.
 VARIATIONS AND MODIFICATIONS TO WORK SHOWN ON THESE DRAWINGS SHALL NOT BE CARRIED OUT WITHOUT WRITTEN PERMISSION OF NUMBER TEN ARCHITECTURAL GROUP.
 THIS DRAWING IS THE EXCLUSIVE PROPERTY OF NUMBER TEN ARCHITECTURAL GROUP AND THE COPYRIGHT IN THE SAME IS RESERVED TO THEM. IT MAY BE REPRODUCED ONLY WITH THE PERMISSION OF NUMBER TEN ARCHITECTURAL GROUP, IN WHICH CASE THE REPRODUCTION MUST BEAR THEIR NAME.

REVISED/ ISSUED/ PLOTTED	DATE
ISSUED FOR DECONSTRUCTION	2017.03.24
REVISION 1	2017.06.26

- GENERAL NOTES:**
- NOT ALL DEVICES TO BE DEMOLISHED ARE NECESSARILY SHOWN. CONFIRM QUANTITIES/LOCATIONS ON SITE PRIOR TO TENDER.
- NOTES:**
- ALL INTERIOR LUMINAIRES/EMERGENCY LIGHTING/EXIT SIGNS C/W CONTROLS (SWITCHES, ETC) SHALL BE DISCONNECTED AND REMOVED FROM SITE C/W ASSOCIATED WIRING TO SOURCE UNLESS DENOTED AS NIGHT LIGHT.

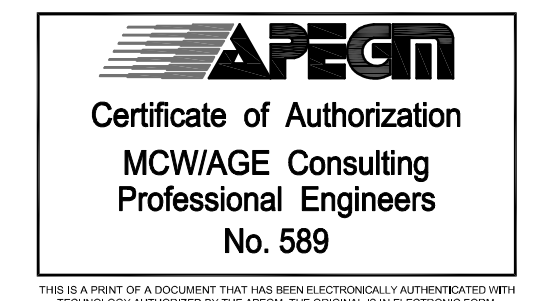
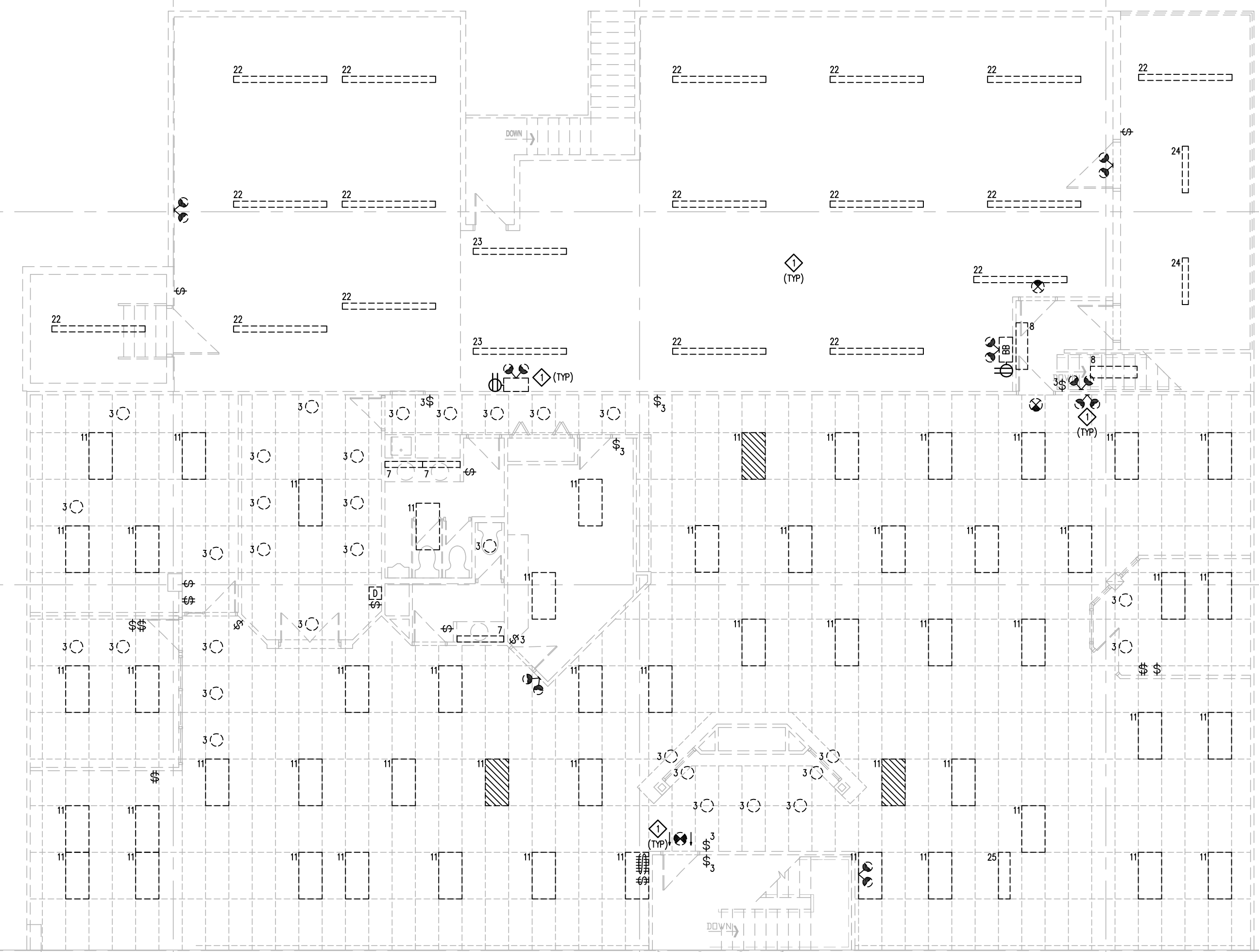

number TEN architectural group
 Winnipeg Office 204.942.0981 | Victoria Office 250.360.2106
 architecture • interior design • planning

850 EMPRESS BUILDING UPGRADE
 850 EMPRESS STREET, WINNIPEG, MB

project
 MEZZANINE PLAN - LIGHTING DEMOLITION LAYOUT

sheet title
MCW / AGE
 Consulting Professional Engineers
 210-1621 Wellington Avenue
 Winnipeg, Manitoba, R3V 0G4
 Phone - (204) 778-7900 Fax - (204) 778-1119
 E-Mail: mcw_age@mcw.com

consultant
 11661

MEZZANINE PLAN – LIGHTING DEMOLITION LAYOUT
 SCALE: 1/8"=1'-0"

seal
 drawn by: ASR
 checked by: KEI
 project no. 2016094

scale: AS SHOWN
date: JUNE 26/17
sheet no. EDL2.1R1