

**ROOF PLAN**  
1 : 30

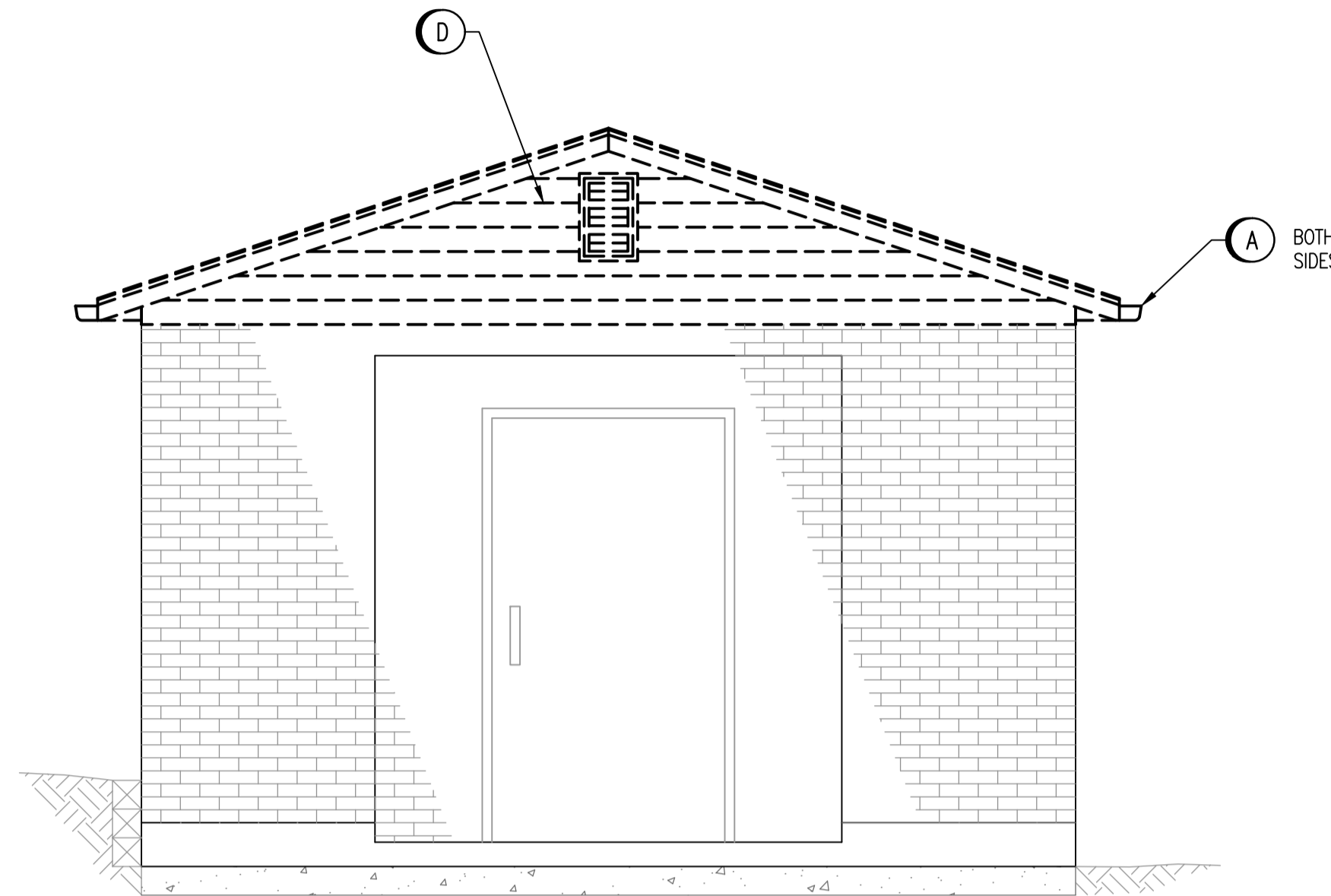

**SOUTH WALL ELEVATION**  
1 : 30

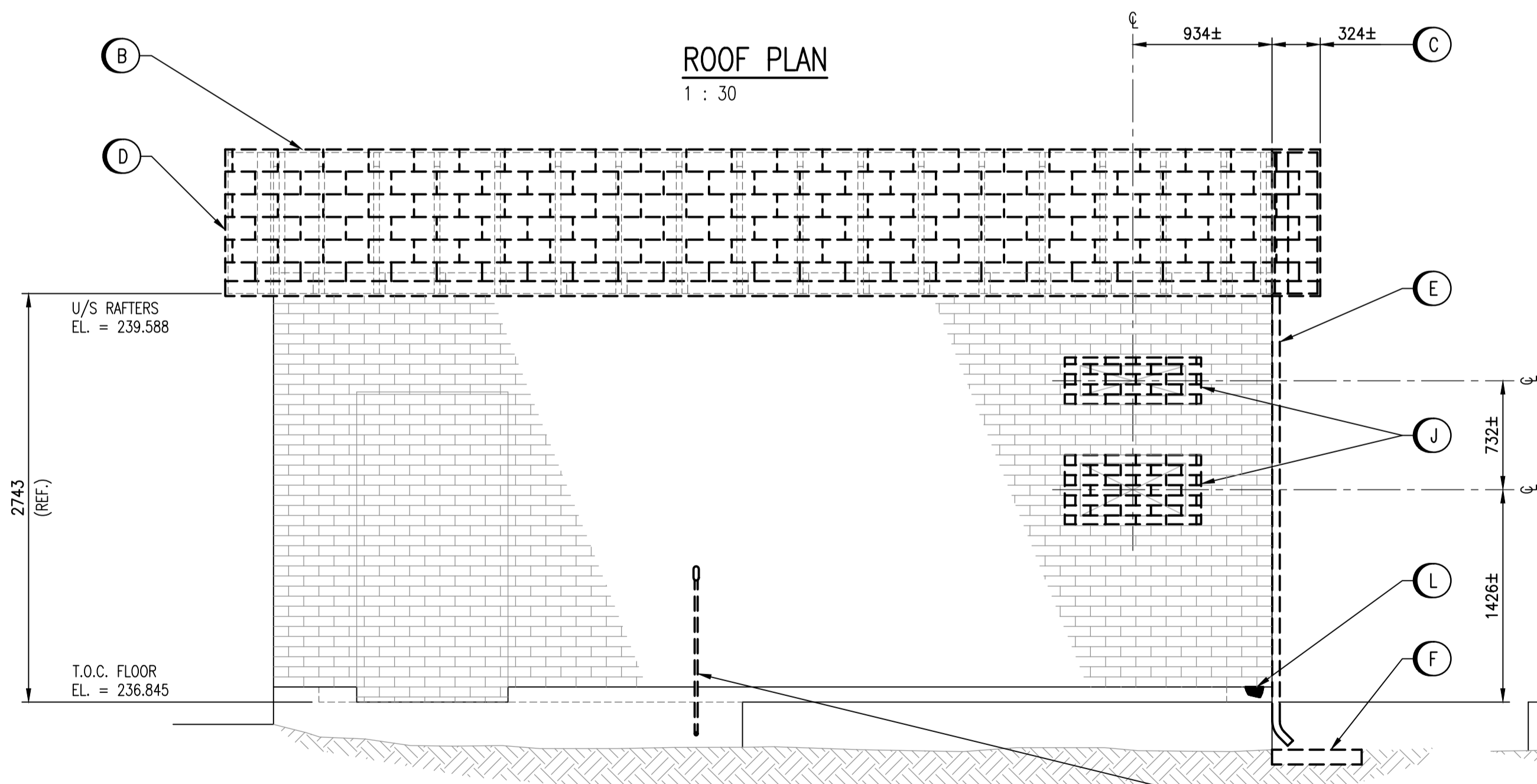

**EAST WALL ELEVATION**  
1 : 30

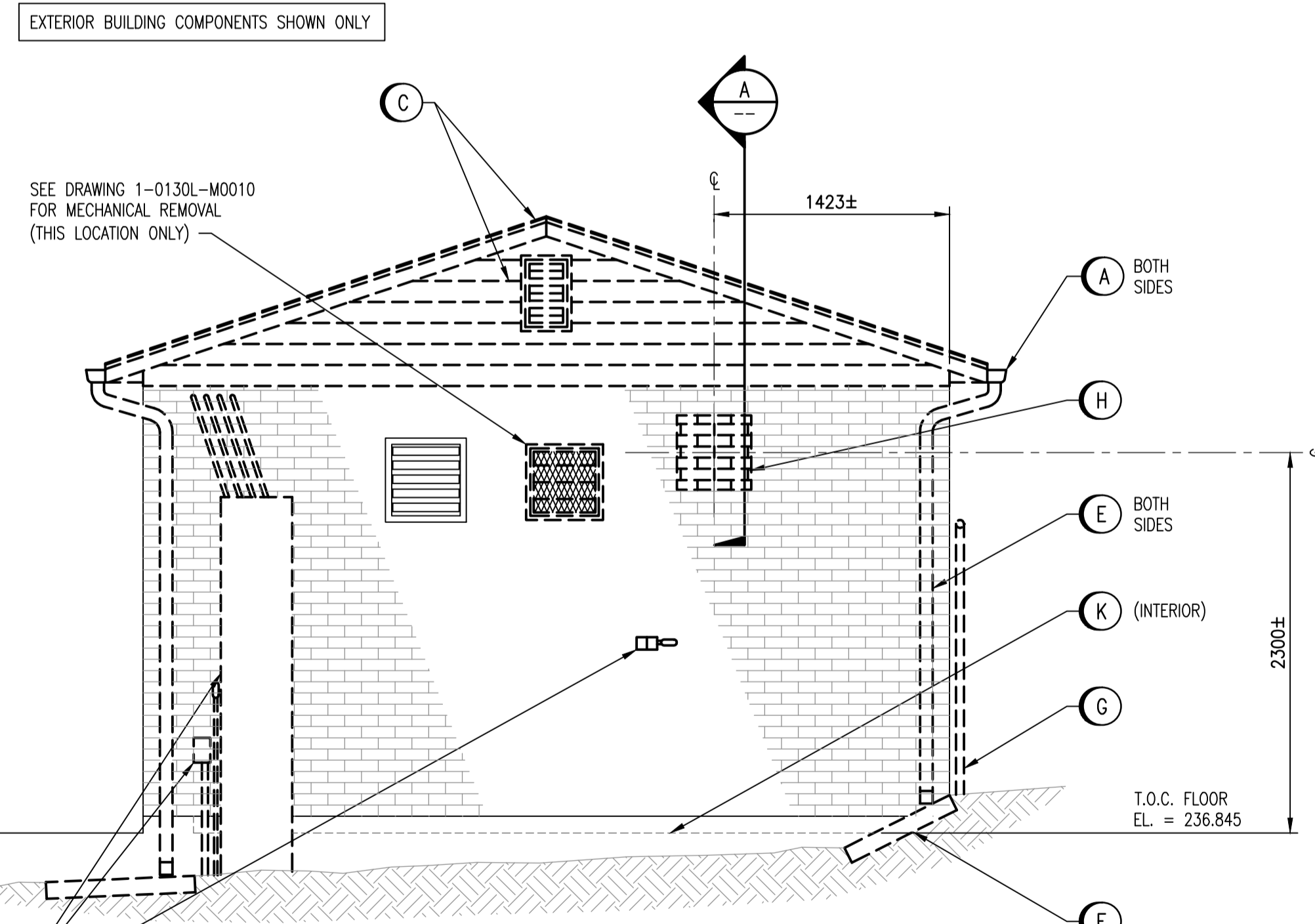

**NORTH WALL ELEVATION**  
1 : 30

EXTERIOR BUILDING COMPONENTS SHOWN ONLY

SEE DRAWING 1-0130L-M0010 FOR MECHANICAL REMOVAL (THIS LOCATION ONLY)

SEE DRAWING 1-0130L-E0003 FOR ELECTRICAL REMOVALS  
NOTE: EXISTING UTILITY METER ENCLOSURE SHOWN REMOVED

**REMOVAL NOTES:**

- (A) REMOVE EXISTING EAST AND WEST SIDE GUTTERS, METAL FASCIA & SOFFIT.
- (B) REMOVE EXISTING ASPHALT 3 TAB SHINGLES.
- (C) REMOVE EXISTING 324mm± OR AS REQUIRED ROOFING OVERHANG STRUCTURE (TRUSS, SHEATHING, VINYL SIDING & SOFFIT) FROM NORTH WALL TO ALLOW FOR NEW ADDITION WALL CONSTRUCTION.
- (D) REMOVE EXISTING METAL FASCIA, SOFFIT, & VINYL SIDING SOUTH WALL.
- (E) REMOVE EXISTING DOWNSPOUTS BOTH SIDES.
- (F) REMOVE EXISTING DOWNSPOUT CONCRETE SPLASH PADS RE-USE IF SALVAGEABLE
- (G) TEMPORARILY REMOVE EXISTING CHAIN LINK FENCE DURING CONSTRUCTION - TO BE DETERMINED.
- (H) SAWCUT EXISTING BRICK/BLOCK WALL TO ACCOMMODATE MECHANICAL.
- (J) SAWCUT EXISTING BRICK/BLOCK WALL TO ACCOMMODATE AIR CONDITIONING OPENINGS. CUT RETURN AIR OPENING (LOWER) AND INSTALL INTERIOR & EXTERIOR METAL FRAMING FIRST. FOLLOW SAME PROCEDURE FOR SUPPLY AIR OPENING (UPPER). REFER TO DRAWING MECHANICAL DRAWINGS AND 1-0130L-B0005 FOR ADDITIONAL DETAILS.
- (K) REMOVE LEADED PAINT FROM ALL INTERIOR CONCRETE SURFACES.
- (L) NEATLY GOUGE THE EMBEDDED BLOCKING FROM WITHIN THE CONCRETE CURB AND FILL THE RESULTING CAVITY WITH NON-SHRINK GROUT.

THE CONTRACTOR SHALL PROVIDE ALL SHORING AND BRACING NECESSARY TO MAINTAIN THE INTEGRITY OF THE EXISTING BUILDING ENVELOPE DURING THE CONSTRUCTION OF NEW WALL OPENINGS.

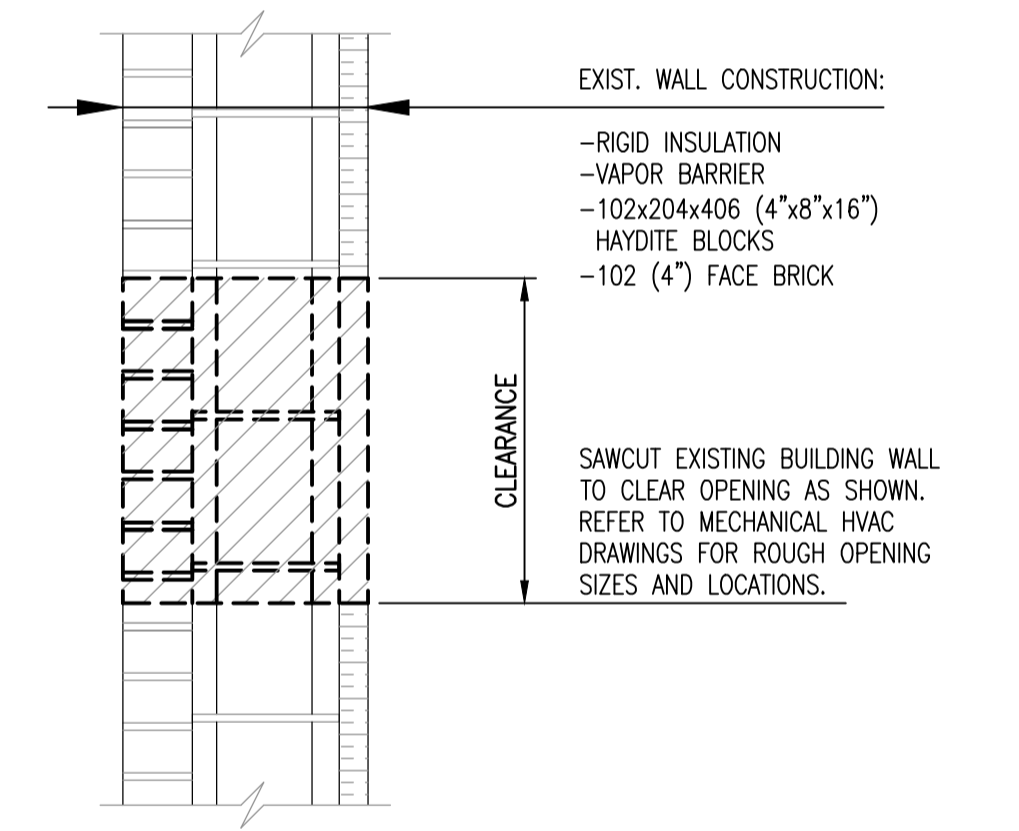

**SECTION A-A**  
1 : 10

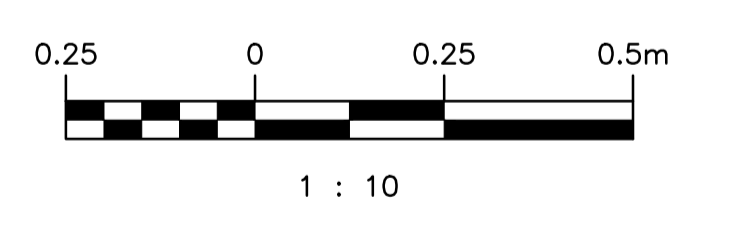

**LEGEND:**

- EXISTING
- - - EXISTING TO BE REMOVED

LAST SAVE: 2017/07/26 - 1:27pm  
PATH: M:\644548\MENG\425TR\DD - General DWG\1-0130L-B0001.dwg

| DRAWING NUMBER | REFERENCE DRAWINGS  |
|----------------|---|
| 401            | CHARLESWOOD INTERCEPTOR SUPERSTRUCTURE DETAILS FOR PUMPING STATION      |
| 400B           | CHARLESWOOD INTERCEPTOR PUMPING STATION AT COMMUNITY ROW & ROBLIN BLVD. |
| 1-0130L-S0002  | PUMPING STATION UPGRADES - NOTES SHEET 2                                |
| 1-0130L-S0001  | PUMPING STATION UPGRADES - NOTES SHEET 1                                |

PROJECT SPECIFIC

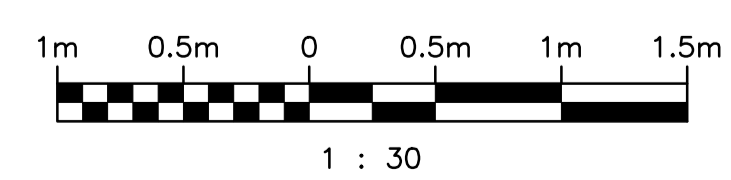

| NO. | REVISIONS                            | DATE       | DESIGN | CHECK |
|-----|--------------------------------------|------------|--------|-------|
| 00  | ISSUED FOR TENDER, BID OPP. 639-2017 | 2017-07-25 | TD     | BJC   |

**SNC-LAVALIN INC.**  
148 Nature Park Way  
Winnipeg, MB, Canada R3P 0X7  
204-786-8080

DESIGNED BY: T. DEGER  
DRAWN BY: B. DICKSON  
SCALE: AS SHOWN  
DATE: 2017-06-15  
CONSULTANT NO.:

CHECKED BY: B. CLEVEN  
APPROVED BY: B. CLEVEN  
ISSUED FOR CONSTRUCTION BY:  
DATE:

ENGINEER'S SEAL

**PRELIMINARY**  
NOT TO BE  
USED FOR  
CONSTRUCTION

**THE CITY OF WINNIPEG**  
WATER AND WASTE DEPARTMENT

COMMUNITY ROW WASTEWATER PUMPING STATION  
2017 UPGRADES  
BUILDING REMOVALS  
EXTERIOR PLAN AND ELEVATIONS

CITY DRAWING NUMBER: 1-0130L-B0001  
SHEET: 001  
REV: 00  
SIZE: A1