

PLAN ABOVE FLOOR SLAB
1 : 20

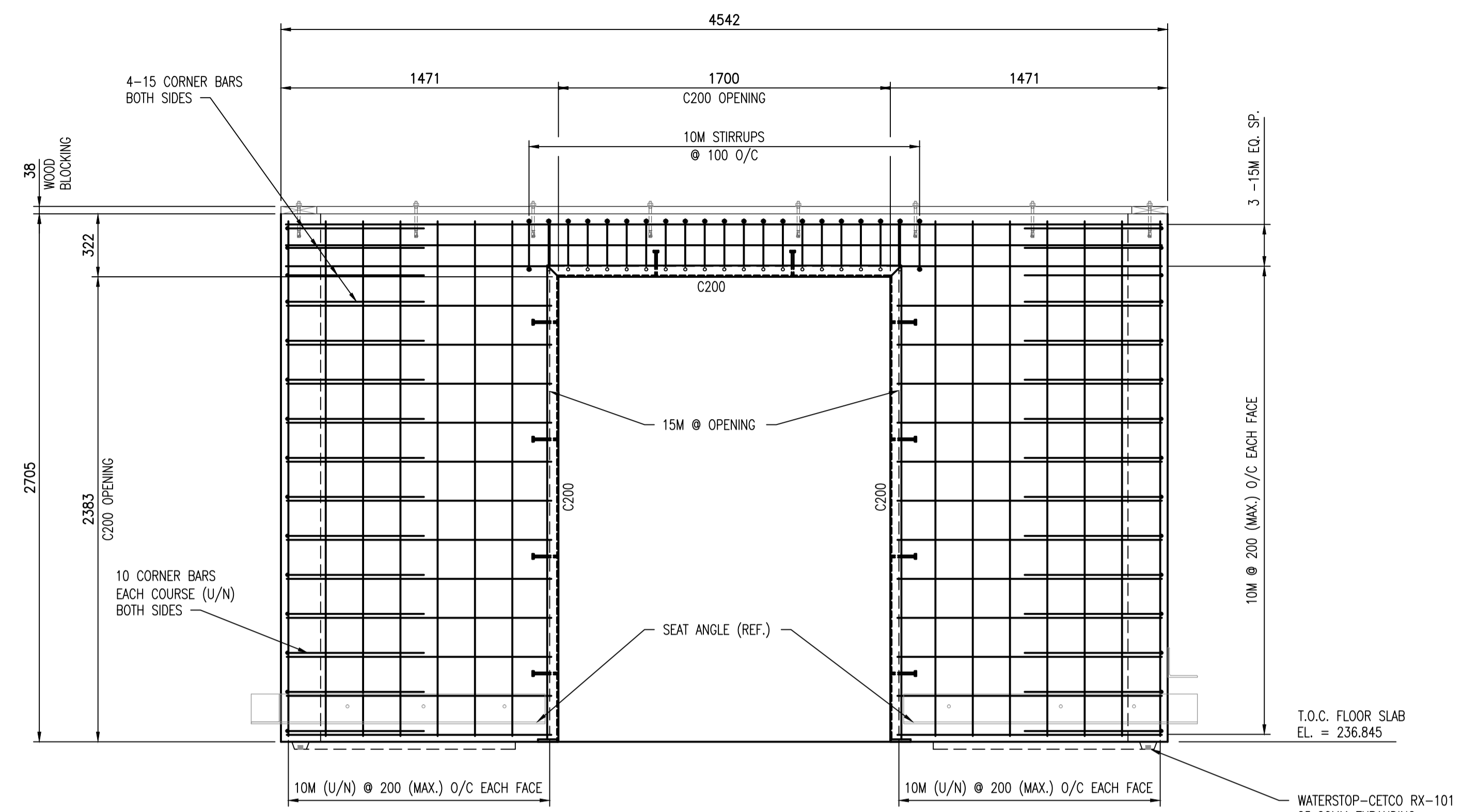

NORTH WALL ELEVATION
1 : 20

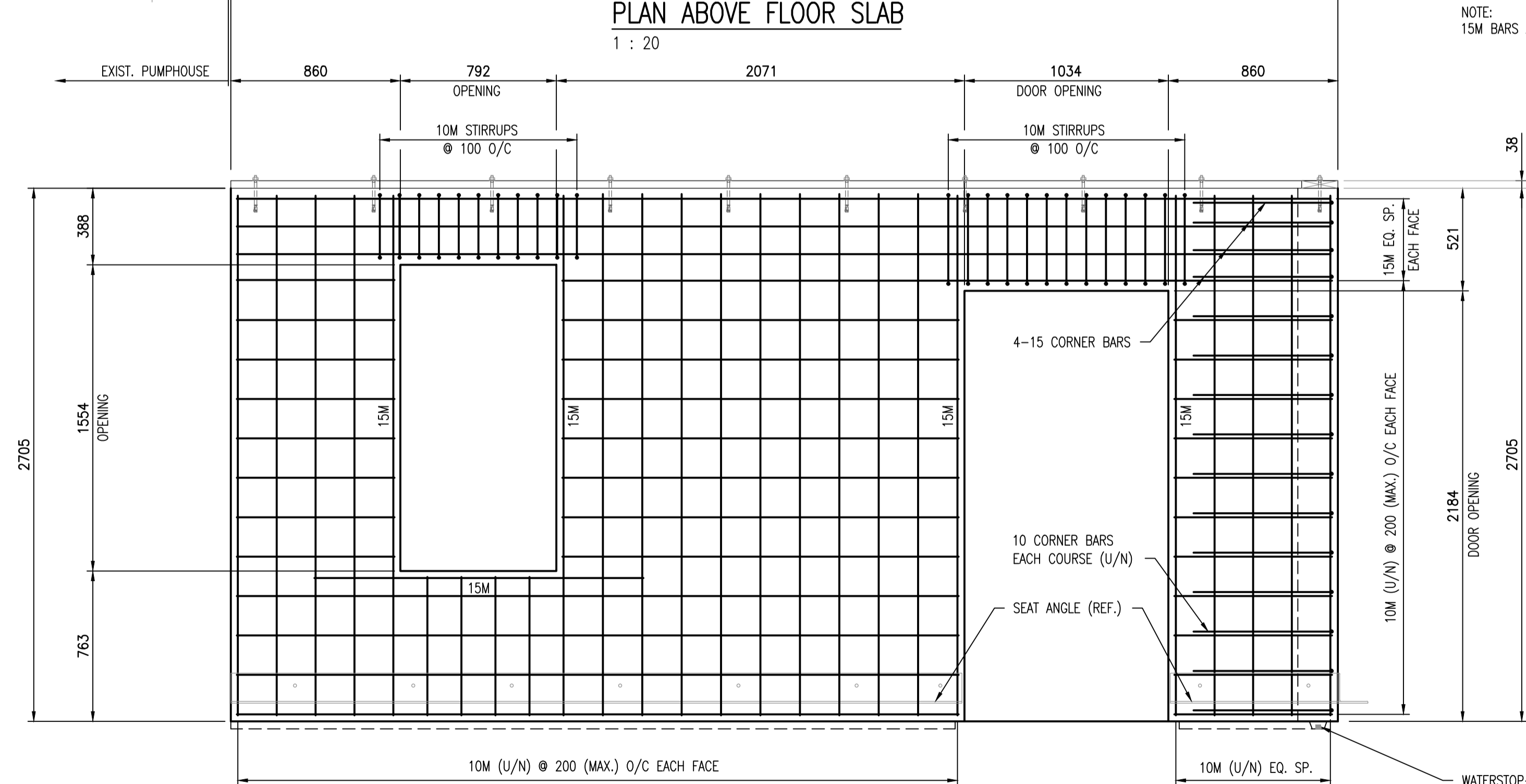

EAST WALL ELEVATION
1 : 20

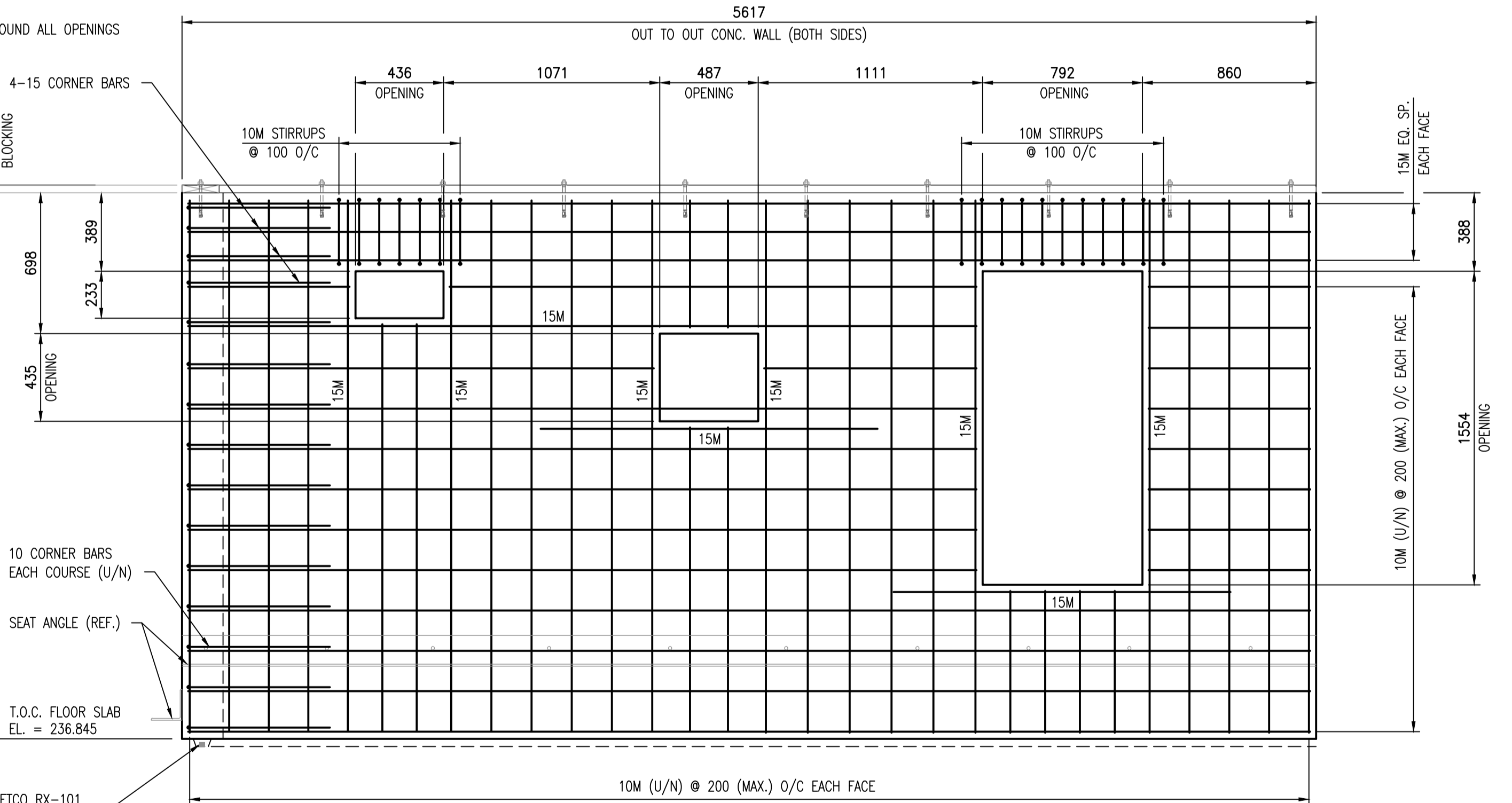

WEST WALL ELEVATION
1 : 20

NOTE:
15M BARS AROUND ALL OPENINGS

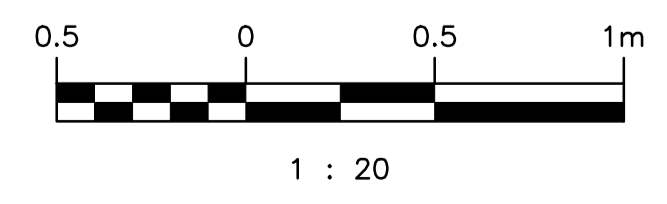

LAST SAVE: 2017/07/26 - 1:25pm
PATH: M:\644548\MENG\425TR\DD - General DWG\1-0130L-S0003.dwg

DRAWING NUMBER	REFERENCE DRAWINGS
405	CHARLESWOOD INTERCEPTOR COMMUNITY ROW - GATE CHAMBER
401	CHARLESWOOD INTERCEPTOR SUPERSTRUCTURE DETAILS FOR PUMPING STATION
400B	CHARLESWOOD INTERCEPTOR PUMPING STATION AT COMMUNITY ROW & ROBLIN BLVD.
1-0130L-S0007	PUMPING STATION UPGRADES - BUILDING ADDITION WALL - DETAILS
1-0130L-S0005	PUMPING STATION UPGRADES - BUILDING ADDITION FOUNDATION - DETAILS
1-0130L-S0004	PUMPING STATION UPGRADES - BUILDING ADDITION FOUNDATION - SECTIONS
1-0130L-S0003	PUMPING STATION UPGRADES - BUILDING ADDITION FOUNDATION - PLANS
1-0130L-S0002	PUMPING STATION UPGRADES - NOTES SHEET 2
1-0130L-S0001	PUMPING STATION UPGRADES - NOTES SHEET 1

PROJECT SPECIFIC

NO.	REVISIONS	DATE	DESIGN	CHECK
00	ISSUED FOR TENDER, BID OPP. 639-2017	2017-07-25	TD	BJC

		SNC-LAVALIN INC. 148 Nature Park Way Winnipeg, MB, Canada R3P 0X7 204-786-8080	
DESIGNED BY:	T. DEGER	CHECKED BY:	B. CLEVEN
DRAWN BY:	B. DICKSON	APPROVED BY:	B. CLEVEN
SCALE:	1:20	ISSUED FOR CONSTRUCTION	BY:
DATE:	2017-06-27	DATE:	
CONSULTANT NO.:			

ENGINEER'S SEAL
PRELIMINARY
NOT TO BE
USED FOR
CONSTRUCTION

THE CITY OF WINNIPEG WATER AND WASTE DEPARTMENT	
COMMUNITY ROW WASTEWATER PUMPING STATION 2017 UPGRADES BUILDING ADDITION WALL PLAN AND ELEVATIONS	
CITY DRAWING NUMBER	SHEET REV. SIZE
1-0130L-S0006	001 00 A1