

PLAN - SEAT ANGLE & WALL OPENING
1 : 25 WALL REINFORCING NOT SHOWN FOR CLARITY

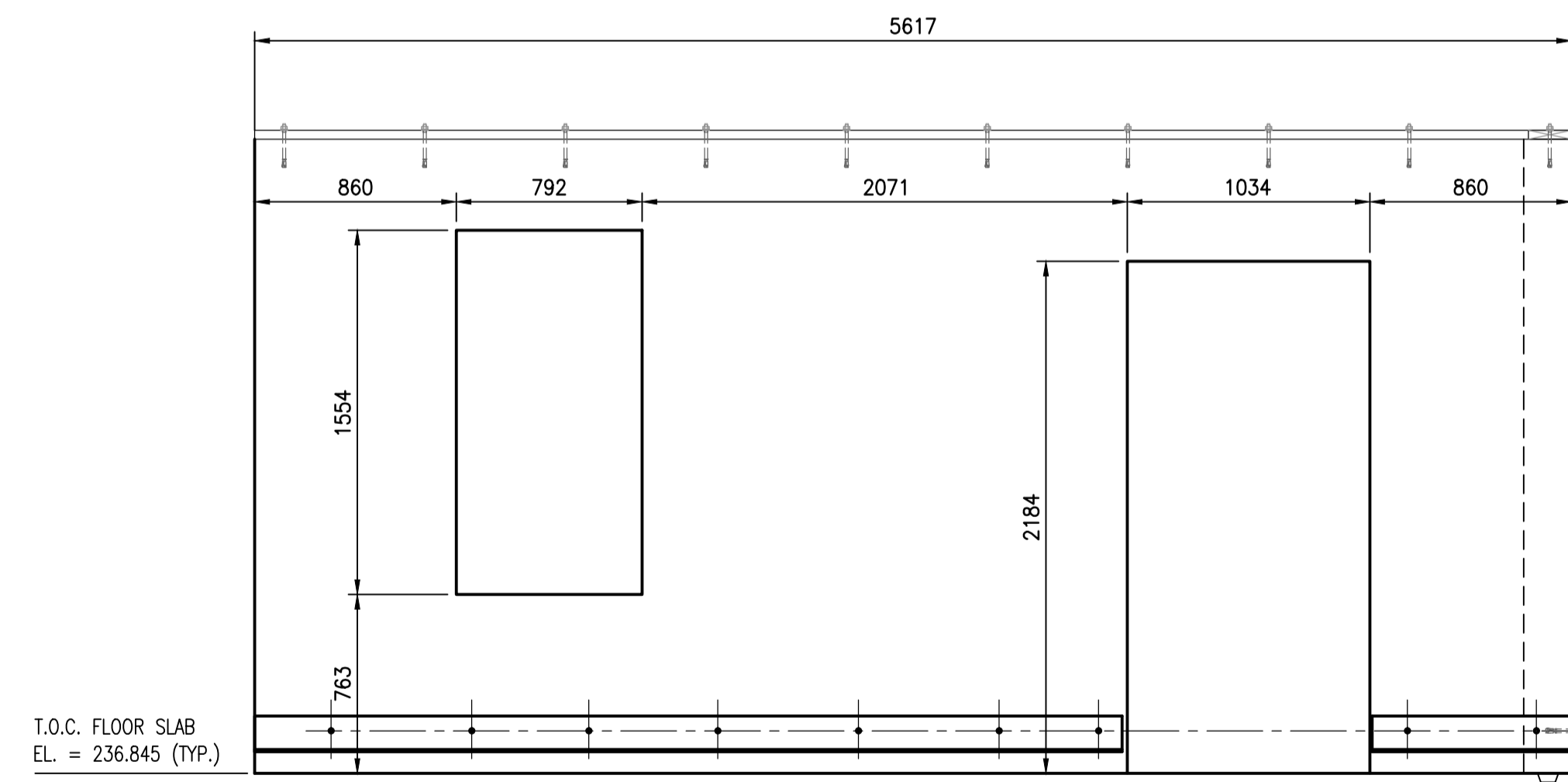

EAST WALL ELEVATION
1 : 25

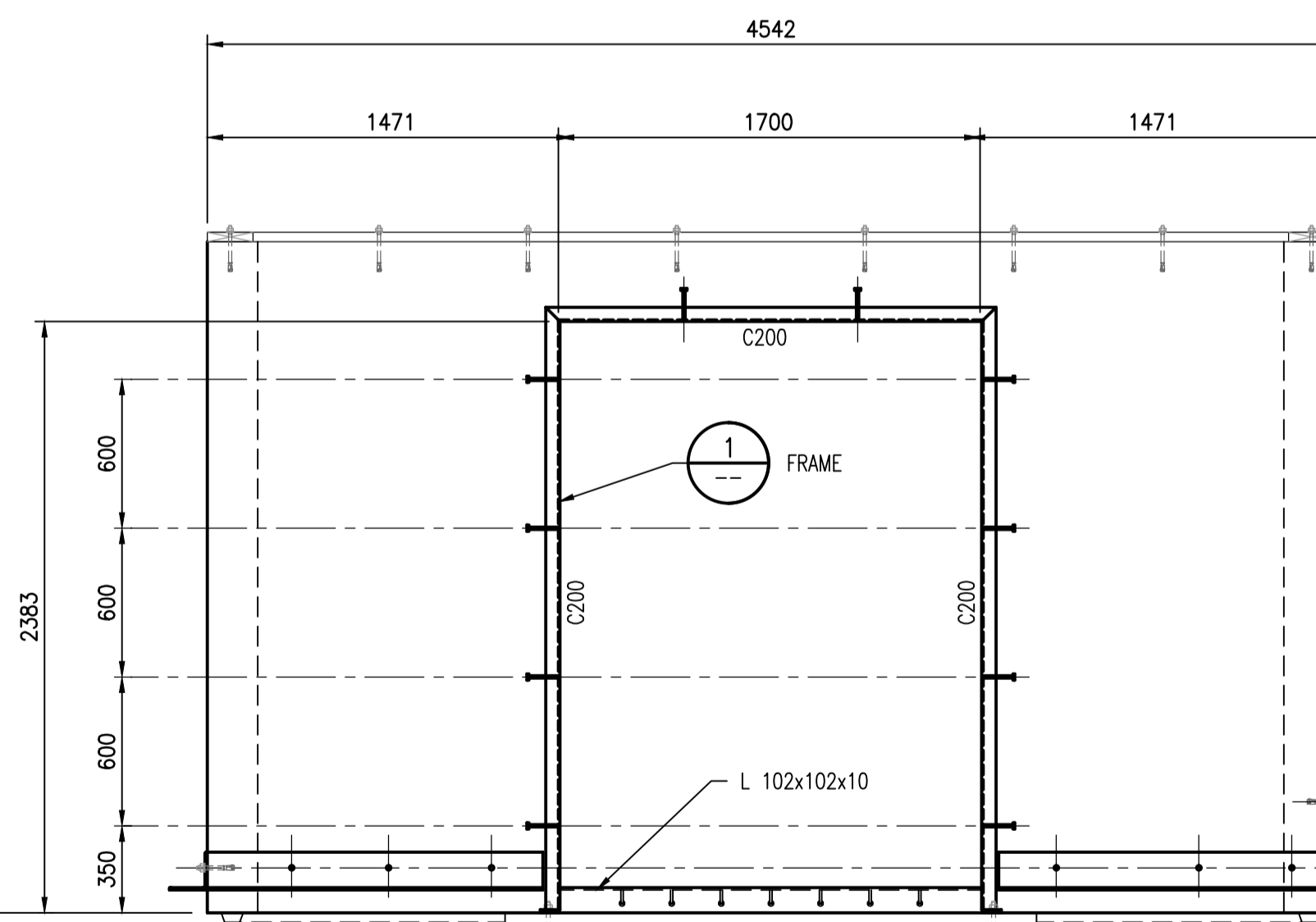

NORTH WALL ELEVATION
1 : 25

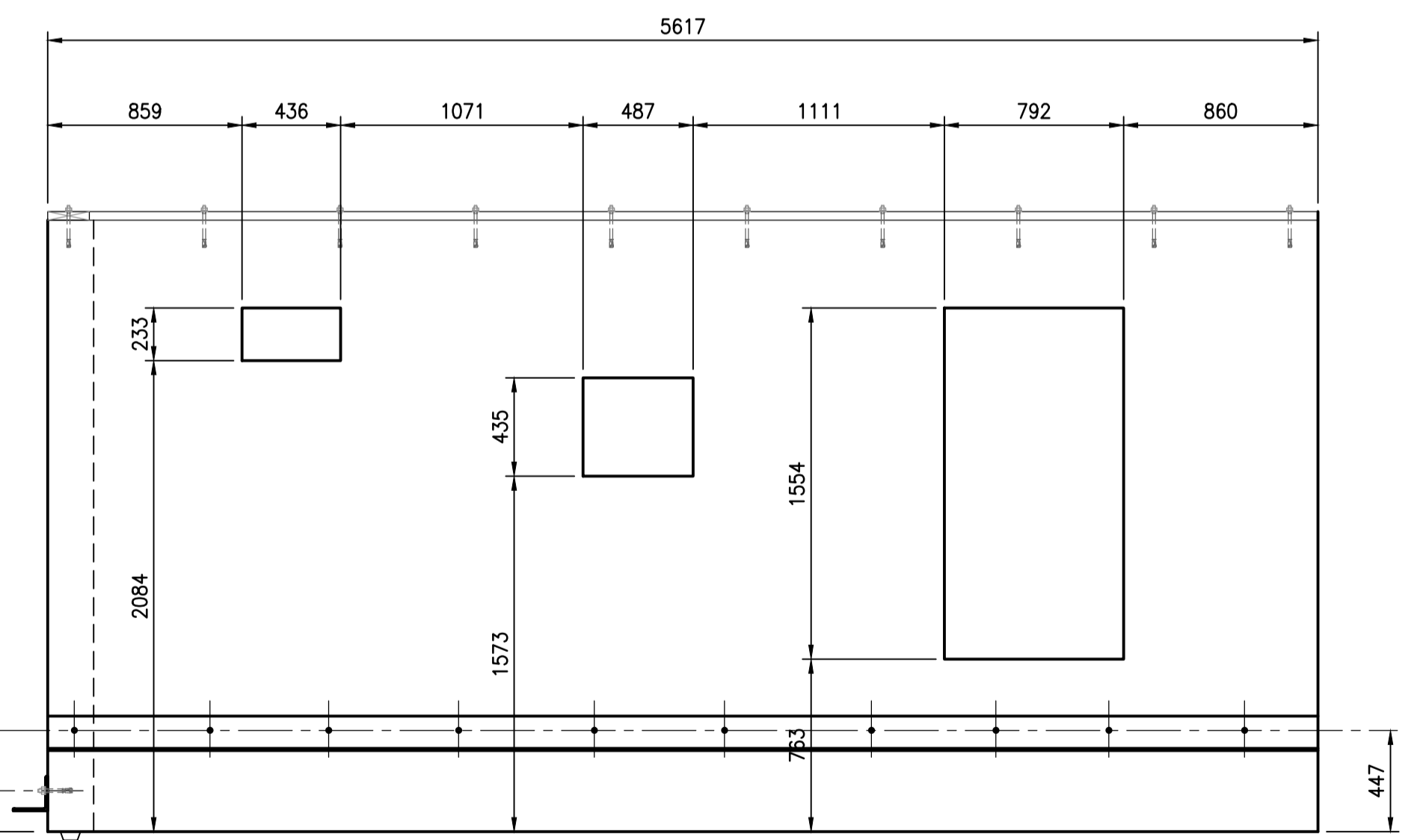

WEST WALL ELEVATION
1 : 25

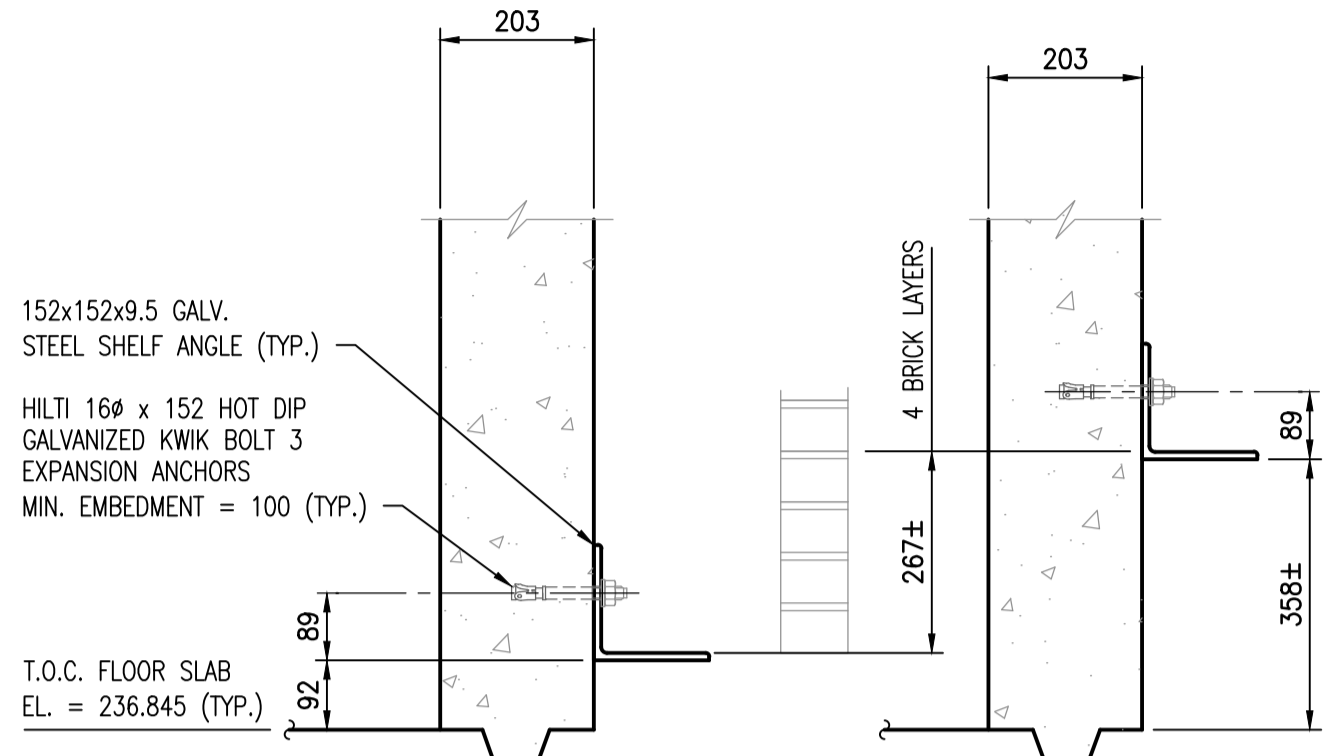

SECTION A 1 : 10
SECTION B 1 : 10

WALL REINFORCING OMITTED FOR CLARITY

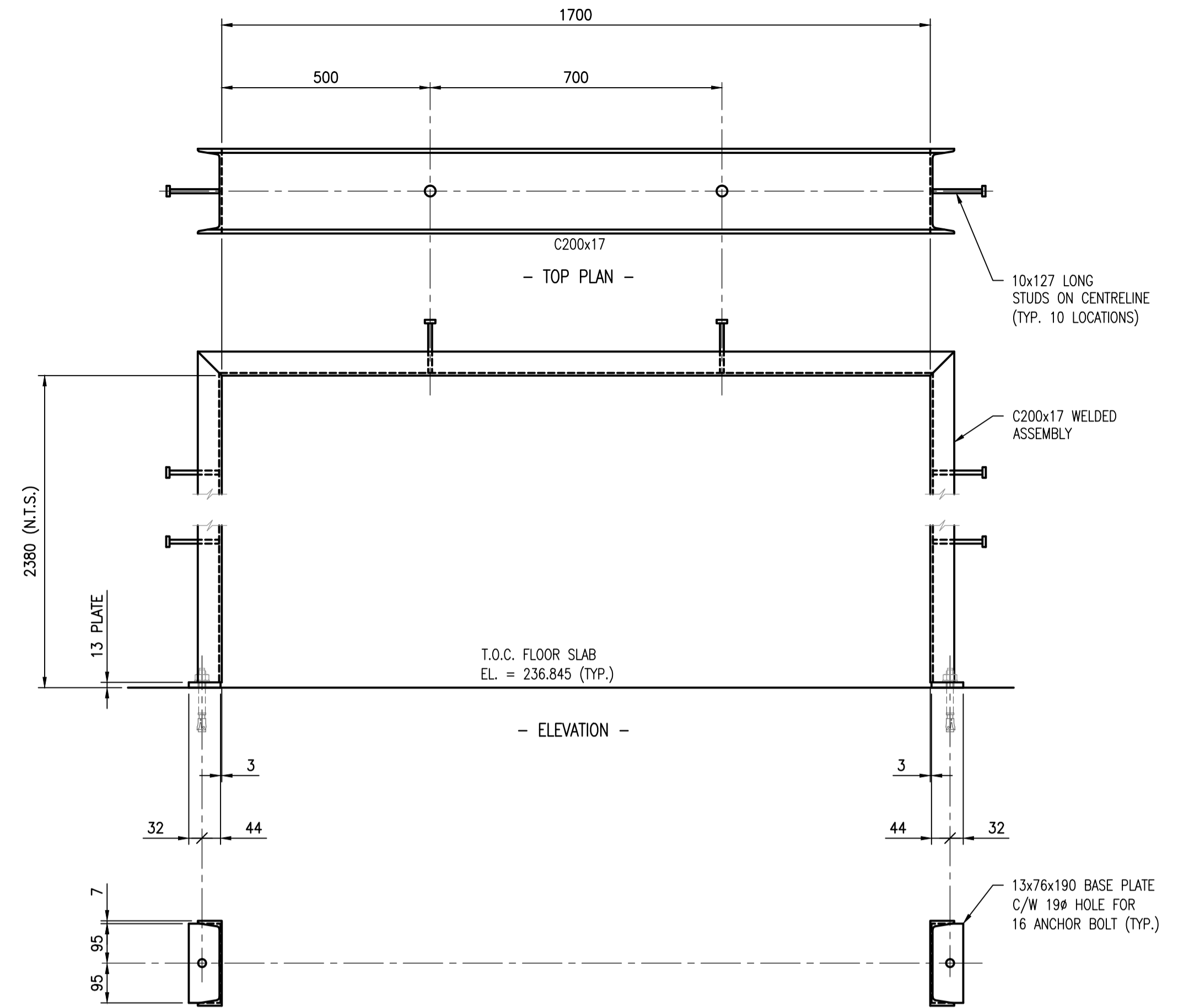
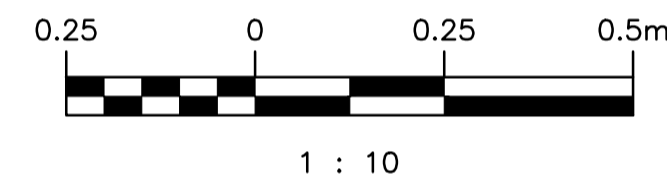

WELDED FRAME
1 : 10
PAINT PT-2

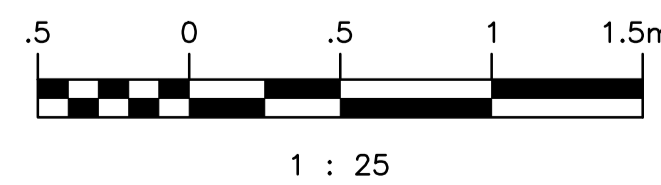

NO.	REVISIONS	DATE	DESIGN	CHECK
00	ISSUED FOR TENDER, BID OPP. 639-2017	2017-07-25	TD	BJC

		SNC-LAVALIN INC. 148 Nature Park Way Winnipeg, MB, Canada R3P 0X7 204-786-8080	
DESIGNED BY:	T. DEGER	CHECKED BY:	B. CLEVEN
DRAWN BY:	B. DICKSON	APPROVED BY:	B. CLEVEN
SCALE:		ISSUED FOR CONSTRUCTION	
DATE:	2017-07-10	BY:	
CONSULTANT NO.:		DATE:	

ENGINEER'S SEAL
PRELIMINARY
NOT TO BE
USED FOR
CONSTRUCTION

		THE CITY OF WINNIPEG WATER AND WASTE DEPARTMENT	
COMMUNITY ROW WASTEWATER PUMPING STATION 2017 UPGRADES BUILDING ADDITION WALL DETAILS			
CITY DRAWING NUMBER	1-0130L-S0007	SHEET	001
REV.	00	SIZE	A1

DRAWING NUMBER	REFERENCE DRAWINGS
1-0130L-S0006	PUMPING STATION UPGRADES - BUILDING ADDITION WALL - PLAN & ELEVATIONS
1-0130L-S0005	PUMPING STATION UPGRADES - BUILDING ADDITION FOUNDATION - DETAILS
1-0130L-S0004	PUMPING STATION UPGRADES - BUILDING ADDITION FOUNDATION - SECTIONS
1-0130L-S0003	PUMPING STATION UPGRADES - BUILDING ADDITION FOUNDATION - PLANS
1-0130L-S0002	PUMPING STATION UPGRADES - NOTES SHEET 2
1-0130L-S0001	PUMPING STATION UPGRADES - NOTES SHEET 1

PROJECT SPECIFIC