

TRENT AVENUE

97.5 OF 300 CONC CS TO BE LINED
S-MA40005468
(FULLY DETERIORATED)

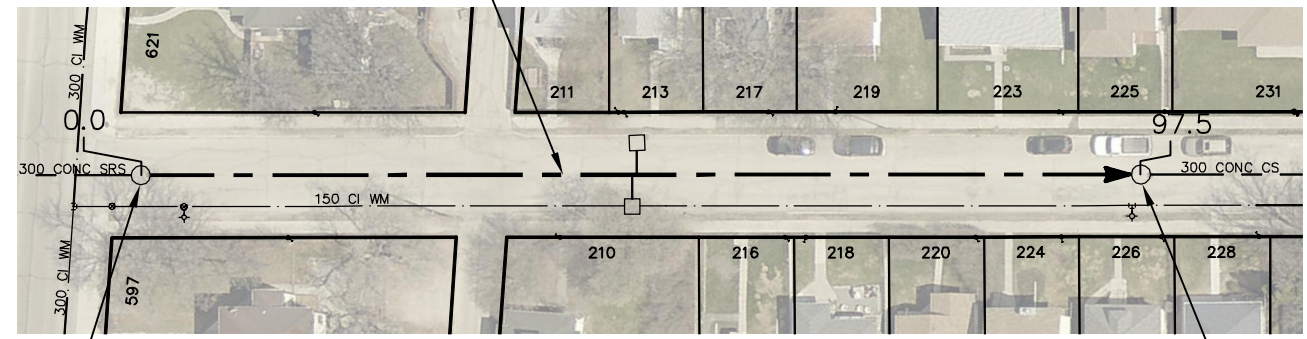

HENDERSON HWY

S-MH40004962
RIM 231.06
INV E 227.95
INV W 227.95

S-MH40004979
RIM 230.76
INV E 227.56
INV E 227.57

SEWER JUNCTION INFORMATION FROM SEWER VIDEO INSPECTION SEWER ID S-MA40005468		
DISTANCE FROM MH ID S-MH40004962		
DISTANCE	DIAMETER	CLOCK
6.5	150	10
13.5	150	2
22.0	150	10
43.1	150	2
46.1	150	10
49.7	300	11
50.3	300	12
62.1	150	10
62.9	150	2
64.4	150	10
73.0	150	2
82.5	150	2
90.2	150	10
93.3	150	2
95.6	150	2

FOR INDEX SEE
11466

WARNING

IF POWER EQUIPMENT OR EXPLOSIVES ARE TO BE USED FOR EXCAVATION ON THIS PROJECT THE CONTRACTOR MUST:

- 1) NOTIFY THE GAS COMPANY OF THE PROPOSED LOCATION OF EXCAVATION.
- 2) TAKE PRECAUTION TO AVOID DAMAGE TO GAS COMPANY INSTALLATIONS.

SEE PROVINCIAL REGULATION 210/72 FOR DETAILS

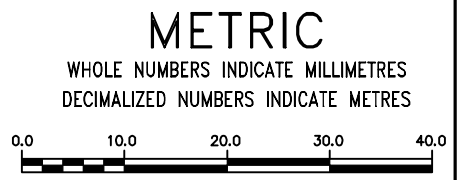

<p>LOCATION APPROVED UNDERGROUND STRUCTURES</p> <p>SUPV. U/G STRUCTURES COMMITTEE _____ DATE _____</p> <p>NOTE: LOCATION OF UNDERGROUND STRUCTURES AS SHOWN ARE BASED ON THE BEST INFORMATION AVAILABLE BUT NO GUARANTEE IS GIVEN THAT ALL EXISTING UTILITIES ARE SHOWN OR THAT THE GIVEN LOCATIONS ARE EXACT. CONFIRMATION OF EXISTENCE AND EXACT LOCATION OF ALL SERVICES MUST BE OBTAINED FROM THE INDIVIDUAL UTILITIES BEFORE PROCEEDING WITH CONSTRUCTION.</p>	<p>B.M. ELEV.</p> <table border="1" style="width: 100%; height: 40px;"> <tr><td> </td><td> </td><td> </td><td> </td></tr> </table>					<table border="1" style="width: 100%;"> <tr> <td>DESIGNED BY</td><td>SC</td> <td>CHECKED BY</td><td>SC</td> </tr> <tr> <td>DRAWN BY</td><td>RJ</td> <td>APPROVED BY</td><td>KZ</td> </tr> <tr> <td>SCALE:</td><td rowspan="2">1:750</td> <td>RELEASED FOR CONSTRUCTION</td><td rowspan="2">K. ZURIK</td> </tr> <tr> <td>HORIZONTAL</td><td>DATE</td><td>2017 02 16</td> </tr> <tr> <td>VERTICAL</td><td>DATE</td><td>2017 02 15</td><td></td> </tr> </table> <p>PLOT DATE: 2017 02 16</p>	DESIGNED BY	SC	CHECKED BY	SC	DRAWN BY	RJ	APPROVED BY	KZ	SCALE:	1:750	RELEASED FOR CONSTRUCTION	K. ZURIK	HORIZONTAL	DATE	2017 02 16	VERTICAL	DATE	2017 02 15		<p>ENGINEER'S SEAL</p> <p>ORIGINAL SIGNED BY S.R.J. COURNOYER 17/02/10</p> <p>CONSULTANT DRAWING NUMBER -</p>	<p>THE CITY OF WINNIPEG WATER AND WASTE DEPARTMENT ENGINEERING DIVISION</p> <p>2016 SEWER MAIN RENEWALS BY CIPP LINING TRENT AVENUE MH AT HENDERSON HIGHWAY (E R) TO 1ST MH E OF HENDERSON HIGHWAY</p>	<p>SHEET 70 OF 80</p> <p>CITY DRAWING NUMBER 11535</p>
DESIGNED BY	SC	CHECKED BY	SC																									
DRAWN BY	RJ	APPROVED BY	KZ																									
SCALE:	1:750	RELEASED FOR CONSTRUCTION	K. ZURIK																									
HORIZONTAL		DATE		2017 02 16																								
VERTICAL	DATE	2017 02 15																										