

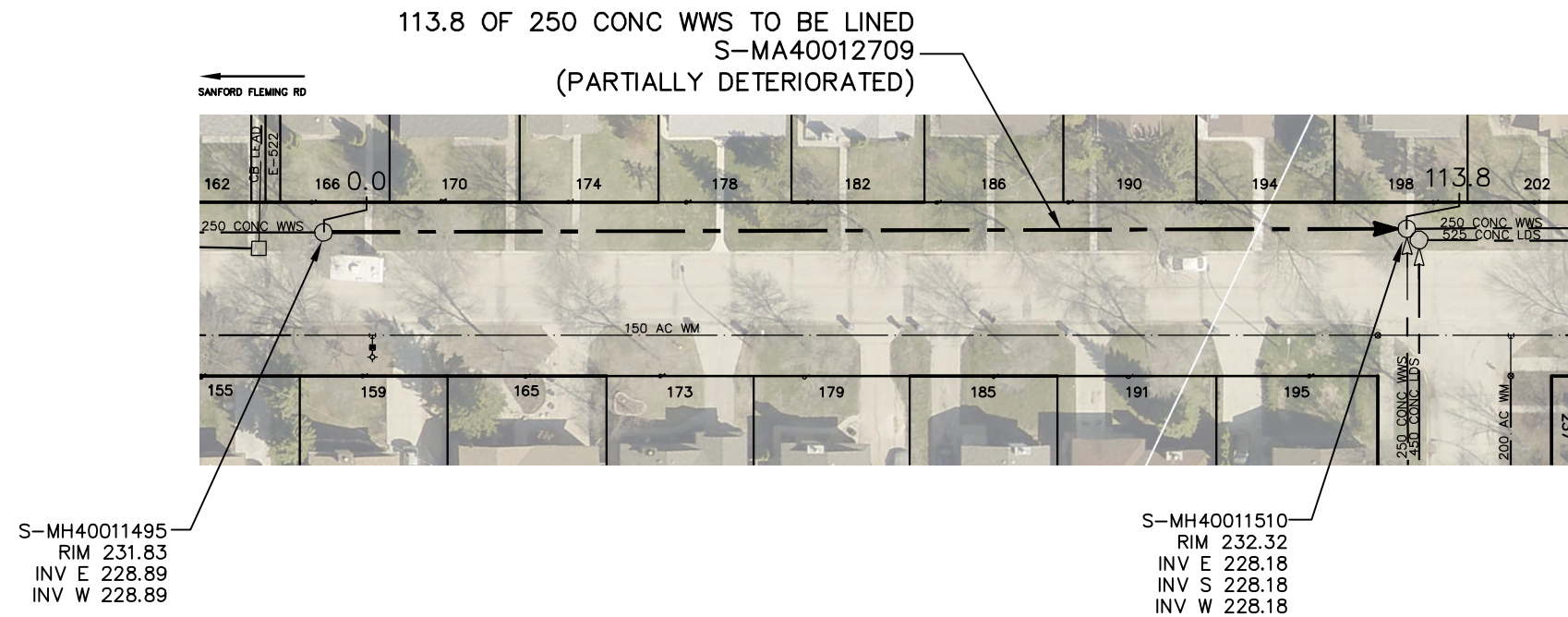

WHITEWAY ROAD



SEWER JUNCTION INFORMATION FROM SEWER VIDEO INSPECTION SEWER ID S-MA40012709		
DISTANCE FROM MH ID S-MH40011495		
DISTANCE	DIAMETER	CLOCK
2.5	150	10
5.5	150	2
13.2	150	10
20.8	150	2
27.0	150	10
37.6	150	12
39.1	150	11
51.3	150	11
52.9	150	2
65.1	150	10
69.6	150	2
77.4	150	10
86.5	150	1
91.4	200	12
103.3	150	1
104.9	150	11

FOR INDEX SEE
11466

WARNING

IF POWER EQUIPMENT OR EXPLOSIVES ARE TO BE USED FOR EXCAVATION ON THIS PROJECT THE CONTRACTOR MUST:

- 1) NOTIFY THE GAS COMPANY OF THE PROPOSED LOCATION OF EXCAVATION.
- 2) TAKE PRECAUTION TO AVOID DAMAGE TO GAS COMPANY INSTALLATIONS.

SEE PROVINCIAL REGULATION 210/72 FOR DETAILS

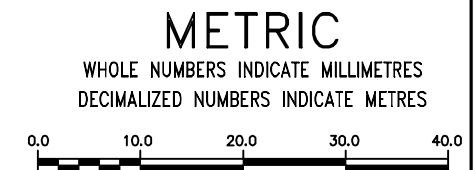

<p>LOCATION APPROVED UNDERGROUND STRUCTURES</p> <p>SUPV. U/G STRUCTURES COMMITTEE DATE</p> <p>NOTE: LOCATION OF UNDERGROUND STRUCTURES AS SHOWN ARE BASED ON THE BEST INFORMATION AVAILABLE BUT NO GUARANTEE IS GIVEN THAT ALL EXISTING UTILITIES ARE SHOWN OR THAT THE GIVEN LOCATIONS ARE EXACT. CONFIRMATION OF EXISTENCE AND EXACT LOCATION OF ALL SERVICES MUST BE OBTAINED FROM THE INDIVIDUAL UTILITIES BEFORE PROCEEDING WITH CONSTRUCTION.</p>	<p>B.M. ELEV.</p> <table border="1" style="width:100%; height: 40px;"> <tr><td> </td><td> </td><td> </td><td> </td></tr> </table>					<table border="1" style="width:100%;"> <tr> <td>DESIGNED BY</td><td>SC</td> <td>CHECKED BY</td><td>SC</td> </tr> <tr> <td>DRAWN BY</td><td>RJ</td> <td>APPROVED BY</td><td>KZ</td> </tr> <tr> <td>SCALE: HORIZONTAL</td><td>1:750</td> <td>RELEASED FOR CONSTRUCTION</td><td>K. ZURIK</td> </tr> <tr> <td>VERTICAL</td><td> </td> <td>DATE</td><td>2017 02 15</td> </tr> </table>	DESIGNED BY	SC	CHECKED BY	SC	DRAWN BY	RJ	APPROVED BY	KZ	SCALE: HORIZONTAL	1:750	RELEASED FOR CONSTRUCTION	K. ZURIK	VERTICAL		DATE	2017 02 15	<p>ENGINEER'S SEAL</p> <p>ORIGINAL SIGNED BY S.R.J. COURNOYER 17/02/10</p> <p>CONSULTANT DRAWING NUMBER -</p>	<p>THE CITY OF WINNIPEG WATER AND WASTE DEPARTMENT ENGINEERING DIVISION</p> <p>2016 SEWER MAIN RENEWALS BY CIPP LINING WHITEWAY ROAD 1ST MH E OF SANFORD FLEMING ROAD TO MH AT CAMBIE ROAD</p>	<p>SHEET 76 OF 80</p> <p>CITY DRAWING NUMBER 11541</p>
DESIGNED BY	SC	CHECKED BY	SC																						
DRAWN BY	RJ	APPROVED BY	KZ																						
SCALE: HORIZONTAL	1:750	RELEASED FOR CONSTRUCTION	K. ZURIK																						
VERTICAL		DATE	2017 02 15																						
<table border="1" style="width:100%;"> <thead> <tr> <th>NO.</th> <th>REVISIONS</th> <th>DATE</th> <th>BY</th> </tr> </thead> <tbody> <tr><td> </td><td> </td><td> </td><td> </td></tr> </tbody> </table>		NO.	REVISIONS	DATE	BY					<p>DATE 2017 02 16 PLOT DATE: 2017 02 16</p>		<p>BID OPPORTUNITY: 71-2017 FILE PATH: R:\DRAWINGS\SEWER\2016 RENEWALS\Contract 4\Construction Dwg\New folder\corrections\ CONTRACT NUMBER: 4 FILE NAME: 11541.dwg</p>													
NO.	REVISIONS	DATE	BY																						