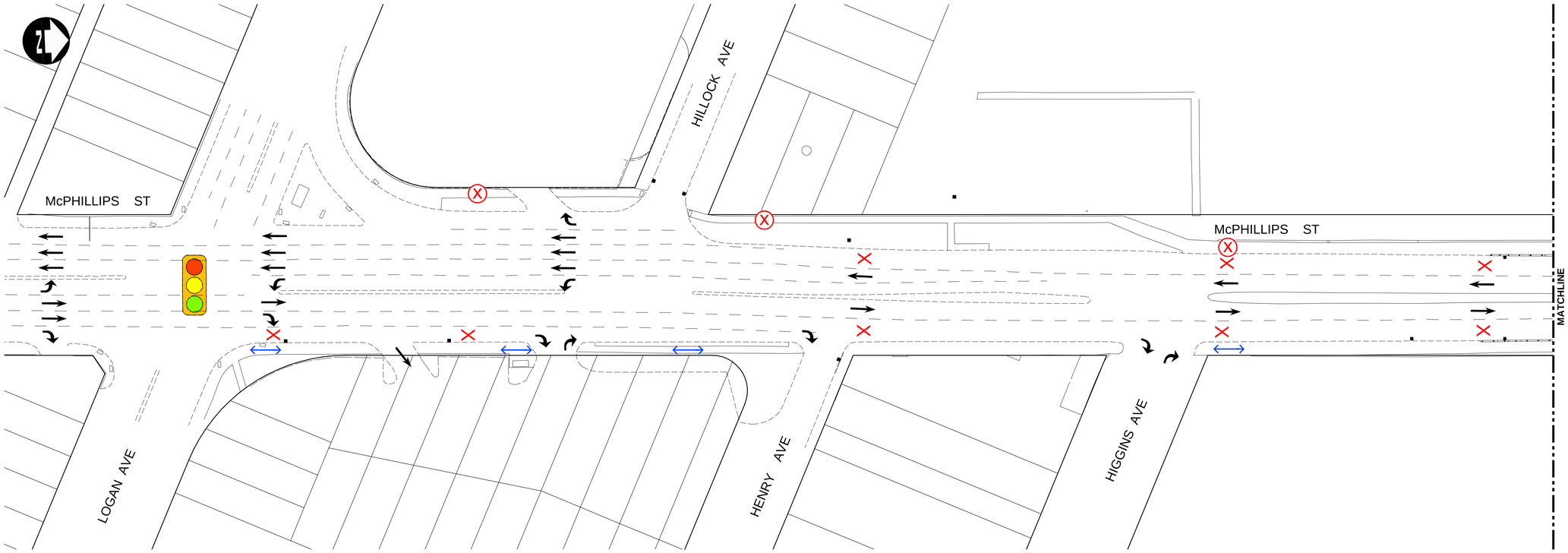

TRAFFIC DETOUR NOTES:

- EXERCISE CAUTION AROUND FEEDER MAIN AND CHAMBERS
- CONTRACTOR TO SCHEDULE MEETING WITH TRAFFIC SERVICES AND CONTRACT ADMINISTRATOR 48 HOURS IN ADVANCE OF SETUP
- REFER TO E6. FOR FULL TRAFFIC MANAGEMENT SPECIFICATION
- ALL TRAFFIC CONTROL SHALL BE IN ACCORDANCE WITH 'MANUAL OF TEMPORARY TRAFFIC CONTROL ON CITY STREETS'
- CONTRACTOR SHALL MAINTAIN ACCESS TO ALL SIDE STREETS OR AS DIRECTED BY CONTRACT ADMINISTRATOR

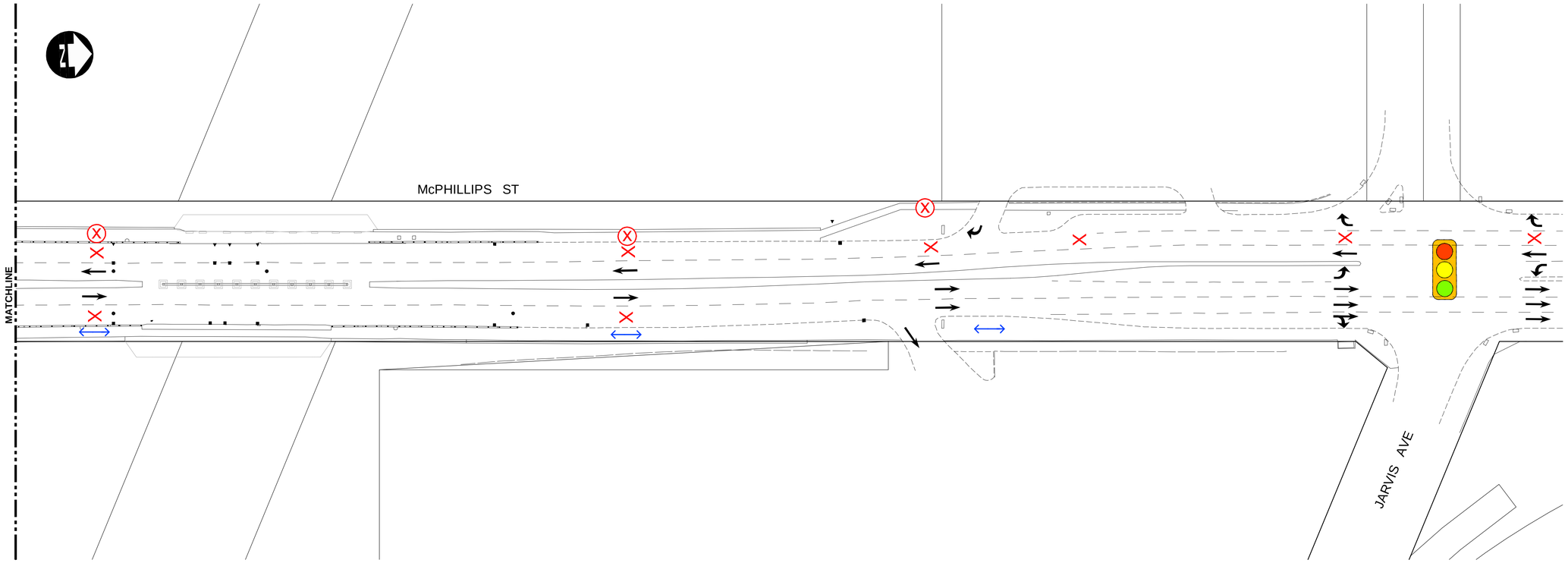

APEGM
Certificate of Authorization
Dillon Consulting Limited (MB)
No. 1789 Date: 18/03/16

LEGEND

ROADWAY CONSTRUCTION		VEHICLE TRAFFIC	←
SIDEWALK CONSTRUCTION		PEDESTRIAN TRAFFIC	↔
MEDIAN CONSTRUCTION		LANE CLOSURE	X
RETAINING WALL CONSTRUCTION		SIDEWALK CLOSURE	(X)
TEMPORARY ROADWAY			

UNDERGROUND STRUCTURES

SUPV. U/G STRUCTURES DATE

LOCATION OF UNDERGROUND STRUCTURES AS SHOWN ARE BASED ON THE BEST INFORMATION AVAILABLE, BUT NO GUARANTEE IS GIVEN THAT ALL EXISTING UTILITIES ARE SHOWN OR THAT THE GIVEN LOCATIONS ARE EXACT. CONFIRMATION OF EXISTENCE AND EXACT LOCATION OF ALL SERVICES MUST BE OBTAINED FROM THE INDIVIDUAL UTILITIES BEFORE PROCEEDING WITH CONSTRUCTION.

B.M. ELEV.

NO.	REVISIONS	DATE	BY
0	ISSUED FOR TENDER	18/03/16	TJP

DESIGNED BY	RTP
DRAWN BY	TJH
CHECKED BY	TS
APPROVED BY	TJP
HOR. SCALE	1:500
VERTICAL	–
DATE	

DILLON CONSULTING

RELEASED FOR CONSTRUCTION

DATE

ENGINEER'S SEAL
PROVINCE OF MANITOBA
ORIGINAL STAMPED BY
T.J. PETERS
18/03/16
Member
22309
REGISTERED PROFESSIONAL ENGINEER

CONSULTANT PROJECT NUMBER
17-6152

Winnipeg

THE CITY OF WINNIPEG
PUBLIC WORKS DEPARTMENT

2018 REGIONAL STREET RENEWAL PROJECT
McPHILLIPS STREET RECONSTRUCTION AND UNDERPASS STRUCTURAL IMPROVEMENTS
LOGAN AVENUE TO JARVIS AVENUE

TRAFFIC DETOUR - STAGE 1

CITY DRAWING NUMBER
P-3492-2018-CT-013

SHEET 013 OF 021

CONSULTANT DRAWING NUMBER
CT-013

G:\CAD\176152\Drawings\Roadworks\Contract\176152-CON-CT-TRAFFIC-STAGE-1.dwg