

**LEGEND**

LETTER TO BE RE-USED AS PER SEPARATE PRICE #1; REFER TO FORM B: PRICES - SEPARATE PRICES FOR DETAILS. REFER TO A2 - BUILDING SIGNAGE FOR NEW LOCATION OF LETTERING.

LETTER NOT REQUIRED FOR NEW SIGNAGE. UNUSED LETTERS TO BE TURNED OVER TO CONTRACT ADMINISTRATOR.

**GENERAL NOTES:**

1. CONTRACTOR TO REMOVE ALL DEMOLISHED ITEMS/MATERIALS FROM SITE UNLESS OTHERWISE INSTRUCTED BY CITY OF WINNIPEG OR INDICATED ON DRAWINGS.
2. CONTRACTOR TO REPLACE ANY ITEMS TEMPORARILY MOVED IN THE COURSE OF DEMOLITION WORK.
3. CONTRACTOR TO REPAIR & MAKE GOOD ANY ITEMS OR ARCHITECTURAL ELEMENTS DAMAGED DURING THE COURSE OF DEMOLITION WORK.
4. CONTRACTOR TO PATCH & MAKE GOOD ALL AREAS WHERE DEMOLITION & NEW WORK AFFECT SURROUNDING, EXISTING-TO-REMAIN SURFACES.
5. IN AREAS WHERE DEMOLITION MEETS EXISTING ELEMENTS/SURFACES TO REMAIN, CONTRACTOR TO TAKE GREAT CARE IN THE REMOVAL OF THE DEMOLITION ITEMS AND PROVIDE ADEQUATE PROTECTION TO THE ADJACENT SURFACES.
6. REMOVE ALL FASTENERS FROM EXISTING LETTERS.
7. FILL ALL HOLES IN EXISTING GALVANIZED RAILING AND MAKE GOOD FINISH TO MATCH EXISTING AS PER ASTM-780; STANDARD PRACTICE FOR REPAIR OF DAMAGED AND UNCOATED AREAS OF HOT-DIP GALVANIZED COATINGS, AS PER ASTM - 780. HOLES ARE TO BE REPAIRED WITH ZINC-BASED SOLDER. ZINC-RICH PAINT IS TO BE USED WHEREVER GALVANIZED FINISH HAS BEEN REMOVED AND TO ENSURE FINISH OF REPAIRS MATCHES EXISTING FINISH.



**1 NORTH ELEVATION - EXISTING LETTERING**  
1/4" = 1'-0"

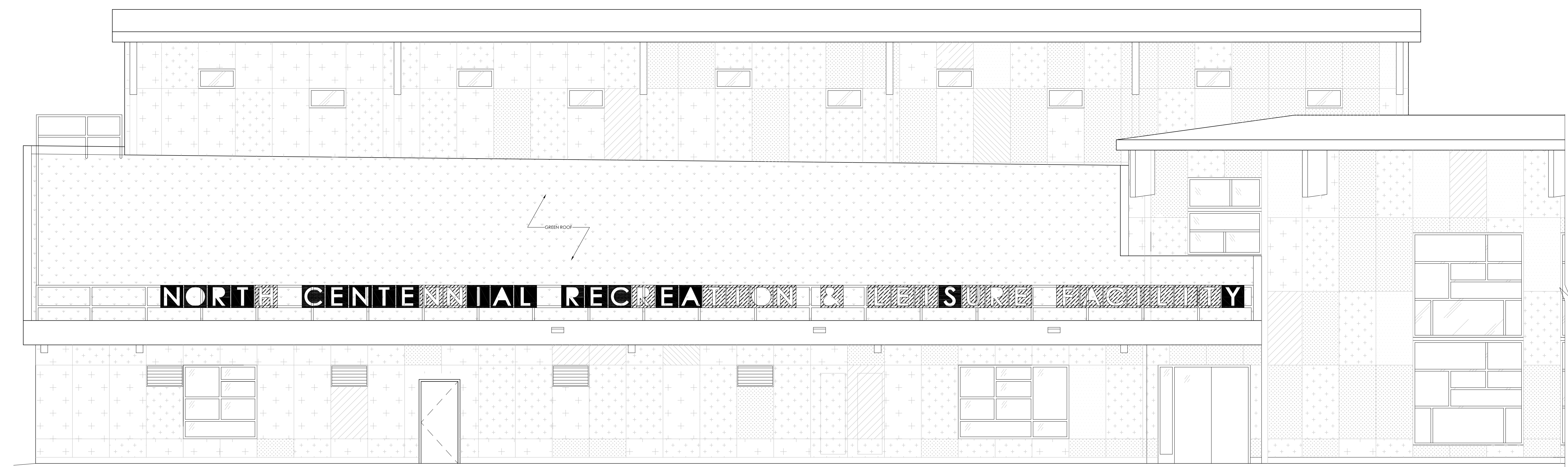

**2 SOUTH ELEVATION - EXISTING LETTERING**  
1/4" = 1'-0"

Project:  
**90 SINCLAIR ST.  
BUILDING SIGNAGE  
UPGRADES**  
90 SINCLAIR STREET  
WINNIPEG, MANITOBA

Project Number: 1709

Drawing Title:  
SIGNAGE - DEMOLITION

#	Issue/Revision	Date
1	ISSUED FOR CONSTRUCTION	14 OCT 2017

Sheet No: **D1**

This drawing is the property of the Architect and cannot be reproduced or used without the written consent of the Architect. For use on other projects, the Architect must be notified and all written and oral reports of alterations to the Architect and/or contractor must be submitted to the Architect and/or contractor prior to commencing work.