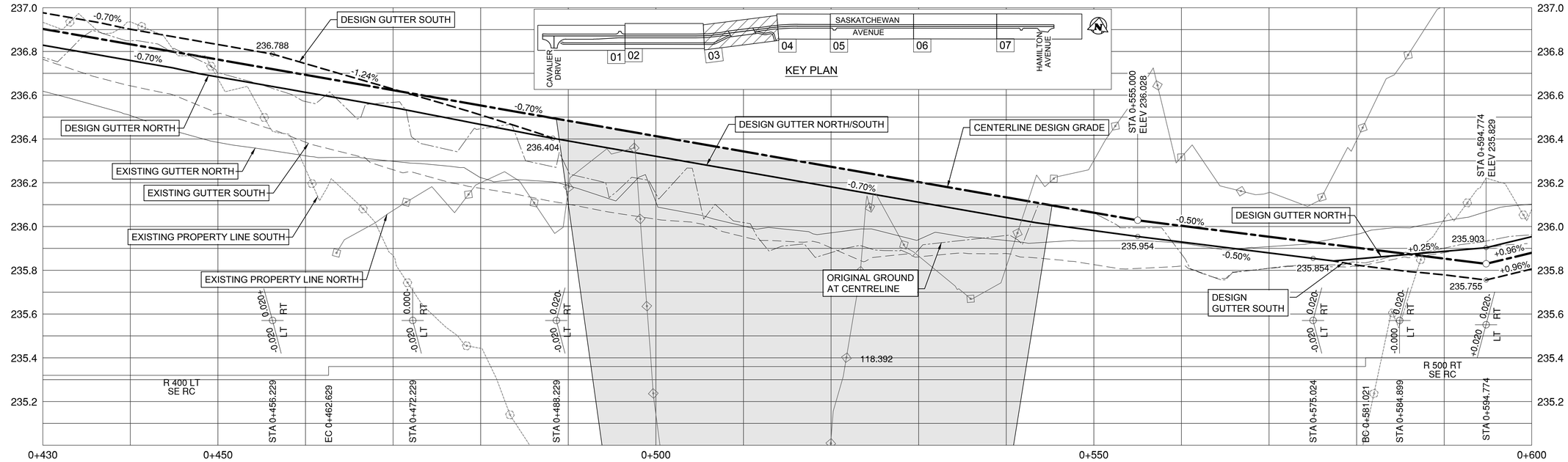

PROFILE - SASKATCHEWAN AVENUE - STA 0+430 TO 0+600

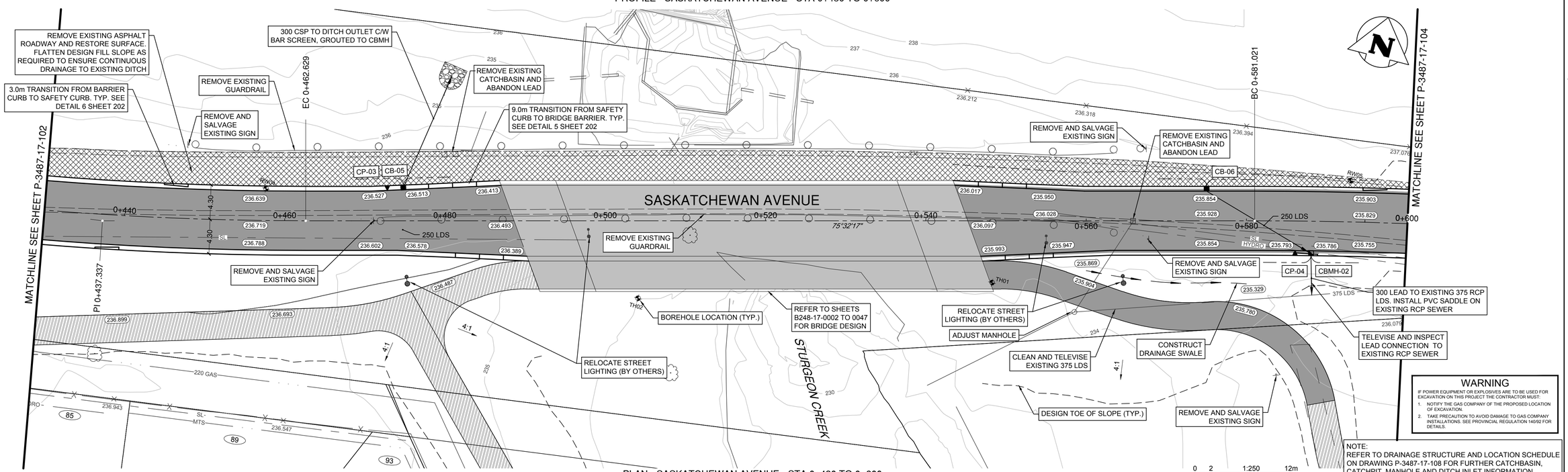

PLAN - SASKATCHEWAN AVENUE - STA 0+430 TO 0+600

WARNING

IF POWER EQUIPMENT OR EXPLOSIVES ARE TO BE USED FOR EXCAVATION ON THIS PROJECT THE CONTRACTOR MUST:

1. NOTIFY THE GAS COMPANY OF THE PROPOSED LOCATION OF EXCAVATION.
2. TAKE PRECAUTION TO AVOID DAMAGE TO GAS COMPANY INSTALLATIONS. SEE PROVINCIAL REGULATION 140/92 FOR DETAILS.

NOTE:
REFER TO DRAINAGE STRUCTURE AND LOCATION SCHEDULE ON DRAWING P-3487-17-108 FOR FURTHER CATCHBASIN, CATCHPIT, MANHOLE AND DITCH INLET INFORMATION

EXISTING	LEGEND-PLAN	PROPOSED	EXISTING	LEGEND-PLAN	PROPOSED	EXISTING	LEGEND-PLAN	PROPOSED
150 WM	WATERMAIN	150 WM		SWALE			RIGHT-OF-WAY	
400 FM	FEEDERMAIN	400 FM		MANHOLE			GAS	
300 LDS	LAND DRAINAGE SEWER	300 LDS		CATCHBASIN			HYDRO	
250 WWS	WASTEWATER SEWER	250 WWS		CATCHPIT			MTS	
300 CS	COMBINED SEWER	300 CS		CATCHBASIN MANHOLE			DETECTABLE WARNING TILE	
200 FCM	FORCEMAIN	200 FCM		HYDRO BOX		×31.175	ELEVATION	32.123
	JUNCTIONS			HYDRO POLE			SIDEWALK	
	HYDRANT			LIGHT STANDARD			CURB	
	VALVE			ANCHOR			ASPHALT	
	CURB STOP			TREE			CONCRETE	

LOCATION APPROVED
UNDERGROUND STRUCTURES

SUPV. U/G STRUCTURES COMMITTEE

NOTE:
LOCATION OF UNDERGROUND STRUCTURES AS SHOWN ARE BASED ON THE BEST INFORMATION AVAILABLE. BUT NO GUARANTEE IS GIVEN THAT ALL EXISTING UTILITIES ARE SHOWN OR THAT THE GIVEN LOCATIONS ARE EXACT. CONFIRMATION OF EXISTENCE AND EXACT LOCATION OF ALL SERVICES MUST BE OBTAINED FROM THE INDIVIDUAL UTILITIES BEFORE PROCEEDING WITH CONSTRUCTION.

B.M. CITY OF WINNIPEG 40-42
ELEV. 238.985

NO.	REVISIONS	DATE	BY
0	ISSUED FOR TENDER	17.10.04	DRA

TETRA TECH

DESIGNED BY	DRA	CHECKED BY	AF
DRAWN BY	MT	APPROVED BY	EFS
HOR. SCALE:	1 : 250	ACCEPTED BY	DATE
VERTICAL:	1:10	ORIGINAL DRAWING SIGNED BY: D. MUHURDAREVIC, P.ENG.	17.10.04
DATE	17.10.04	DAMIR MUHURDAREVIC, P.ENG. BRIDGE PROJECTS ENGINEER	

PROVINCE OF MANITOBA
D.R. ALEXANDER
ORIGINAL SIGNED
17.10.04
41334
REGISTERED PROFESSIONAL ENGINEER

CONSULTANT DRAWING NO.
1600070700-C051

Winnipeg

THE CITY OF WINNIPEG
PUBLIC WORKS DEPARTMENT
ENGINEERING DIVISION

SASKATCHEWAN AT STURGEON CREEK
BRIDGE CONSTRUCTION

SASKATCHEWAN AVENUE ROADWORKS
PLAN, PROFILE & UTILITIES

CITY DRAWING NUMBER
P-3487-17-103

SHEET 51 OF 69

51