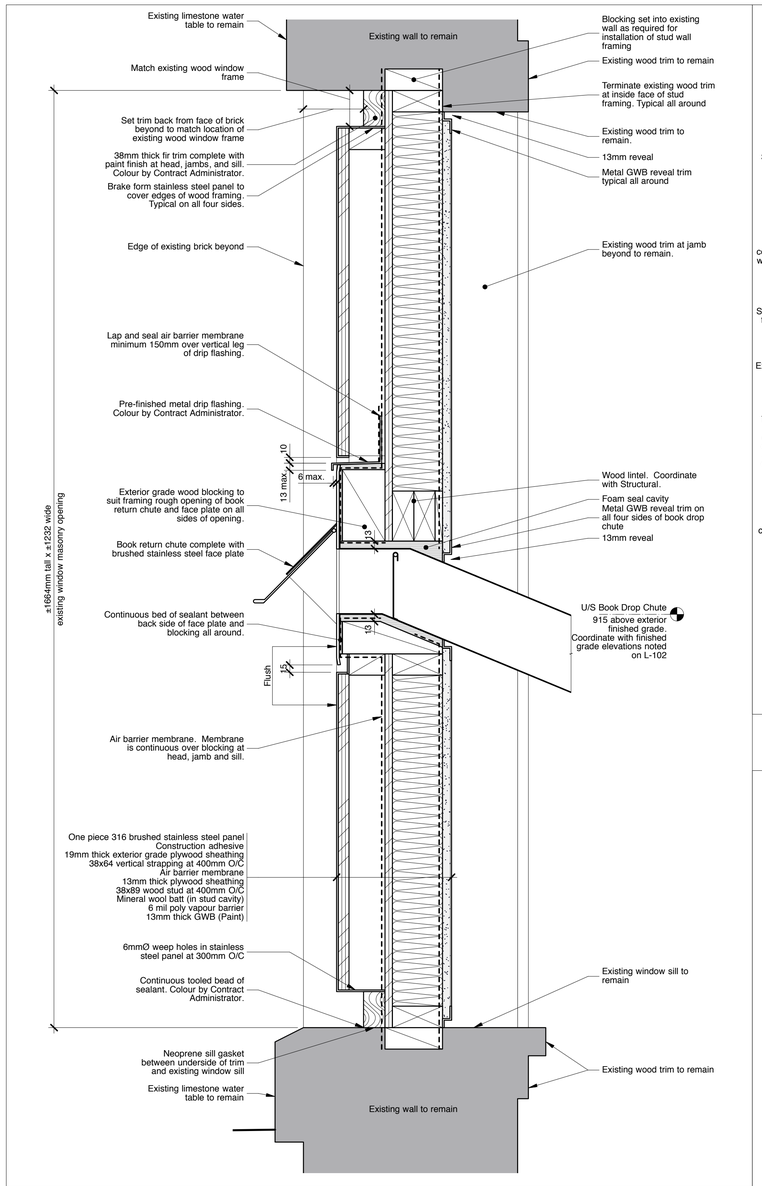

6 A-602 Section Detail - Book Return Chute in Existing Window Opening
1:5

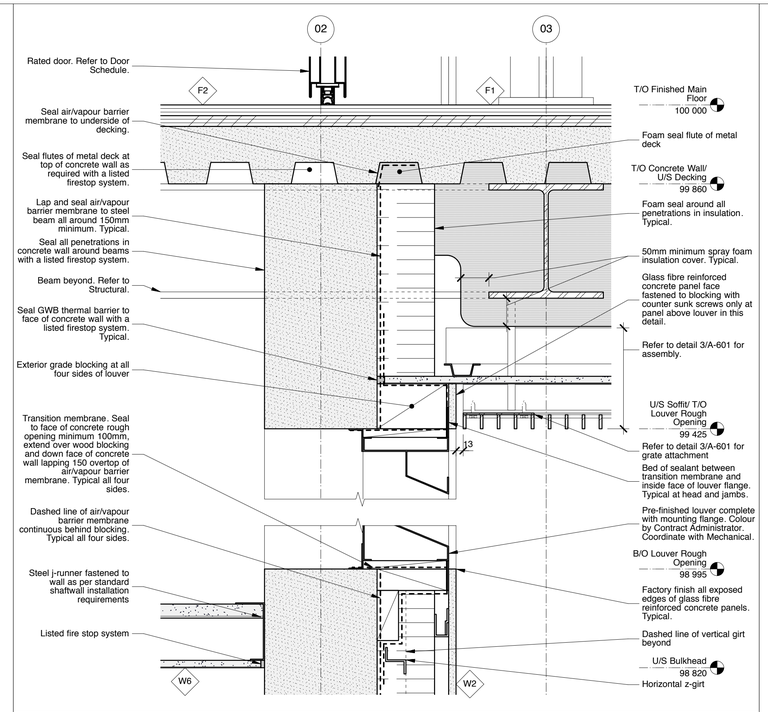

3 A-602 Section Detail - Mechanical Louver Opening in Concrete Panels
1:5

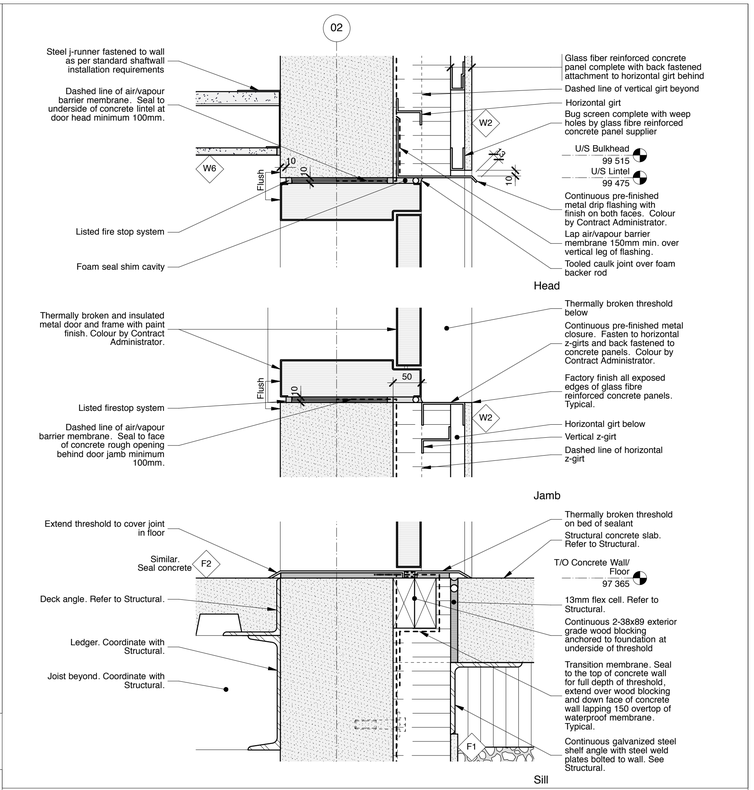

2 A-602 Door Details - Sill, Jamb and Head of Exit Door in Exit Stair 001
1:5

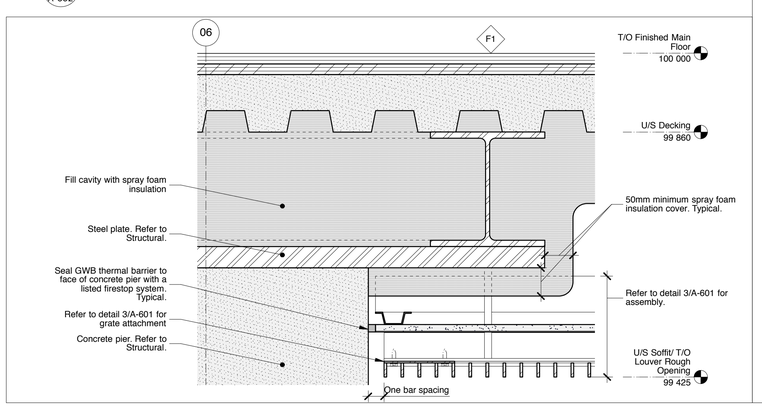

5 A-602 Section Detail - Pier Connection at Soffit
1:5

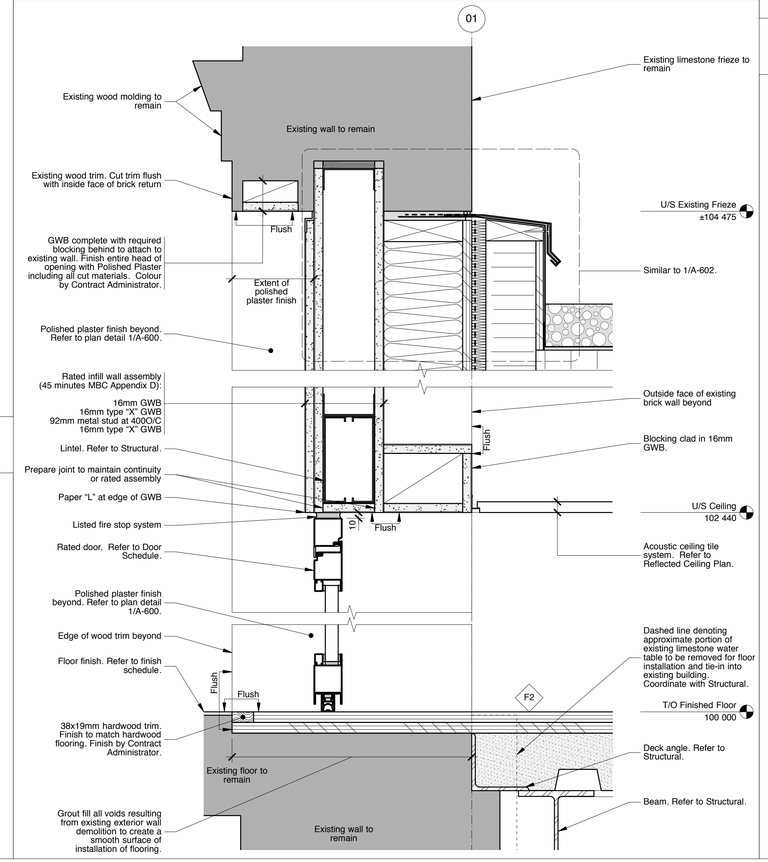

4 A-602 Section Detail - Floor Transition Between Walkway 111 and Lounge Area 103
1:5

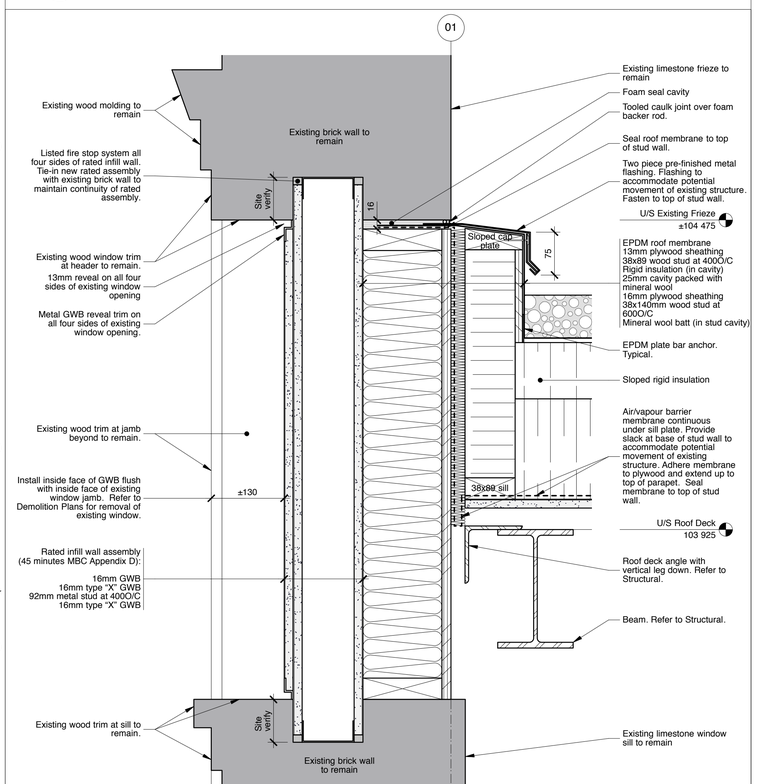

1 A-602 Section Detail - Window Infill and Parapet on Grid 01
1:5

PUBLICCITY
Public City Architecture Inc
707 Sara Avenue
Winnipeg Manitoba
R3G 0V8 204 475 9323
publiccityarchitecture.com

Owner

City of Winnipeg

Rev. No.	Date	Revision Notes
1.	2017.11.28	Issued for Construction

PROVINCE OF MANITOBA
PUBLIC CITY ARCHITECTURE INC.
No. 157
APPROVED ARCHITECTURAL CORPORATION

PROVINCE OF MANITOBA
PAUL SAMPSON
2017.11.28
REGISTERED ARCHITECT

This drawing must not be scaled. The contractors shall verify all dimensions and other data on site prior to commencement of work. Discrepancies, errors, and omissions are to be reported to Public City Architecture Inc. prior to proceeding with the Work.

Drawings and specifications as instruments of service are the property of Public City Architecture Inc.; the copyright in the same being reserved.

No reproduction or revision to these drawings may be made without the permission of Public City Architecture Inc., and when made, must bear their name. All prints to be returned to Public City Architecture Inc. upon request.

Project

Cornish Library Renovation

Drawing

Details

Drawn By	Reviewed By
MP	PS
Scale	Drawing No.
As Noted	A-602
Date	Project No.
2016.07.18	1503a