

Owner

City of Winnipeg
 185 King Street
 WINNIPEG, MANITOBA, R3B 1J1
 (204) 794-4418 (204) 986-4354

Rev. No. Date Revision Notes

1. 2017.11.28 Issued for Construction

NOTES:

1. PROVIDE COMBINATION SELF-CONTAINED EXIT SIGN AND EMERGENCY LIGHTING HEAD, WIRE AND CONNECT TO EXISTING LIGHTING CIRCUIT IN THE AREA.
2. REFER TO ARCHITECTURAL REFLECTED CEILING PLAN FOR DEVICE LOCATIONS.
3. MOUNT ON PENDANT.
4. CENTER LIGHT OVER EXISTING STAIR UP TO MAIN FLOOR. SURFACE MOUNT.
5. EXISTING LIGHTING TO REMAIN AND BE MAINTAINED.



Certificate of Authorization
 MCW/AGE Consulting
 Professional Engineers
 No. 589

THIS IS A BRIEF OF A DOCUMENT THAT HAS BEEN ELECTRONICALLY AUTHORIZED BY THE TECHNOLOGY AUTHORIZED BY THE SPEAKER. THE ORIGINAL IS ELECTRONICALLY AUTHORIZED.

10557



MCW / AGE
 Consulting Professional Engineers
 210-1871 Wellington Avenue
 Winnipeg, Manitoba R3M 0G4
 Phone: (204) 778-7900 Fax: (204) 778-1119
 E-Mail: mcw_age@mcw.com



This drawing must not be scaled. The contractor shall verify all dimensions and other data on site prior to commencement of work. Discrepancies, errors, and omissions are to be reported to Public City Architecture Inc. prior to proceeding with the Work.

Drawings and specifications as instruments of service are the property of Public City Architecture Inc.; the copyright in the same being reserved.

No reproduction or revision to these drawings may be made without the permission of Public City Architecture Inc., and when made, must bear their name. All prints to be returned to Public City Architecture Inc. upon request.

Project

Cornish Library Renovation

Drawing

MAIN FLOOR - LIGHTING RENOVATION LAYOUT

Drawn By: TL
 Scale: As noted
 Reviewed By: ATS
 Drawing No.

EL2.1

Date: 2017.11.28
 Project No.: 1503a

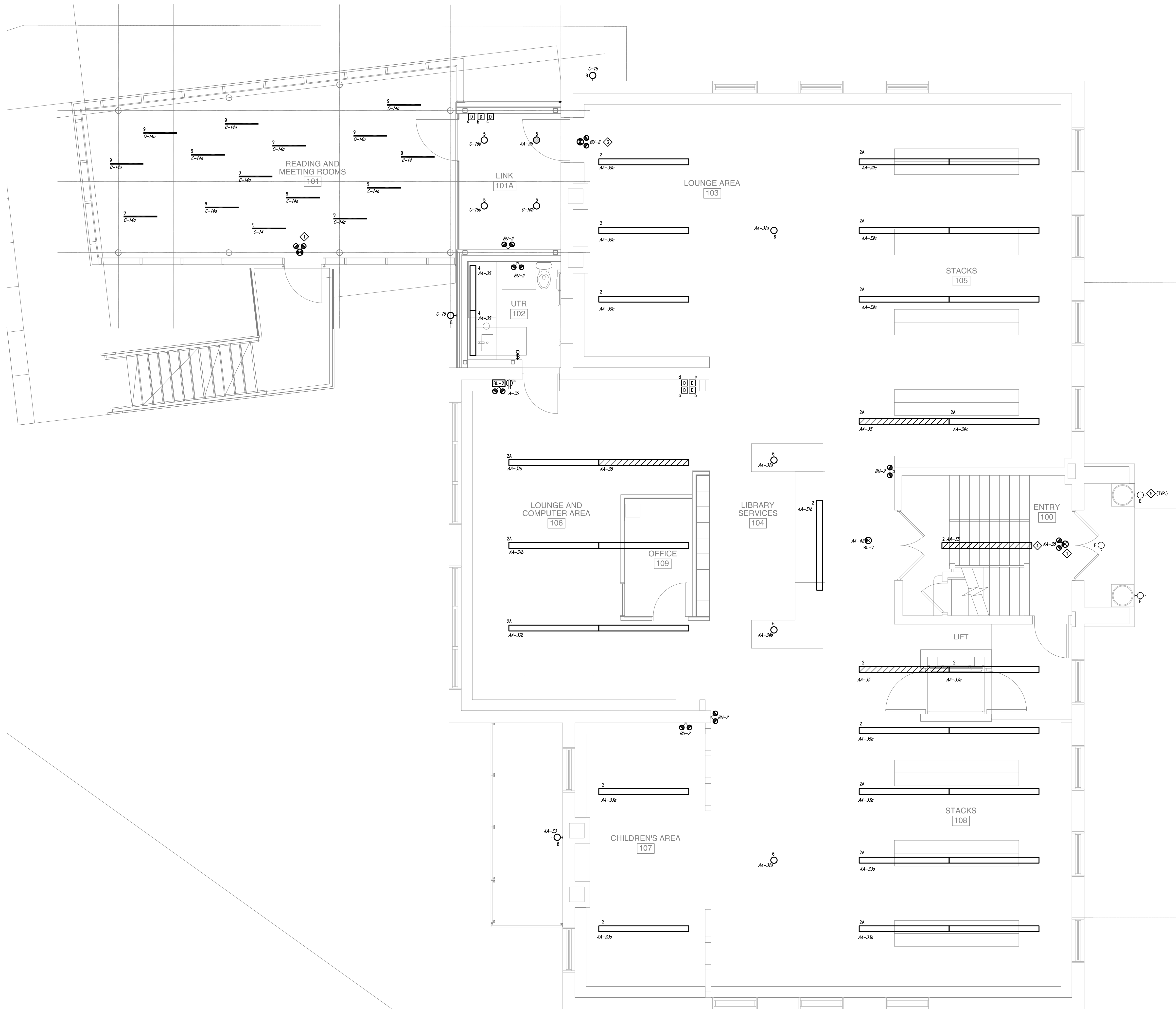

1 MAIN FLOOR - LIGHTING RENOVATION LAYOUT
 EL2.1 SCALE: 1:50