

TO RED RIVER

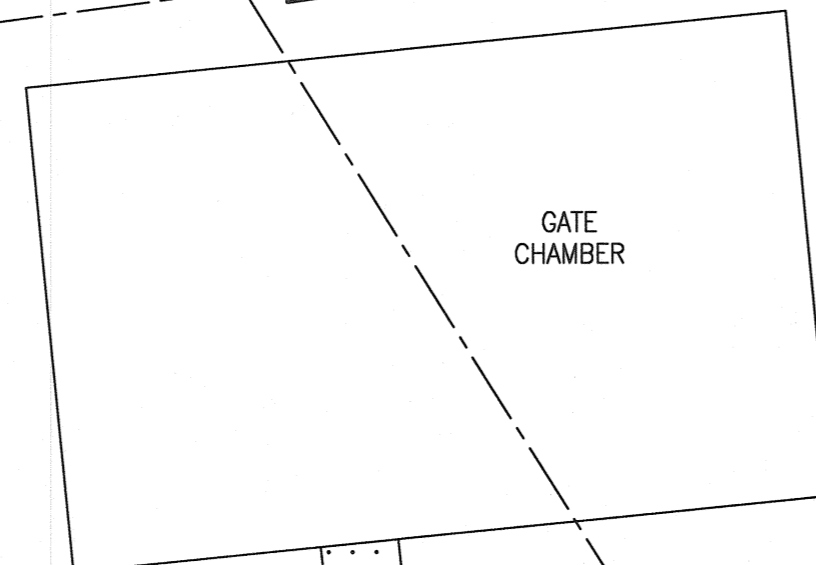

1830 SRS

PARKING LOT

CUT BACK EXISTING ASPHALT PARKING LOT
INSTALL NEW CONCRETE PERIMETER
CURB TO MATCH EXISTING

PERIMETER GROUND CABLING

NEW CONCRETE
FOUNDATION

NEW BOLLARD INSTALLED
AS PER CITY OF
WINNIPEG DRAWING
SCD-135. USE HOT DIP
GALVANIZED PIPE AND
COVER WITH INNOPLAST
YELLOW BOLLARD COVER
C/W GRIPPER TABS
(OR EQUIVALENT) (TYP.)

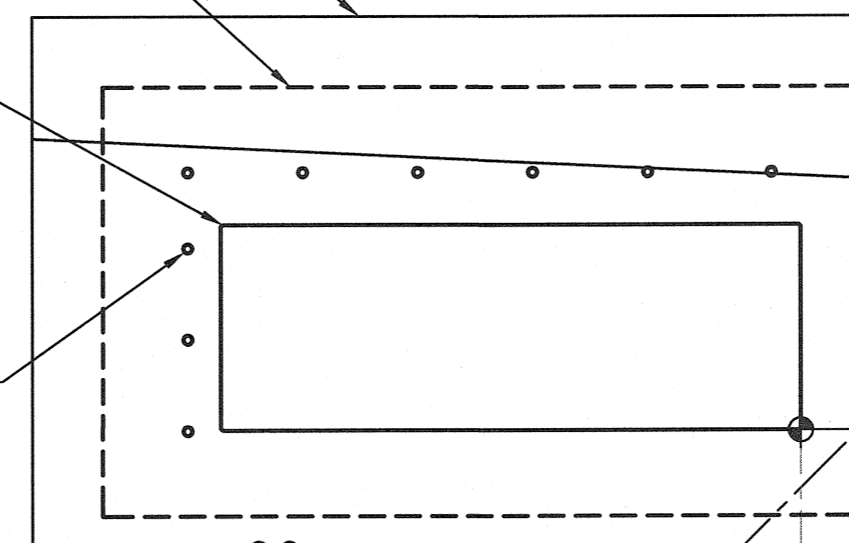

ROLAND
FLOOD
PUMPING
STATION

1700

EXISTING MANITOBA
HYDRO POLE

7200

OUTFALL CHAMBER

EXISTING CABLE TRENCH

1625 x 2060 CSP

1525 CSP

SIDEWALK

WATT STREET

SITE PLAN
SCALE: 1 : 100

LEGEND:

	EXISTING
	NEW WORK
	NEW WORK, HIDDEN/BURIED

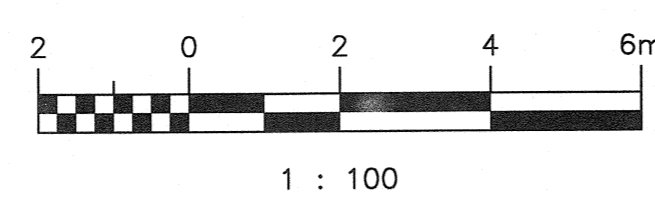

00	ISSUED FOR TENDER AND CONSTRUCTION	2018/12/14	KK	RD
NO.	REVISIONS	DATE	DESIGN	CHECK

<p>SNC-LAVALIN INC. 148 Nature Park Way Winnipeg, MB, Canada R3P 0X7 204-786-8080</p>	
DESIGNED BY: K. KOTYK	CHECKED BY: R. DIONISIO
DRAWN BY: B. DICKSON	APPROVED BY: B. CLEVEN
SCALE: 1 : 100	ISSUED FOR CONSTRUCTION BY: K. ZUREK
DATE: 2018/11/07	DATE: 2018/12/14
CONSULTANT NO.:	

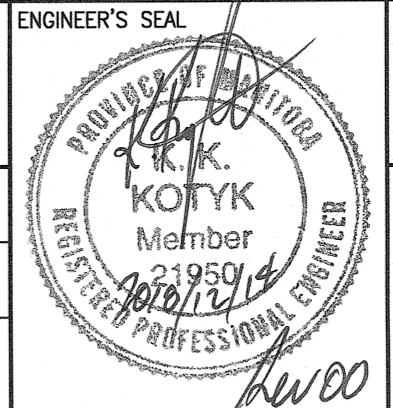

<p>THE CITY OF WINNIPEG WATER AND WASTE DEPARTMENT</p>			
<p>ROLAND FLOOD PUMPING STATION 2019 UPGRADES SITE PLAN CIVILWORKS</p>			
CITY DRAWING NUMBER	SHEET	REV.	SIZE
1-0179F-C0001	001	00	A1

1-0179F-S0001	STRUCTURAL FOUNDATION, NEW WORK
DRAWING NUMBER	REFERENCE DRAWINGS