

- REHABILITATION NOTES**
- ADJUST MH AND CB RIMS TO NEW GRADES.
  - LAMP STANDARDS, HYDRO POLES, AND ANCHORS THAT REQUIRE TEMPORARY SUPPORT, REMOVAL OR REPLACEMENT, TO BE DONE SO AT THE EXPENSE OF THE CONTRACTOR AS NECESSARY.
  - CONTRACTOR TO REGRADE/RENEW EXISTING PRIVATE SIDEWALKS TO LIMITS AS SHOWN. SIDEWALKS TO BE RENEWED WITH CONCRETE UNLESS NOTED OTHERWISE.
  - CONTRACTOR TO TAKE PRECAUTIONARY STEPS TO PROTECT EXISTING TREES WITHIN THE LIMITS OF CONSTRUCTION FROM DAMAGE FROM CONSTRUCTION ACTIVITIES AS OUTLINED IN THE SPECIFICATIONS.
  - CONTRACTOR TO CONFIRM THE LOCATION OF ALL UTILITIES/SERVICES IN THE FIELD PRIOR TO CONSTRUCTION.
  - MODIFIED BARRIER CURB TO BE USED AT ALL INTERSECTION RADII, BACK LANE RADII AND BULLNOSES.
  - CONTRACTOR TO OVERLAY DRIVEWAYS TO ENSURE POSITIVE DRAINAGE TO NEW STREET GRADES. FINAL LIMITS TO BE DETERMINED IN THE FIELD BY CONTRACT ADMINISTRATOR.
  - CB SD-023 & SD-024 OFFSETS ARE DIMENSIONED TO BOC. CB SD-025 OFFSETS ARE DIMENSIONED O/C.
  - REFER TO BID OPPORTUNITY FOR DETAILS REGARDING TRAFFIC MANAGEMENT.
  - ADD 200.000 m TO ABBREVIATED ELEVATIONS TO OBTAIN GEODETIC ELEVATIONS.

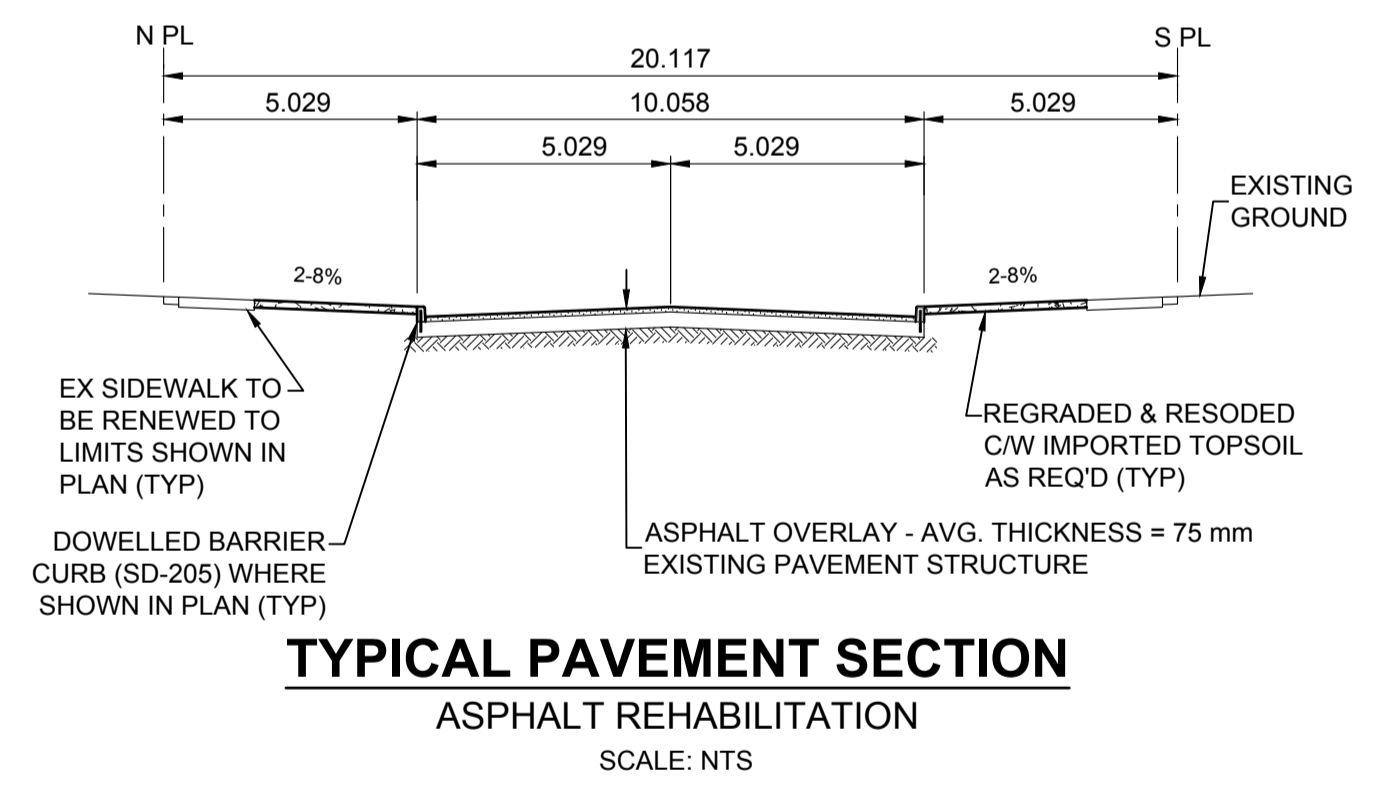

**METRIC**  
WHOLE NUMBERS INDICATE MILLIMETRES  
DECIMALIZED NUMBERS INDICATE METRES

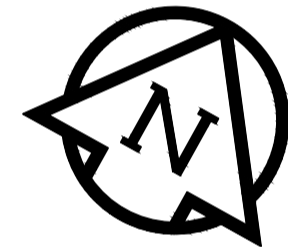
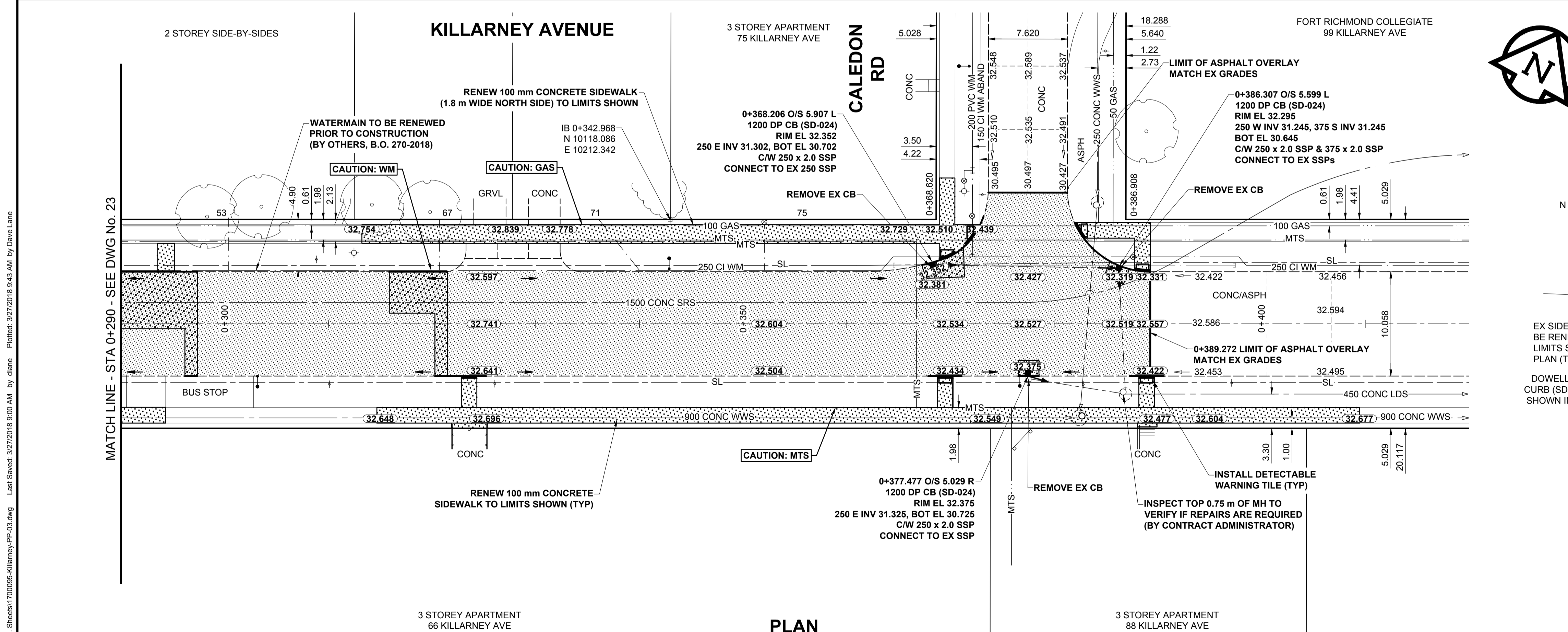
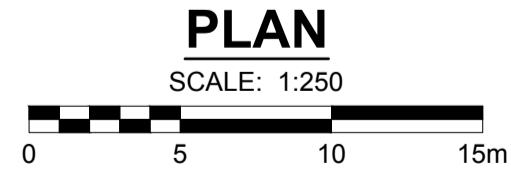

---	GAS	○	MANHOLE	●	CONCRETE PAVEMENT	□	LOCATION APPROVED UNDERGROUND STRUCTURES
---○---	MTS HANDWELL/PEDESTAL	□	CATCH BASIN/CATCH PIT	■	CONC SIDEWALK/MEDIAN	□	SUPR. U/G STRUCTURES COMMITTEE
---○---	HYDRO HANDWELL/CABINET	△	CURB INLET WITH BOX	▲	ASPHALT PAVEMENT	□	DATE
---	CATV/FIBRE OPTIC	○	TREE	▲	PAVING STONE	□	NOTE: LOCATION OF UNDERGROUND STRUCTURES AS SHOWN ARE BASED ON THE BEST INFORMATION AVAILABLE BUT NO GUARANTEE IS GIVEN THAT ALL EXISTING UTILITIES ARE SHOWN OR THAT THE GIVEN LOCATIONS ARE EXACT. CONFIRMATION OF EXISTENCE AND EXACT LOCATION OF ALL SERVICES MUST BE OBTAINED FROM THE INDIVIDUAL UTILITIES BEFORE PROCEEDING WITH CONSTRUCTION.
---	TRAFFIC SIGNALS/PIT	⊕	TEST HOLE	▲	GRAVEL	□	
---	LAND DRAINAGE SEWER	---	PROPERTY LINE	---	RAMP CURB	---	
---	SANITARY/COMBINED SEWER	---	SURVEY BAR	---	PLANING/REMOVAL	---	
---	CB LEAD/SPP/DCP	---	FENCE	---		---	
---	WATERMAIN	---	BOC/EDGE OF PAVEMENT	---		---	
---	SUBDRAIN	---	ELEVATION (33.333)	---		---	
---	DITCH	---	TRAFFIC SIGN	---		---	
---	EXISTING	---	LEGEND - PLAN	---		---	
---	NEW	---	EXISTING	---		---	
---	LEGEND - PLAN	---	LEGEND - PLAN	---		---	
---	NEW	---	LEGEND - PLAN	---		---	

BM 82-016	N. side Killarney Ave. E. of Greyfriars Rd., Tbt. in S. Conc. foundation of Acadia Junior High School, 0.5 m E. & 0.1 m below ground store of S.W. Cor. of school.																
ELEV 234.106 m																	
<table border="1"> <tr> <td>No.</td><td>REVISIONS</td><td>DATE</td><td>BY</td> </tr> <tr> <td>B</td><td>ISSUED FOR TENDER</td><td>18/03/28</td><td>JGK</td> </tr> <tr> <td>A</td><td>ISSUED FOR CLIENT REVIEW</td><td>18/03/02</td><td>JGK</td> </tr> <tr> <td colspan="4">Y/M/D/YY</td> </tr> </table>		No.	REVISIONS	DATE	BY	B	ISSUED FOR TENDER	18/03/28	JGK	A	ISSUED FOR CLIENT REVIEW	18/03/02	JGK	Y/M/D/YY			
No.	REVISIONS	DATE	BY														
B	ISSUED FOR TENDER	18/03/28	JGK														
A	ISSUED FOR CLIENT REVIEW	18/03/02	JGK														
Y/M/D/YY																	



DESIGNED BY	JGK	CHECKED BY	RPB
DRAWN BY	DML	APPROVED BY	BWB
RELEASED FOR CONSTRUCTION			
CONSULTANT FILE NAME 1700095-Killarney-PP-03.dwg			

PROFESSIONAL'S SEAL  
**PRELIMINARY DRAWING**  
NOT TO BE USED FOR CONSTRUCTION

**THE CITY OF WINNIPEG**  
PUBLIC WORKS DEPARTMENT  
ENGINEERING DIVISION

**2018 LOCAL STREETS PACKAGE**  
**KILLARNEY AVENUE**  
PEMBINA HWY TO CALEDON RD  
CONCRETE RECONSTRUCTION & REHABILITATION  
PAVING AND GRADING  
STA 0+290 TO CALEDON RD

CITY DRAWING NUMBER: N/A  
SHEET 24 OF 25  
DRAWING No. 24

BID OPPORTUNITY No. 127-2018

P:\2017\1700095\2018 Local Streets Package\18-R-0309\_CAD\07\_Sheets\1700095-Killarney-PP-03.dwg Last Saved: 3/27/2018 9:00 AM by Diane Potted: 3/27/2018 9:43 AM by Dave Lane