

1 EAST END WALL INTERIOR ELEVATION  
SCALE: 1/16"=1'-0"

INTERIOR ELEVATION KEYNOTES

- 11 CP-1, ACOUSTICAL CEILING PANEL  
1" SHAPES FINISHED IN EUROMAT
- 12 WP-1, ACOUSTICAL WALL PANEL  
2" SHAPES FINISHED IN EUROMAT
- 13 WP-1, ACOUSTICAL WALL PANEL  
FITTED BETWEEN EXISTING WINDOW MULLIONS  
2" SHAPES FINISHED IN EUROMAT  
SUPPLY AND INSTALL STEEL STUD FRAMING  
TO SUPPORT ACOUSTICAL PANELS
- 14 BROKEN ALUM. "U" CAP ON EXISTING  
VERTICAL MULLIONS, APPROX. 4" x 6" x 4"  
FULL HEIGHT OF EXISTING MULLION
- 15 EXISTING PLASTER BULKHEAD ABOVE  
VERTICAL MULLIONS TO BE PAINTED  
TO MATCH ADJACENT WHITE WALLS
- 16 CONTRACTOR TO PROVIDE 12" X 12" WHITE  
ACCESS PANEL AT ALL EXISTING RELOCATED  
ELECTRICAL DEVICES ON WALLS TO RECEIVE  
ACOUSTICAL PANELS. ACCESS PANELS TO BE  
INSTALLED FLUSH WITH ACOUSTICAL PANEL.

NOTES:

THESE DRAWINGS SHALL NOT BE SCALED.  
THE CONTRACTOR SHALL VISIT THE SITE AND SATISFY ONESELF ALL DIMENSIONS, DATUM, AND DETAILED INFORMATION SHOWN ARE CORRECT.  
THE CONTRACTOR IS TO REVIEW AND COORDINATE ALL ARCHITECTURAL, MECHANICAL, ELECTRICAL AND STRUCTURAL DRAWINGS FOR ADDITIONAL OPENINGS THROUGH FLOORS, WALLS, AND CEILINGS FOR DUCT, PIPE & ELECTRICAL RISERS AND ALL OPENINGS NOT SHOWN ON DRAWINGS.  
ALL OPENINGS THROUGH FIRE ASSEMBLIES ARE TO BE FIRE STOPPED AND SEALED WITH ULC APPROVED FIRE STOPPING TO MAINTAIN THE INTEGRITY OF THE FIRE SEPARATION, AND PROVIDE A SMOKE-TIGHT BARRIER.  
ALL PRODUCTS AND MATERIALS TO BE USED AND INSTALLED SHALL CONFORM WITH MANUFACTURER'S SPECIFICATIONS & APPLICABLE CODES.  
THE CONTRACTOR SHALL BE RESPONSIBLE TO PATCH AND MAKE GOOD ALL EXISTING CONSTRUCTION AFFECTED BY THE REMOVAL OF ALL ITEMS FORMING THE PART OF THE RENOVATION WORK.  
WHERE PAINTING OF EXISTING WALLS IS INDICATED, THESE WALLS MUST BE CLEANED OF ANY EXISTING WALL COVERING, PATCHED & PREPARED TO ACCEPT NEW MATERIAL, UNLESS OTHERWISE NOTED.

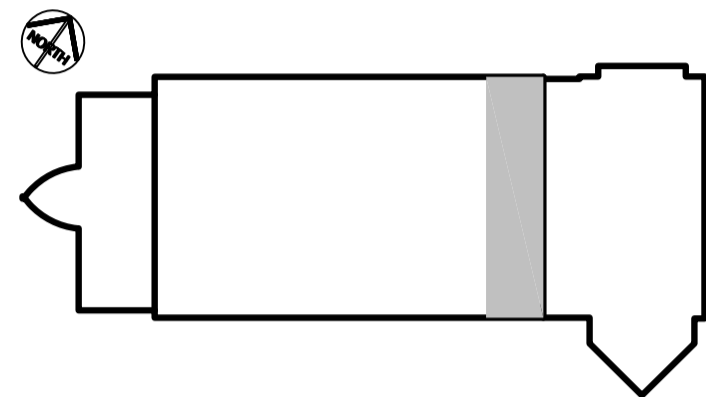

KEYPLAN  
SCALE: N.T.S.

3	ISSUED FOR TENDER / CONSTRUCTION	DR/KM	18.06.13
2	ISSUED FOR 99% REVIEW	DR/KM	18.05.31
1	ISSUED FOR 66% REVIEW	DR/KM	18.05.01

No.	REVISION/DESCRIPTION	BY	DATE
-----	----------------------	----	------

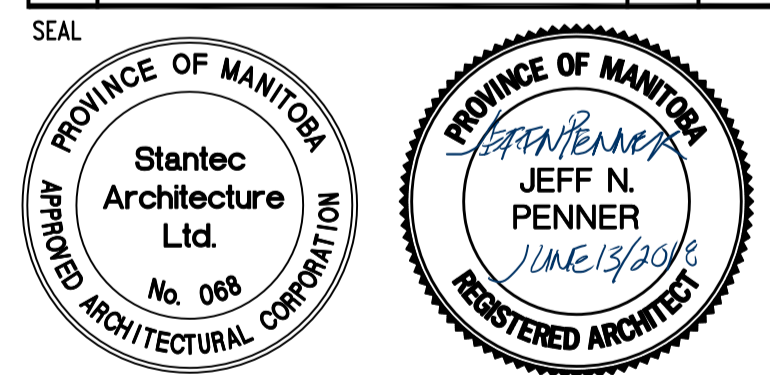

DRAWN	CHECKED	MG	DESIGNED	DR / JP	APPROVED	JP
DATE	2018.03.23	USER	APPROVAL			

THE CITY OF WINNIPEG  
PLANNING, PROPERTY AND  
DEVELOPMENT DEPARTMENT  
MUNICIPAL ACCOMMODATIONS DIVISION  
3-65 GARRY STREET, R3C 4K4

PROJECT  
PAN AM POOL MAIN TANK ACOUSTICAL,  
LIGHTING AND AUDIO UPGRADE  
BID OPPORTUNITY No. 178-2018

25 POSEIDON BAY, WINNIPEG, MB

SHEET TITLE  
EAST END WALL INTERIOR ELEVATION

SCALE	PROJECT No:	SHEET No:
AS SHOWN	2017-033	A4