

1 LAP POOL MECHANICAL ROOM PLAN - DEMOLITION
 1000 0 1000 2000 3000 4000
 SCALE: 1:50mm (24"x36")

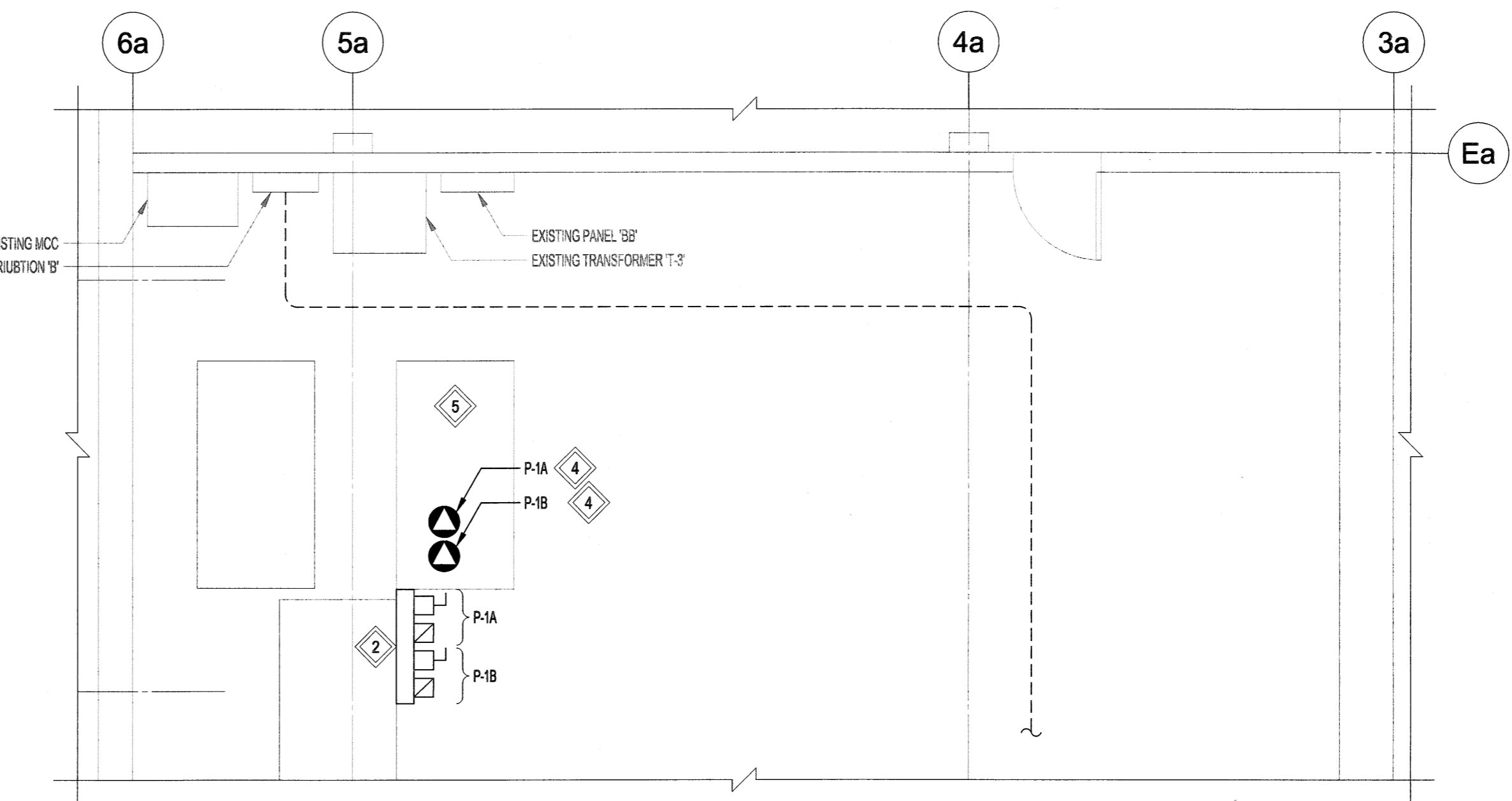

2 LAP POOL MECHANICAL ROOM PLAN - NEW
 1000 0 1000 2000 3000 4000
 SCALE: 1:50mm (24"x36")

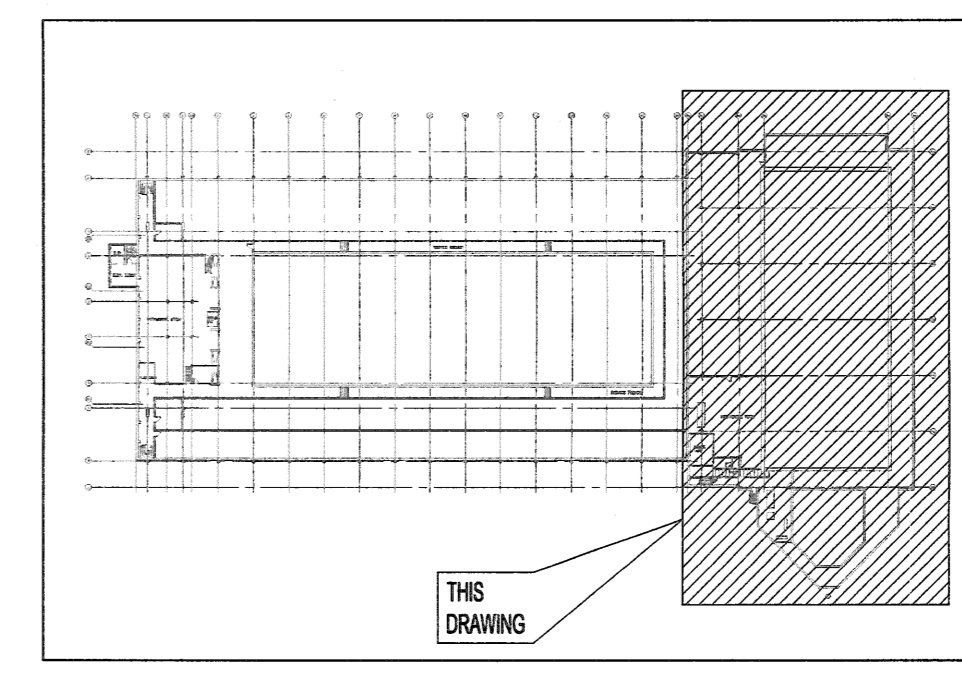

KEY PLAN
 SCALE: N.T.S.

NOTES:

THESE DRAWINGS SHALL NOT BE SCALED.

THE CONTRACTOR SHALL VISIT THE SITE AND SATISFY ONESELF ALL DIMENSIONS, DATUM, AND DETAILED INFORMATION SHOWN ARE CORRECT.

THE CONTRACTOR IS TO REVIEW AND COORDINATE ALL ARCHITECTURAL, MECHANICAL, ELECTRICAL AND STRUCTURAL DRAWINGS FOR ADDITIONAL OPENINGS THROUGH FLOORS, WALLS, AND CEILINGS FOR DUCT, PIPE & ELECTRICAL RISERS AND ALL OPENINGS NOT SHOWN ON DRAWINGS.

ALL OPENINGS THROUGH THE FIRE SEPARATIONS AS A RESULT OF THE WORK OF THIS CONTRACT ARE TO BE FIRE STOPPED AND SEALED WITH UL-C APPROVED FIRE STOPPING TO MAINTAIN THE INTEGRITY OF THE FIRE SEPARATION, AND PROVIDE A SMOKE-TIGHT BARRIER.

ALL PRODUCTS AND MATERIALS TO BE USED AND INSTALLED SHALL CONFORM WITH MANUFACTURERS SPECIFICATIONS & APPLICABLE CODES.

THE CONTRACTOR SHALL BE RESPONSIBLE TO PATCH AND MAKE GOOD ALL EXISTING CONSTRUCTION AFFECTED BY THE REMOVAL OF ALL ITEMS FORMING THE PART OF THE RENOVATION WORK.

WHERE NEW FLOORING AND BASE IS TO BE INSTALLED IN EXISTING AREAS (REFER TO FLOOR PLAN AND ROOM SCHEDULE) THE EXISTING FLOORING SURFACE AND BASE MUST BE REMOVED, UNLESS OTHERWISE NOTED. ALL FLOOR SURFACES SHALL BE PREPARED IN ACCORDANCE TO MANUFACTURERS RECOMMENDATIONS FOR INSTALLATION OF NEW FLOOR.

WHERE PAINTING OF EXISTING WALLS IS INDICATED ON THE ROOM SCHEDULE, THESE WALLS MUST BE CLEANED OF ANY EXISTING WALL COVERING, PATCHED & PREPARED TO ACCEPT NEW MATERIAL, UNLESS OTHERWISE NOTED.

GENERAL NOTES:

1. THE ELECTRICAL SUB CONTRACTOR SHALL CORE THROUGH AND SEAL THE EXISTING WALLS AS REQUIRED FOR THE NEW ELECTRICAL FEEDERS.

- KEYNOTES:**
- 1 PROVIDE WEATHER PROOF IN-USE CONVENIENCE OUTLETS ADJACENT TO THE NEW AHU'S. SUPPLY POWER FOR THE NEW CONVENIENCE OUTLETS FROM A NEW DEDICATED 120V, 20A CIRCUIT BREAKER IN THE LAP POOL MECHANICAL ROOM.
 - 2 PROVIDE A UNISTRUT FRAME FROM FLOOR TO CEILING TO MOUNT THE NEW GLYCOL STARTERS AND DISCONNECT SWITCHES. EXACT LOCATION TO BE DETERMINED ON SITE AFTER PIPING INSTALLATION.
 - 3 DISCONNECT AND REMOVE ALL CONDUIT, WIRING, CONNECTORS AND ELECTRICAL EQUIPMENT FOR GLYCOL CIRC. PUMP BACK TO THE CIRCUIT BREAKERS IN DISTRIBUTION 'B'.
 - 4 PROVIDE NEW ELECTRICAL CONNECTIONS INCLUDING CONDUIT, WIRING AND DISCONNECT SWITCHES FOR THE NEW MECHANICAL EQUIPMENT.
 - 5 RELOCATE THE GLYCOL MAKE-UP UNITS ELECTRICAL CONNECTION AS REQUIRED. COORDINATE THE NEW LOCATION OF THE ELECTRICAL CONNECTION WITH THE MECHANICAL CONTRACTOR.

No.	REVISION/DESCRIPTION	BY	DATE
0	ISSUED FOR TENDER	C.L.S.	18.03.08

SEAL

DATE	USER	APPROVAL
2018/01/18		

THE CITY OF WINNIPEG
 PLANNING, PROPERTY AND
 DEVELOPMENT DEPARTMENT
 MUNICIPAL ACCOMMODATIONS DIVISION
 3-65 GARRY STREET, R3C 4K4

PROJECT
 REPLACEMENT OF ROOF TOP UNITS
 SERVING LAP POOL
 AT PAN AM POOL
 25 POSEIDON BAY

SHEET TITLE
 ELECTRICAL
 PARTIAL BASEMENT FLOOR PLAN

APEGM
 Certificate of Authorization
 KGS Group
 No. 245

KGS GROUP
 CONSULTING ENGINEERS

SCALE	PROJECT No:	SHEET No:
AS SHOWN	17-0107-023	E03