

B SIZE 11" X 17" (279mm x 432mm)

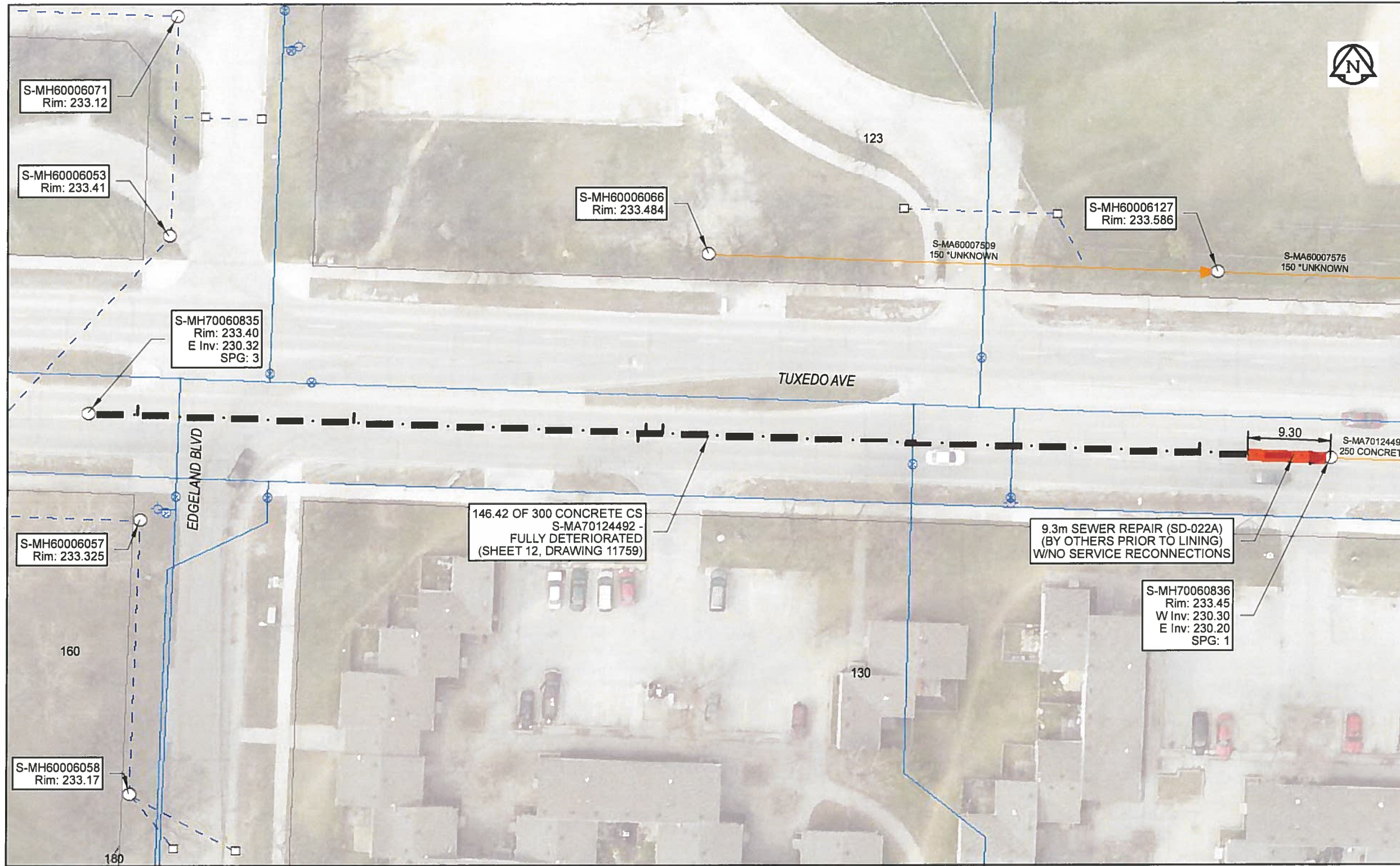

Sewer Junction Information

(From Video Inspection)

Reference MH	Distance	Size	Clock
S-MH70060835	005.9	100	10
-	031.5	100	10
-	065.1	100	02
-	066.0	100	10
-	068.0	100	10
-	131.5	100	11

Traffic Controls

Regional Street Lane Closure Required: Yes
Impacted Regional Street: Tuxedo Av

General Requirements:

Maintain minimum one lane of traffic in each direction on regional street at all times. Maintain access to local residences and Community Centre.

WARNING

IF POWER EQUIPMENT OR EXPLOSIVES ARE TO BE USED FOR EXCAVATION ON THIS PROJECT, THE CONTRACTOR MUST:
1) NOTIFY THE GAS COMPANY OF THE PROPOSED LOCATION OF EXCAVATION
2) TAKE PRECAUTION TO AVOID DAMAGE TO GAS COMPANY INSTALLATIONS
SEE PROVINCIAL REGULATION 140/92 FOR DETAILS



Certificate of Authorization

AECOM Canada Ltd.

No. 4671 Date: *May 24/18*

METRIC

WHOLE NUMBERS INDICATE MILLIMETRES
DECIMALIZED NUMBERS INDICATE METRES

0 2.5 5 10 15 20

Meters

RECORD DRAWING

BID OPPORTUNITY NO. 224-2018

AECOM REVIEW DRFT CHK

FILE NAME: 2017 Lining.mxd SAVED BY: ES

LOCATION APPROVED UNDERGROUND STRUCTURES

SUPR. U/G STRUCTURES COMMITTEE DATE

NOTE:
LOCATION OF UNDERGROUND STRUCTURES AS SHOWN ARE BASED ON THE BEST INFORMATION AVAILABLE. BUT NO GUARANTEE IS GIVEN THAT ALL EXISTING UTILITIES ARE SHOWN OR THAT THE GIVEN LOCATIONS ARE EXACT. CONFIRMATION OF EXISTENCE AND EXACT LOCATION OF ALL SERVICES MUST BE OBTAINED FROM THE INDIVIDUAL UTILITIES BEFORE PROCEEDING WITH CONSTRUCTION.

NO.	ISSUED FOR CONSTRUCTION	18/05/24	ES
NO.	REVISIONS	YY/MM/DD	BY



DESIGNED BY	NK	CHECKED BY	<i>Clark</i>
DRAWN BY	ES	APPROVED BY	<i>[Signature]</i>
HOR. SCALE	1: 500	RELEASED FOR CONSTRUCTION	<i>[Signature]</i>
VERT. SCALE	N/A	DATE	<i>May 24/18</i>

PROFESSIONAL'S SEAL



CONSULTANT DRAWING NO.
60561478-01-C-2017 Lining-ROX.mxd



THE CITY OF WINNIPEG WATER AND WASTE DEPARTMENT

2017 SEWER RENEWALS BY CIPP LINING CONTRACT 4 S-MA70124492 TUXEDO AVE

1ST MH E OF EDGELAND BLVD TO 1ST MH W OF EDGELAND BLVD

SHEET 12 OF 59

CITY DRAWING NUMBER

11759 REV 0