

B SIZE 11" X 17" (279mm x 432mm)

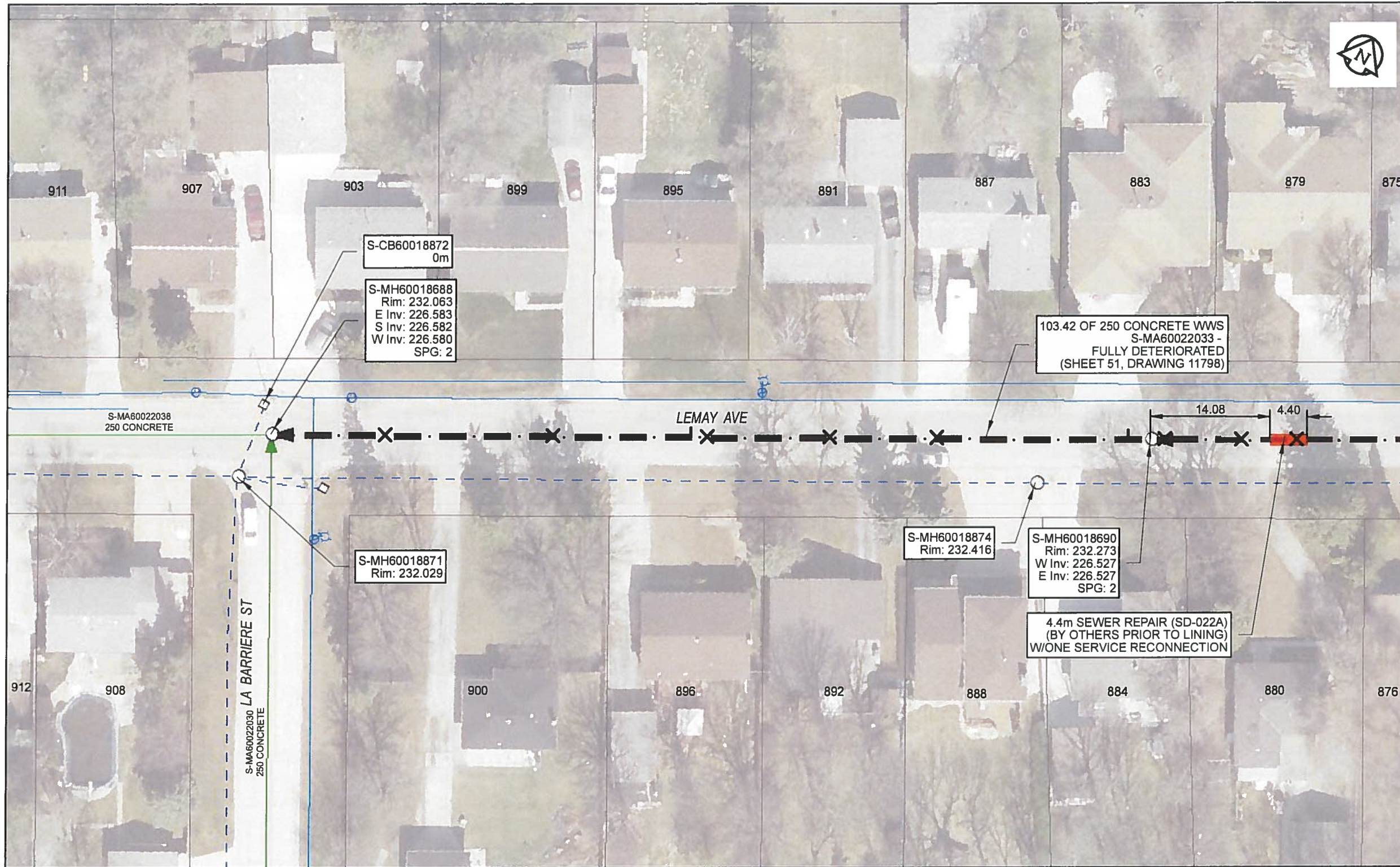

**Sewer Junction Information**

(From Video Inspection)

Reference MH	Distance	Size	Clock
S-MH60018690	002.6	100	01
-	025.2	100	12
-	037.8	100	12
-	052.3	100	12
-	054.2	100	01
-	070.4	100	12
-	090.1	100	12

**Traffic Controls**  
Regional Street Lane Closure Required No  
Impacted Regional Street N/A

**General Requirements:**  
Residential Street Restrictions

**WARNING**  
IF POWER EQUIPMENT OR EXPLOSIVES ARE TO BE USED FOR EXCAVATION ON THIS PROJECT, THE CONTRACTOR MUST:  
1) NOTIFY THE GAS COMPANY OF THE PROPOSED LOCATION OF EXCAVATION.  
2) TAKE PRECAUTION TO AVOID DAMAGE TO GAS COMPANY INSTALLATIONS.  
SEE PROVINCIAL REGULATION 140/92 FOR DETAILS

**APEGM**  
Certificate of Authorization  
AECOM Canada Ltd.  
No. 4671 Date: *May 24/18*

**METRIC**  
WHOLE NUMBERS INDICATE MILLIMETRES  
DECIMALIZED NUMBERS INDICATE METRES  
0 2.5 5 10 15 20  
Meters

**RECORD DRAWING**  
BID OPPORTUNITY NO. 224-2018

AECOM REVIEW DRAFT CHK

FILE NAME: 2017 Lining.mxd SAVED BY: ES

**LOCATION APPROVED UNDERGROUND STRUCTURES**

SUPR. U/G STRUCTURES COMMITTEE	DATE

**NOTE:**  
LOCATION OF UNDERGROUND STRUCTURES AS SHOWN ARE BASED ON THE BEST INFORMATION AVAILABLE. BUT NO GUARANTEE IS GIVEN THAT ALL EXISTING UTILITIES ARE SHOWN OR THAT THE GIVEN LOCATIONS ARE EXACT. CONFIRMATION OF EXISTENCE AND EXACT LOCATION OF ALL SERVICES MUST BE OBTAINED FROM THE INDIVIDUAL UTILITIES BEFORE PROCEEDING WITH CONSTRUCTION.

NO.	ISSUED FOR CONSTRUCTION	18/05/24	ES

**AECOM**

DESIGNED BY	NK	CHECKED BY	<i>[Signature]</i>
DRAWN BY	ES	APPROVED BY	<i>[Signature]</i>
HOR. SCALE	1:500	RELEASED FOR CONSTRUCTION	<i>[Signature]</i>
VERT. SCALE	N/A	DATE	<i>[Signature]</i>

PROFESSIONAL'S SEAL

CONSULTANT DRAWING NO. 60561478-01-C-2017 Lining-ROX.mxd

**THE CITY OF WINNIPEG WATER AND WASTE DEPARTMENT**

2017 SEWER RENEWALS  
BY CIPP LINING  
CONTRACT 4  
S-MA60022033  
LEMAV AVE  
1ST MH E OF BARRIERE ST TO MH AT LA BARRIEREST

SHEET	51	OF	59
CITY DRAWING NUMBER	11798		
REV	0		