

RE-INSTALL EXISTING HOOD

NEW DUCT EXTENSION

FILL VOIDS WITH BATT INSULATION

CURB CONSTRUCTION:

- 5/8" PLYWOOD ALL SIDES
- 2x3 BLOCKING TOP & BOTTOM
- RIGID INSULATION
- 2x4 STUDS @ 16" O.C.
- FASTEN BOTTOM PLATE TO DECK
- BATT INSULATION

SEAL NEW DUCT EXTENSION TO EXISTING DUCT

LAP & SEAL NEW VAPOUR BARRIER TO DUCT

NOTE: SIZE OF CURB BOX TO SUIT SITE REQUIREMENTS

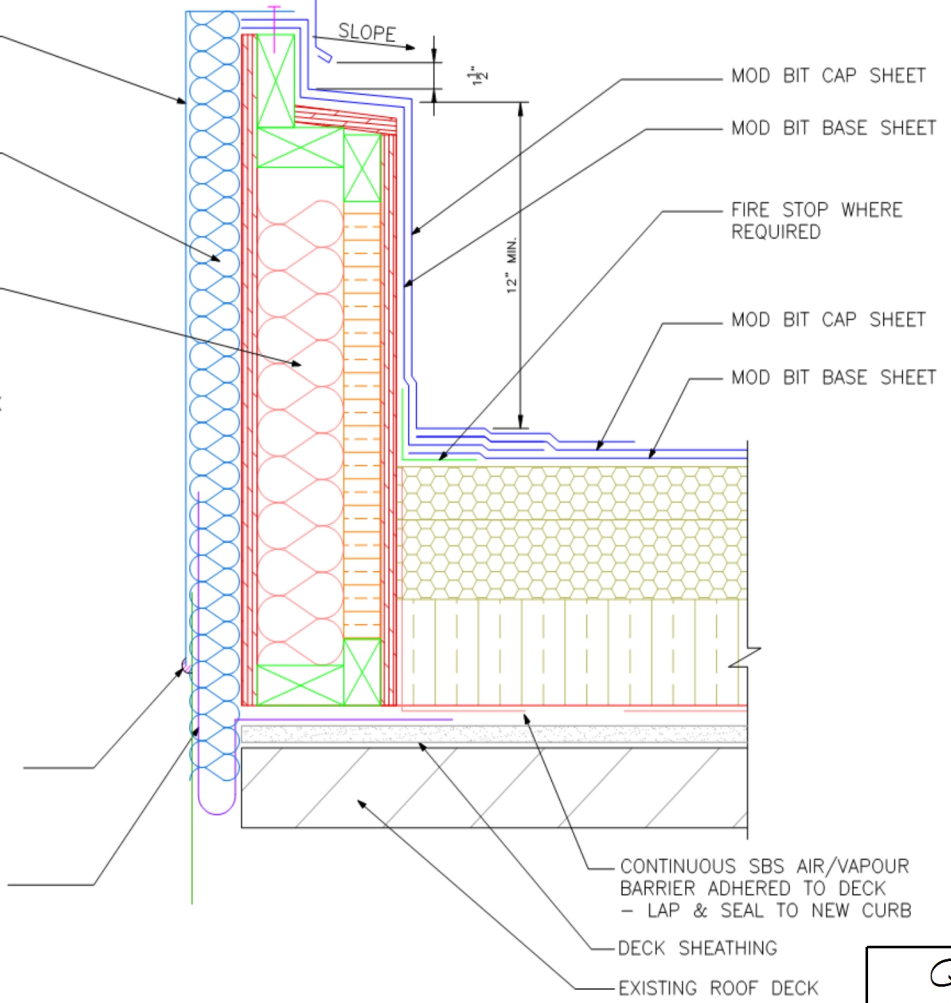

TYPICAL ROOF CURB @ DUCT DETAIL

<p>QCA Building Envelope Ltd. 1295 Pembina Highway Winnipeg, MB R3T 2B0 Tel: (204) 371-0996</p>	
Project	FS-01 Fire Station # 1 65 Ellen Street, Winnipeg
Client	City of Winnipeg
Dwg. No.	A6-R0
Date	April 12, 2018 Scale N.T.S.
<p>This drawing is the property of QCA Building Envelope Ltd. It may not be reproduced without consent.</p>	