

1 REMOVALS PLAN
1:200

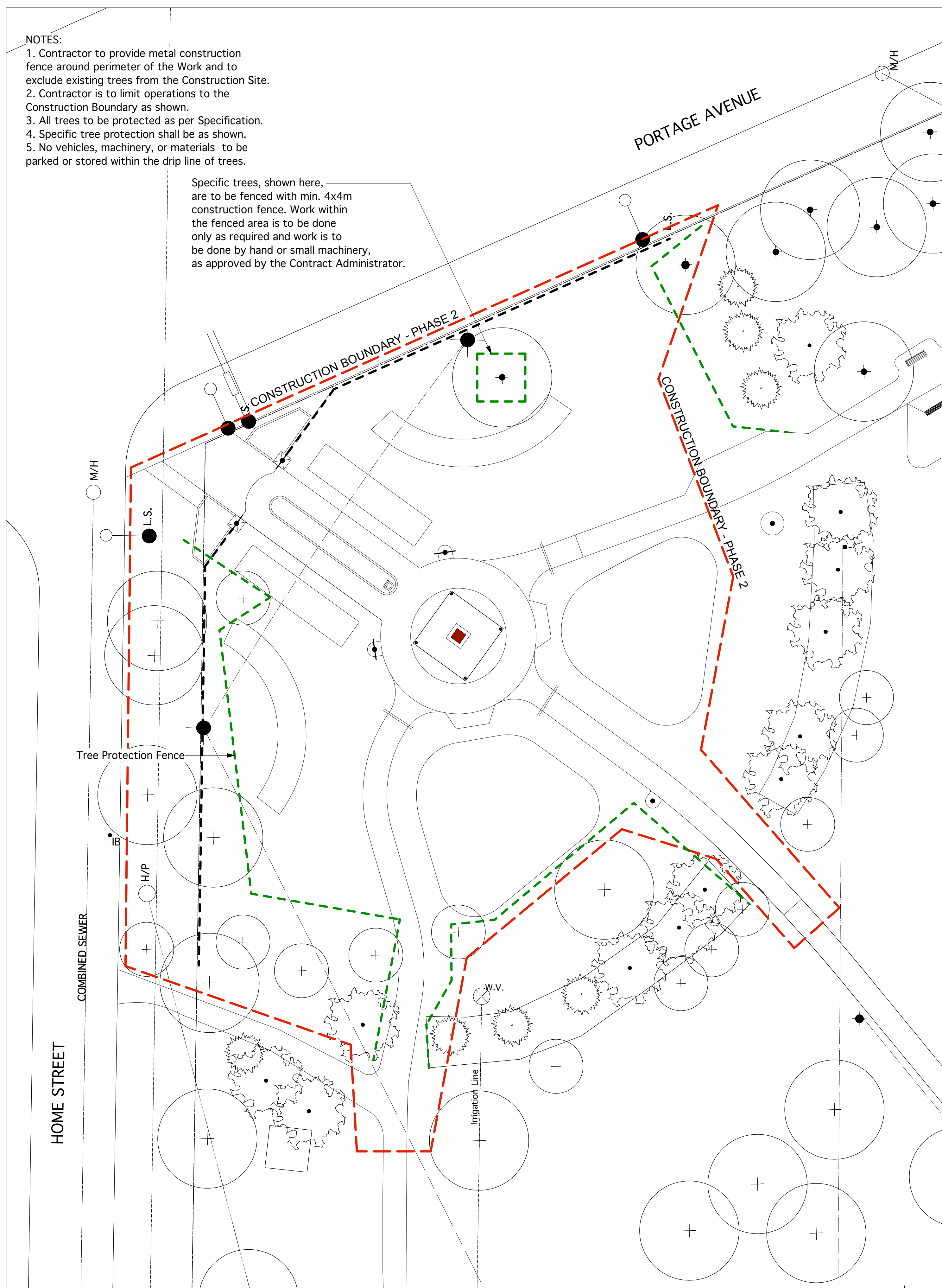

2 TREE PROTECTION PLAN
1:200

- NOTES:
1. Contractor to provide metal construction fence around perimeter of the Work and to exclude existing trees from the Construction Site.
 2. Contractor is to limit operations to the Construction Boundary as shown.
 3. All trees to be protected as per Specification.
 4. Specific tree protection shall be as shown.
 5. No vehicles, machinery, or materials to be parked or stored within the drip line of trees.

Specific trees, shown here, are to be fenced with min. 4x4m construction fence. Work within the fenced area is to be done only as required and work is to be done by hand or small machinery, as approved by the Contract Administrator.

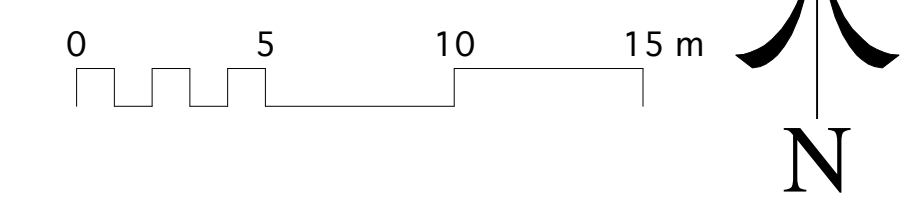

Location of underground structures as shown are based on the best information available but no guarantee is given that all existing utilities are shown or that the given locations are exact. Confirmation of existence and exact location of all services must be obtained from the individual utilities before proceeding with construction.

DO NOT SCALE DRAWING - PLOT MAY NOT BE AT 100%

9				
8				
7				
6				
5				
4				
3				
2				
1				

NO. REVISION / NOTE DATE BY

PROJECT

VIMY RIDGE MEMORIAL PARK

PHASE 2 :

ROYAL WINNIPEG RIFLES MEMORIAL

AND HOME STREET ENTRANCE

WINNIPEG, MANITOBA

SCALE 1:200 METRIC

DATE MAY 14, 2018

DRAWN BY LLW PROJECT NO. 1801

CHECKED BY DW

DRAWING TITLE

REMOVALS PLAN AND

TREE PROTECTION PLAN

SHEET NO.

L2