

MAIN FLOOR PLAN - REMOVALS

SCALE: 1 : 30
 EL. = 228.478 REF.

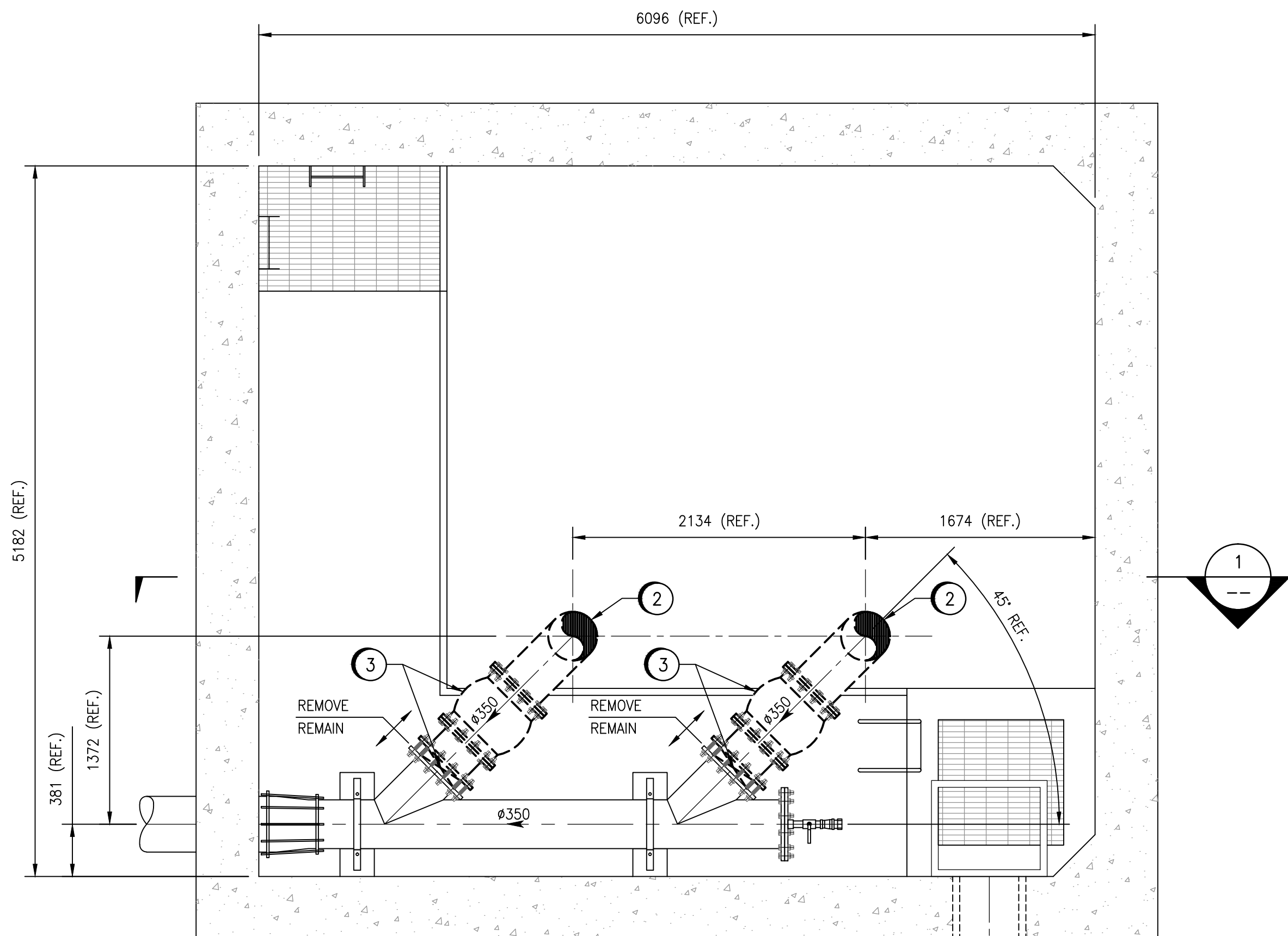

BALCONY FLOOR PLAN - REMOVALS

SCALE: 1 : 30
 EL. = 226.039 REF.

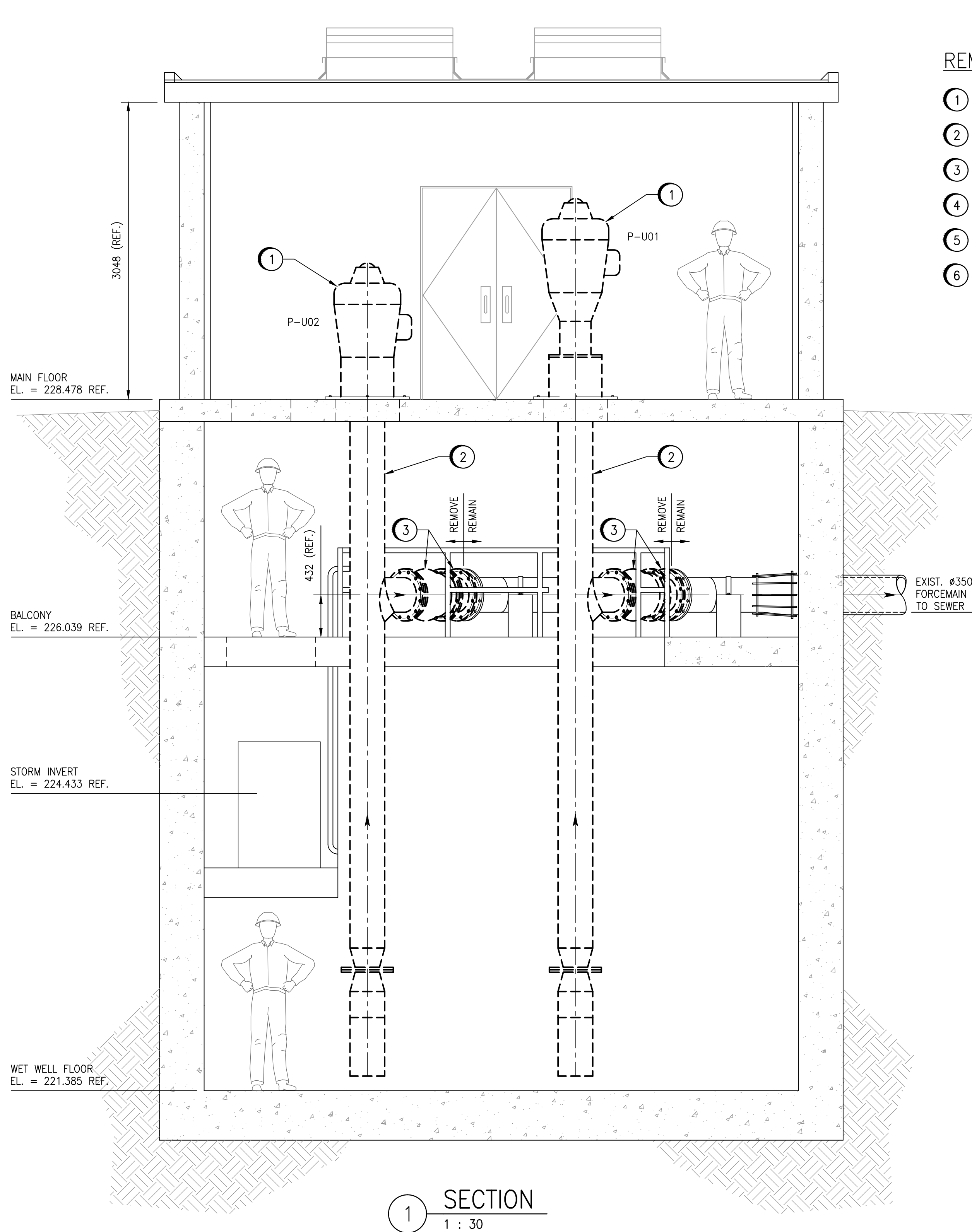

1 SECTION
 1 : 30

REMOVAL NOTES

- 1 REMOVE EXISTING COLUMN PUMP MOTOR AND LUBRICATION SYSTEM.
- 2 REMOVE EXISTING COLUMN PUMP.
- 3 REMOVE EXISTING PIPING & VALVES.
- 4 REMOVE EXISTING NATURAL GAS ENGINE, RIGHT ANGLE DRIVE AND ALL EXHAUST PIPING.
- 5 REMOVE EXISTING NATURAL GAS PIPING. SEAL AND PATCH WALLS TO MATCH EXISTING.
- 6 RELOCATE EXISTING METER AND REGULATOR TO NEW LOCATION SHOWN ON DWG. 1-0309U-M0005-001. CONTRACTOR TO COORDINATE WITH GAS COMPANY.

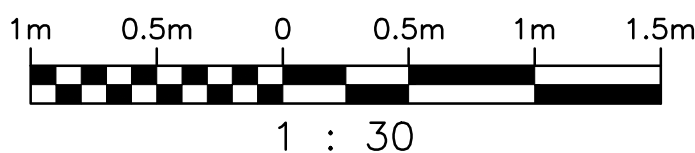

00	ISSUED FOR TENDER, BID OPP. 475-2018	2018/05/09	FZ	BC
NO.	REVISIONS	DATE	DESIGN	CHECK

SNC-LAVALIN INC. 148 Notaire Park Way Winnipeg, MB, Canada R3P 0X7 204-786-8080	
DESIGNED BY: F. ZURZOLO	CHECKED BY: B. CLEVEN
DRAWN BY: C. FETTERLY	APPROVED BY: B. CLEVEN
SCALE: AS NOTED	ISSUED FOR CONSTRUCTION BY:
DATE: 2018/01/15	DATE:
CONSULTANT NO.:	

ENGINEER'S SEAL
PRELIMINARY
 NOT TO BE
 USED FOR
 CONSTRUCTION

THE CITY OF WINNIPEG
 WATER AND WASTE DEPARTMENT
 METRO ROUTE 20 UNDERPASS PUMPING STATION
 2018 UPGRADES
 PLAN & SECTIONS
 MECHANICAL
 REMOVALS
 CITY DRAWING NUMBER
1-0309U-M0004

SHEET 001	REV. 00	SIZE A1
--------------	------------	------------

1-0309U-M0004-001-00.dwg