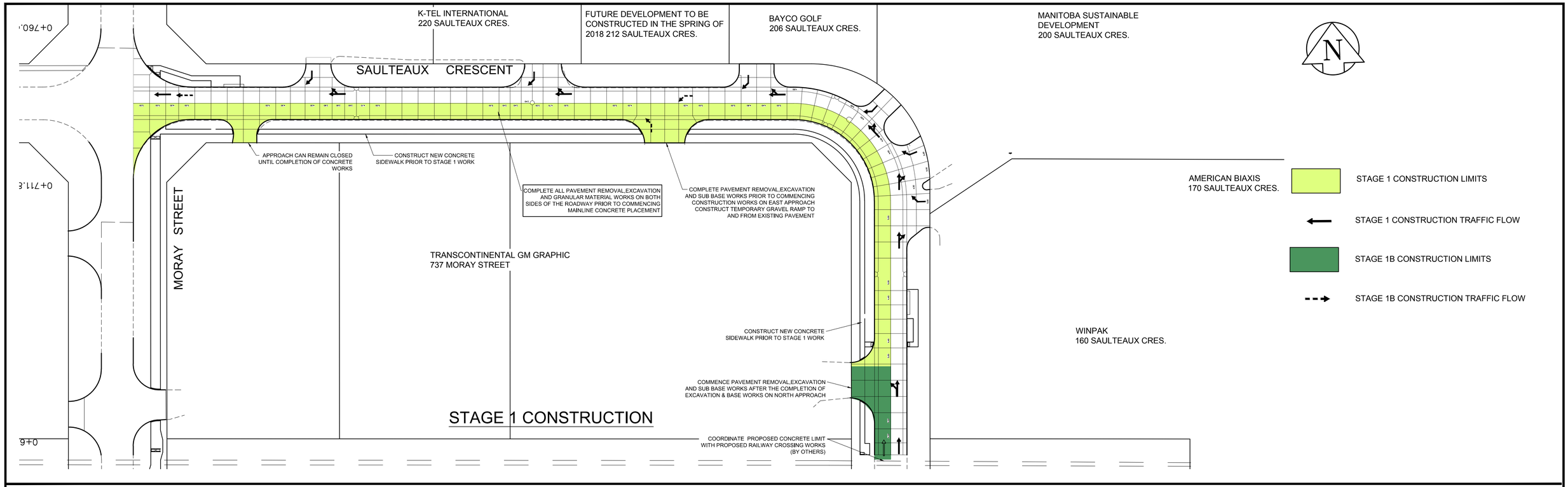

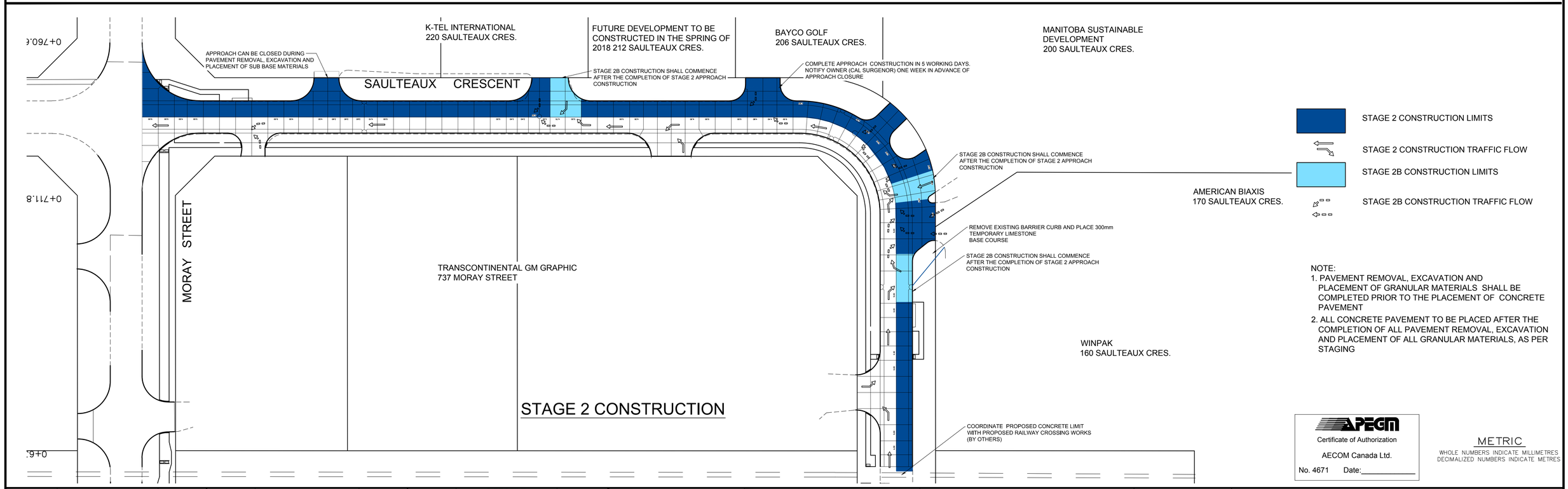

NOTE:
1. PAVEMENT REMOVAL, EXCAVATION AND PLACEMENT OF GRANULAR MATERIALS SHALL BE COMPLETED PRIOR TO THE PLACEMENT OF CONCRETE PAVEMENT
2. ALL CONCRETE PAVEMENT TO BE PLACED AFTER THE COMPLETION OF ALL PAVEMENT REMOVAL, EXCAVATION AND PLACEMENT OF ALL GRANULAR MATERIALS, AS PER STAGING

APEGM
Certificate of Authorization
AECOM Canada Ltd.
No. 4671 Date:_____

METRIC
WHOLE NUMBERS INDICATE MILLIMETRES
DECIMALIZED NUMBERS INDICATE METRES

EXISTING	LEGEND - PLAN	PROPOSED	EXISTING	LEGEND - PLAN	PROPOSED	EXISTING	LEGEND - PROFILE	PROPOSED
150 mm W.M.	WATERMAIN	150 mm W.M.		HYDRO			℄ PROFILE	
	HYDRANT			M.T.S.			LEFT GUTTER	
	VALVE			CONCRETE			RIGHT GUTTER	
300mm L.D.S.	LAND DRAINAGE SEWER	300mm L.D.S.		ASPHALT			LEFT PROPERTY LINE	
250mm W.W.S.	WASTEWATER SEWER	250mm W.W.S.		PROPERTY LINE			RIGHT PROPERTY LINE	
	MANHOLE			SURVEY BAR				
	CATCH BASIN		235.750	ELEVATION	235.750			
	CATCH PIT		500ø	TREE				
	JUNCTIONS			SIDEWALK RAMP				
	CULVERT			CONCRETE SIDEWALK				
	GAS			FENCE				

LOCATION APPROVED
UNDERGROUND STRUCTURES

SUPV. U/G STRUCTURES COMMITTEE — DATE

NOTE:
LOCATION OF UNDERGROUND STRUCTURES AS SHOWN ARE BASED ON THE BEST INFORMATION AVAILABLE. BUT NO GUARANTEE IS GIVEN THAT ALL EXISTING UTILITIES ARE SHOWN OR THAT THE GIVEN LOCATIONS ARE EXACT, CONFIRMATION OF EXISTENCE AND EXACT LOCATION OF ALL SERVICES MUST BE OBTAINED FROM THE INDIVIDUAL UTILITIES BEFORE PROCEEDING WITH CONSTRUCTION.

B.M. 39-034 S.E. Cor. Moray St. & Saulteaux Cres., Tblt. in N. Conc. Foundation No. 737 Moray St., 2 m E. & 0.1 m below Conc. blocks of N.W Cor. of Bldg.
ELEV. 238.277

NO.	REVISIONS	DATE	BY
0	ISSUED FOR TENDER	03/05/2018	BC
A	ISSUED FOR REVIEW	02/02/2018	BC

AECOM

DESIGNED BY	BC	CHECKED BY	BC/KWR
DRAWN BY	SS	APPROVED BY	
HOR. SCALE:	1:600	RELEASED FOR CONSTRUCTION BY:	
VERTICAL:	N/A		
DATE		DATE	

ENGINEER'S SEAL
PROVINCE OF MANITOBA
K.W. RAE
REGISTERED PROFESSIONAL ENGINEER

CONSULTANT DRAWING NO.
CT-01

Winnipeg
THE CITY OF WINNIPEG
PUBLIC WORKS DEPARTMENT
ENGINEERING DIVISION

2018/2019 INDUSTRIAL STREET RENEWAL PROGRAM

CITY DRAWING NUMBER
SHEET 01 OF 47

SAULTEAUX CRESCENT EAST LEG - MORAY ST TO MORAY ST
PROPOSED STAGE 1 & 2 WORKS