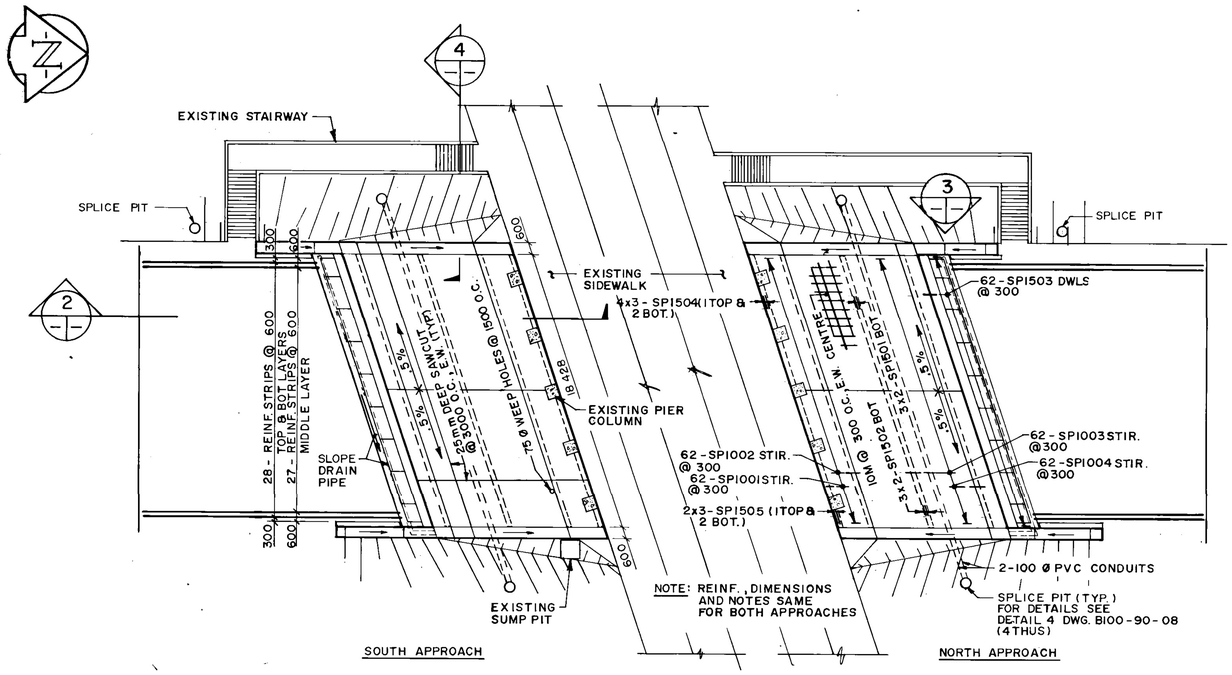


1 PLAN SECTION - SOIL STABILIZATION AND SLOPE PAVING
1:200

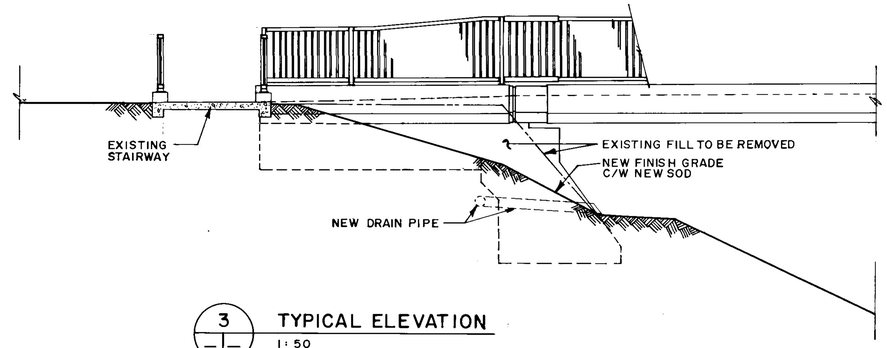


3 TYPICAL ELEVATION
1:50

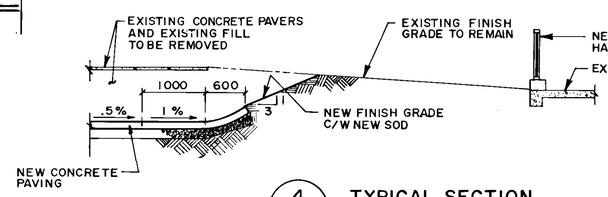


4 TYPICAL SECTION
1:50

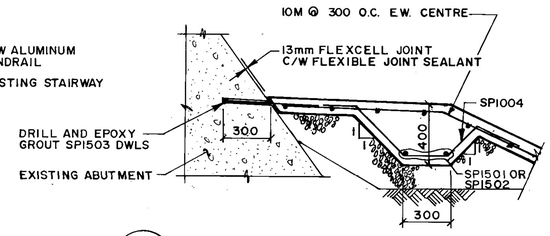


8 DETAIL
1:20

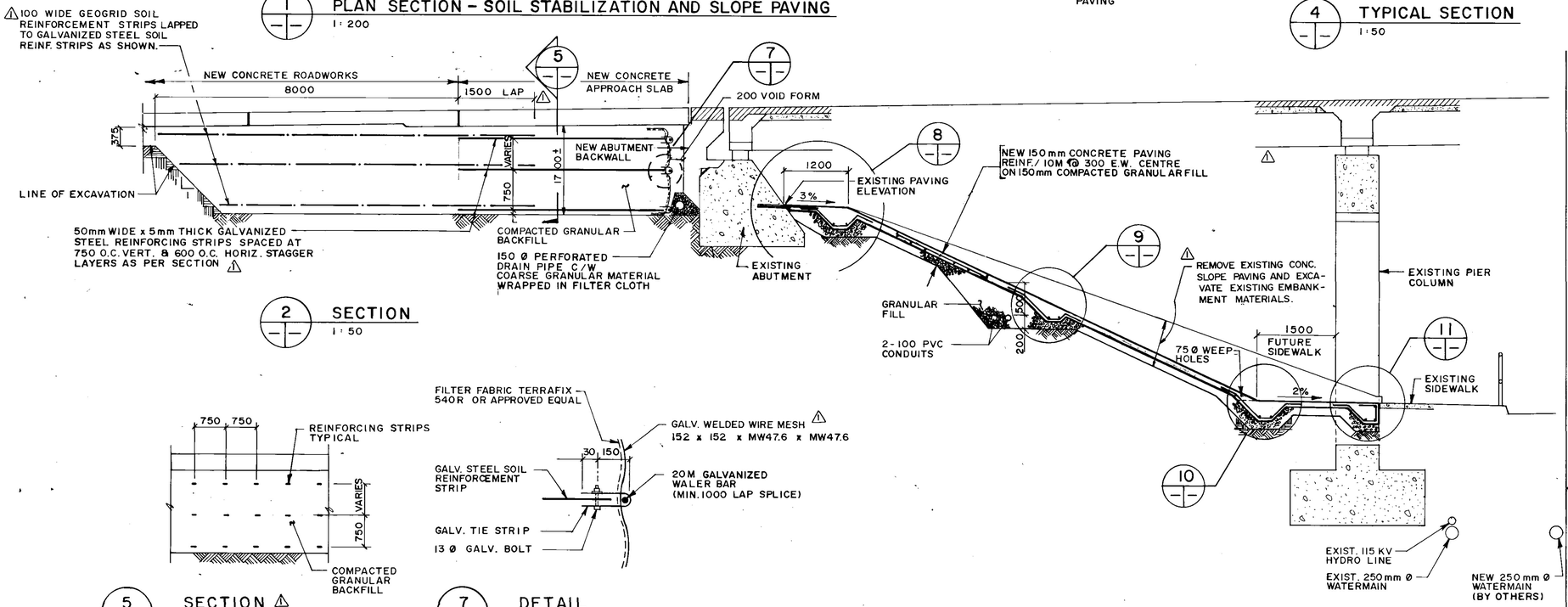


2 SECTION
1:50

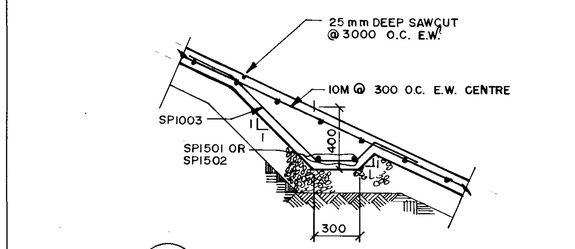


9 DETAIL
1:20




5 SECTION
NTS




7 DETAIL
NTS

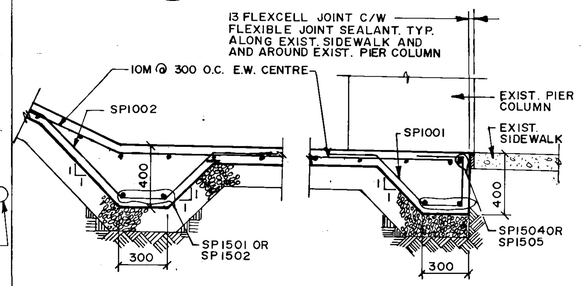


10 DETAIL
1:20

11 DETAIL
1:20

B-5903-23

**AS-BUILT**
DATE 91.02.26 BY
CHECKED BY

**LOCATION APPROVED**
UNDERGROUND STRUCTURES
N/A
SUPV. U/G STRUCTURES COMMITTEE — DATE

NOTE:
LOCATION OF UNDERGROUND STRUCTURES AS SHOWN ARE BASED ON THE BEST INFORMATION AVAILABLE BUT NO GUARANTEE IS GIVEN THAT ALL EXISTING UTILITIES ARE SHOWN OR THAT THE GIVEN LOCATIONS ARE EXACT. CONFIRMATION OF EXISTENCE AND EXACT LOCATION OF ALL SERVICES MUST BE OBTAINED FROM THE INDIVIDUAL UTILITIES BEFORE PROCEEDING WITH CONSTRUCTION

B.M.
ELEV.

| NO. | REVISIONS | DATE | BY |
|---|---|---|---|
| 2 | REVISED AS CONSTRUCTED | 90-12-14 | F.P.C. |
| 1 | ADDENDUM | 90-3-19 | F.P.C. |

**WARDROP ENGINEERING INC.**
WINNIPEG TORONTO THUNDER BAY EDMONTON

| | | | |
|---|---|---|---|
| DESIGNED BY | JC & FPC | CHECKED BY | |
| DRAWN BY | LG | APPROVED BY | |
| HOR. SCALE | AS NOTED | AUTHORIZED BY (W. MALIK NO. 27 STREETS & BRIDGE ENGINEER) | DATE 91.02.25 |
| VERTICAL | | ACCEPTED BY (G.R. SMITH / BRIDGE ENGINEER) | DATE 91.02.23 |
| DATE | JAN. 15, 1990 | | |

ENGINEER'S SEAL: PROVINCE OF MANITOBA — C. D. STEWART — 90/02/26 — REGISTERED ENGINEER

CONSULTANT DRAWING NO. 890007-02-00

**THE CITY OF WINNIPEG**
**WORKS AND OPERATIONS DIVISION**
STREETS AND TRANSPORTATION DEPARTMENT

**EMPRESS STREET OVERPASS**
STRUCTURE REHABILITATION, STRENGTHENING AND RELATED WORKS

**RECONSTRUCTION OF CONCRETE SLOPE PAVING AND APPROACH SOIL STABILIZATION**

CITY DRAWING NUMBER: B100-90-20(R1)