

GILMORE AVE.

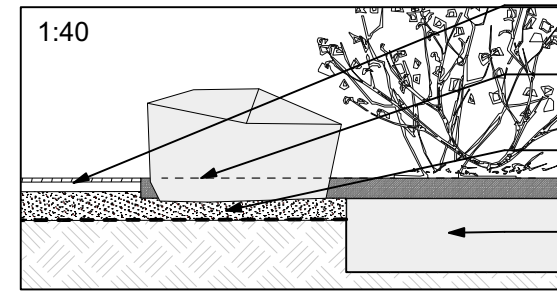

- Compacted Granular Seating Area as per SCD-646
- Continue Mulch to Edge of Compacted Granular Seating Area
- Min 100mm depth compacted gravel base under boulders
- Shrub Bed as per SCD-501

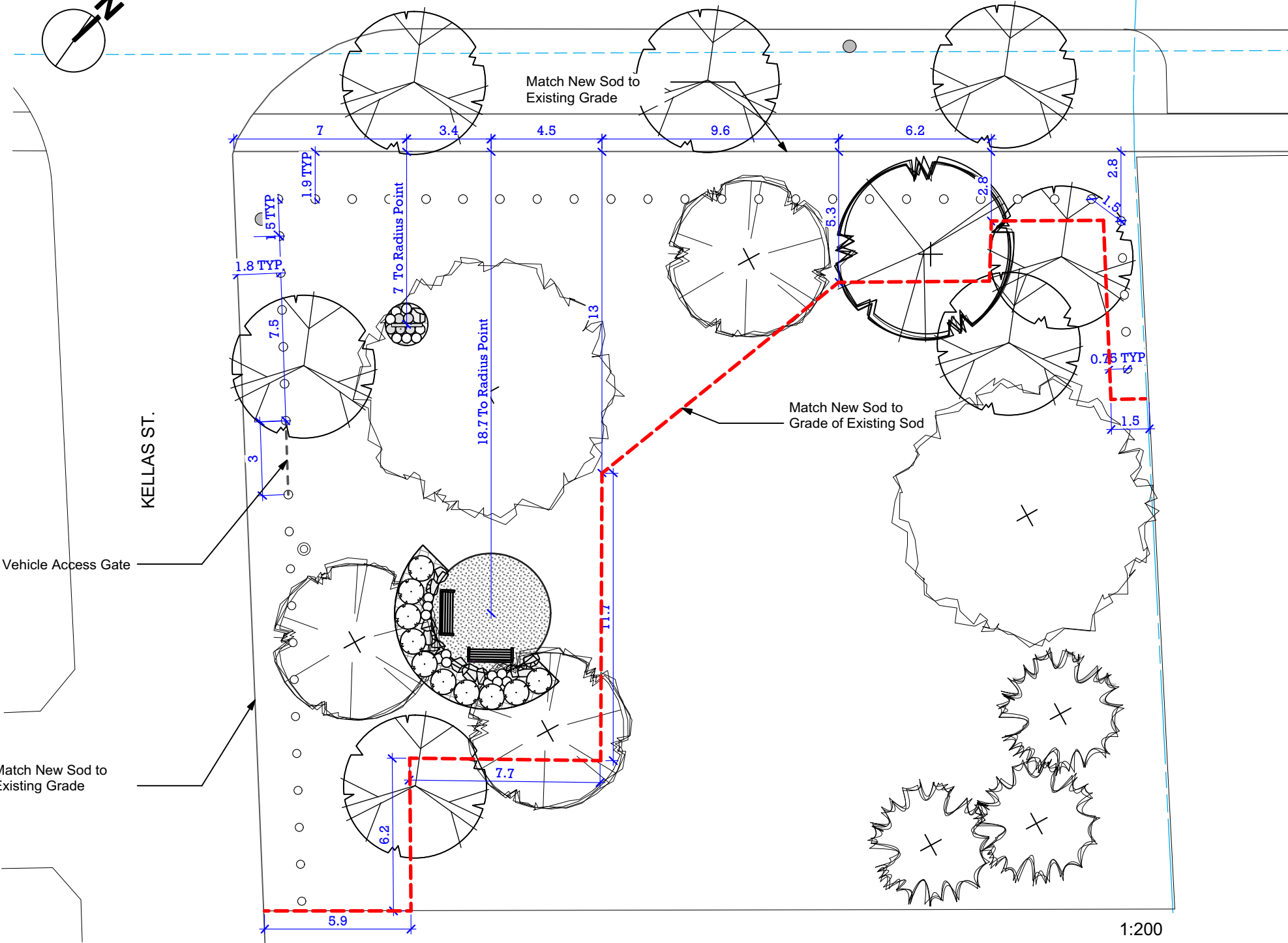
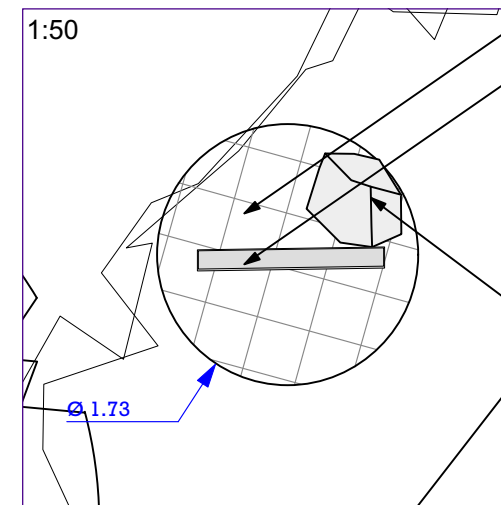

- Shrub Bed as per SCD-501
- Face of Sign to be Square with Sidewalk

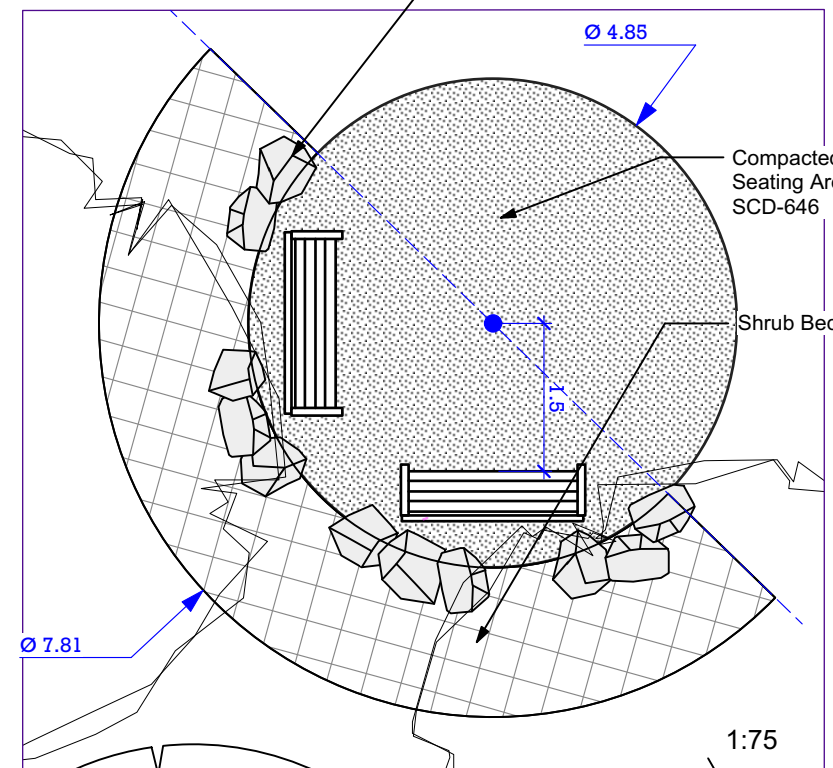

- Excavate to Ensure All Boulders Sit 100-150 mm Below Finished Grade

- Compacted Granular Seating Area as per SCD-646

- Shrub Bed as per SCD-501

CONTRACTOR TO CONFIRM ALL DIMENSIONS AND REPORT ANY DISCREPANCIES TO CONTRACT ADMINISTRATOR PRIOR TO CONSTRUCTION. LOCATION OF UNDERGROUND STRUCTURES AS SHOWN ARE BASED ON THE BEST INFORMATION AVAILABLE BUT NO GUARANTEE IS GIVEN THAT ALL EXISTING UTILITIES ARE SHOWN OR THAT THE GIVEN LOCATIONS ARE EXACT. CONFIRMATION OF EXISTENCE AND EXACT LOCATION OF ALL SERVICES MUST BE OBTAINED FROM THE INDIVIDUAL UTILITIES BEFORE PROCEEDING WITH CONSTRUCTION.



THE CITY OF WINNIPEG  
 Planning, Property and Development Department  
 Planning and Land Use Division  
 Unit 15 - 30 Fort Street, Winnipeg, MB, (R3C 4X5)

DESIGNED BY	IM	CHECKED BY	
DRAWN BY	IM	APPROVED BY	
HORIZ. SCALE	Varies		
VERT. SCALE			
DATE	April 2018	MANAGER, PARK AND OPEN SPACES	DATE
		MANAGER, PLANNING AND LAND USE DIVISION	DATE

DRAWING TITLE	DRAWING NO.
<b>Kellas Park</b>	
<b>Passive Conversion</b>	
<b>Layout and Materials Plan</b>	<b>K20-B3</b>
SITE ADDRESS	BID OPPORTUNITY NO.
336 Gilmore Ave	<b>66-2018</b>