

EXISTING ELECTRICAL BOX AND CONDUIT REINSTALLED AND PAINTED

NOTE: 1. PREFINISHED METAL FLASHING COLOUR - METRO BROWN

2. BRICK COLOUR 1: IXL 436
BRICK COLOUR 2: IXL 271

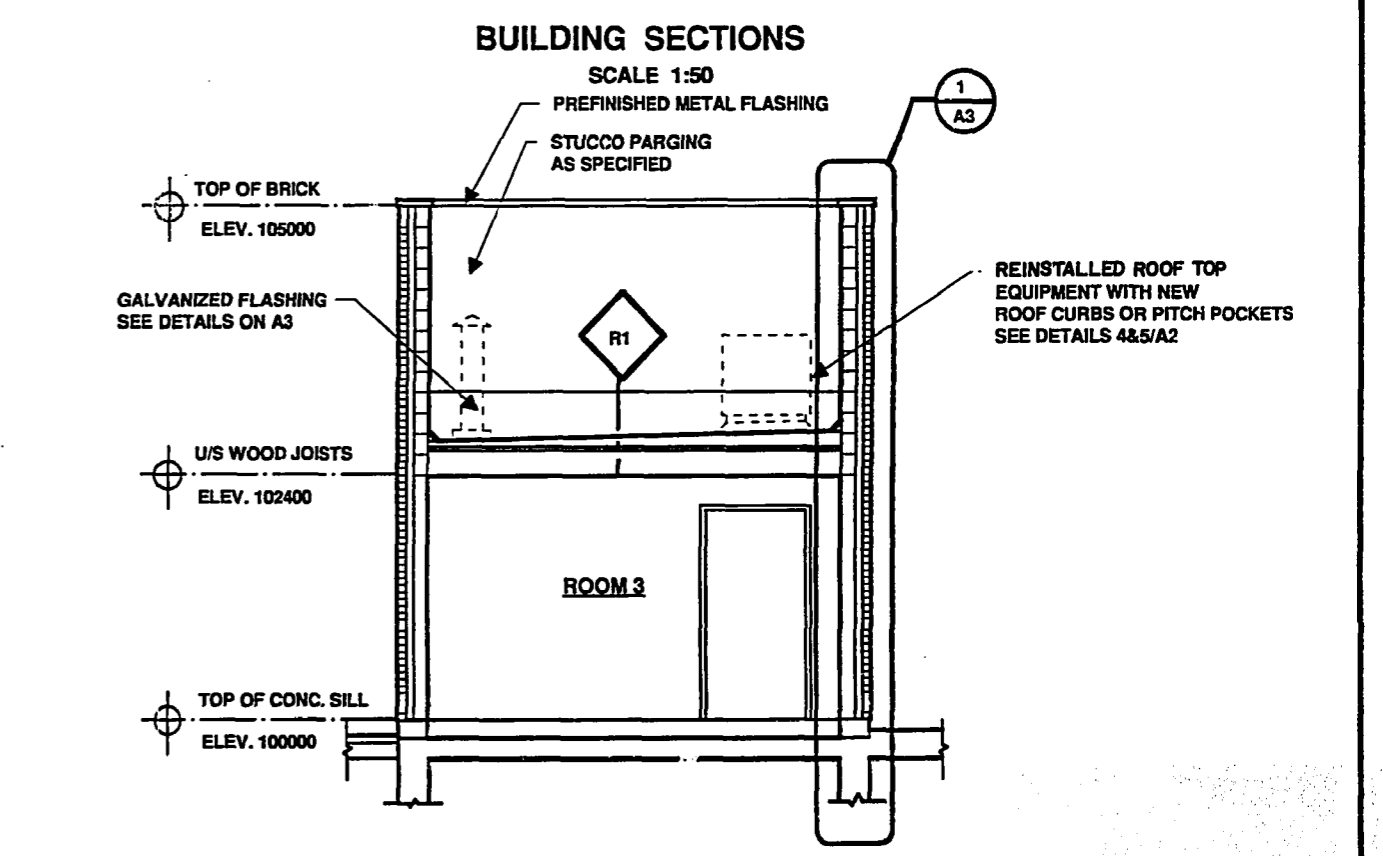
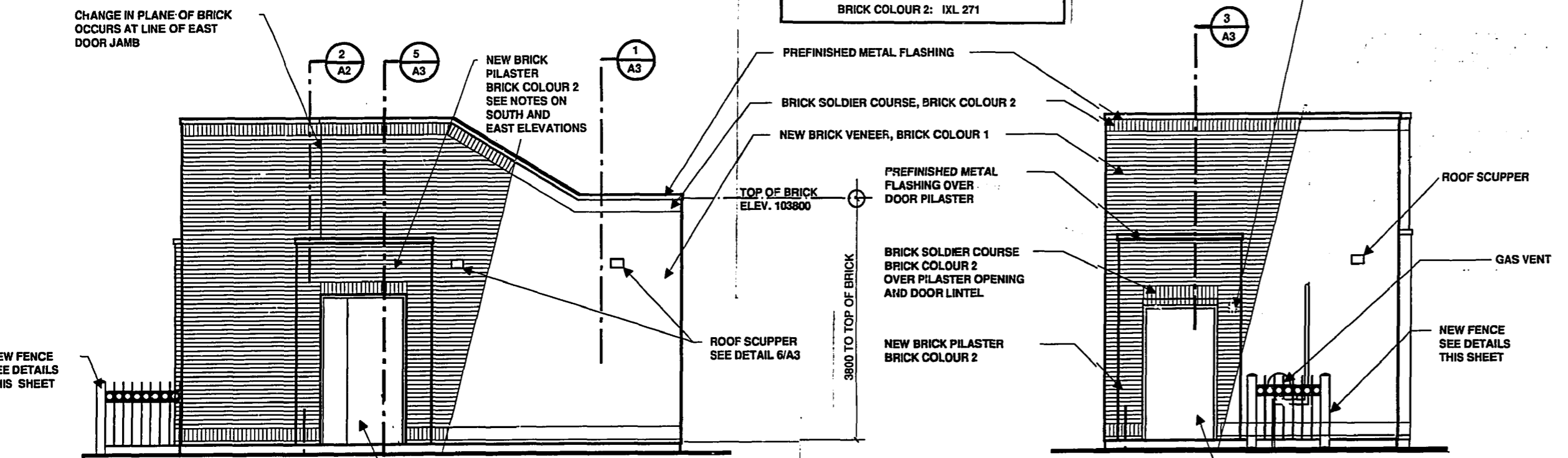
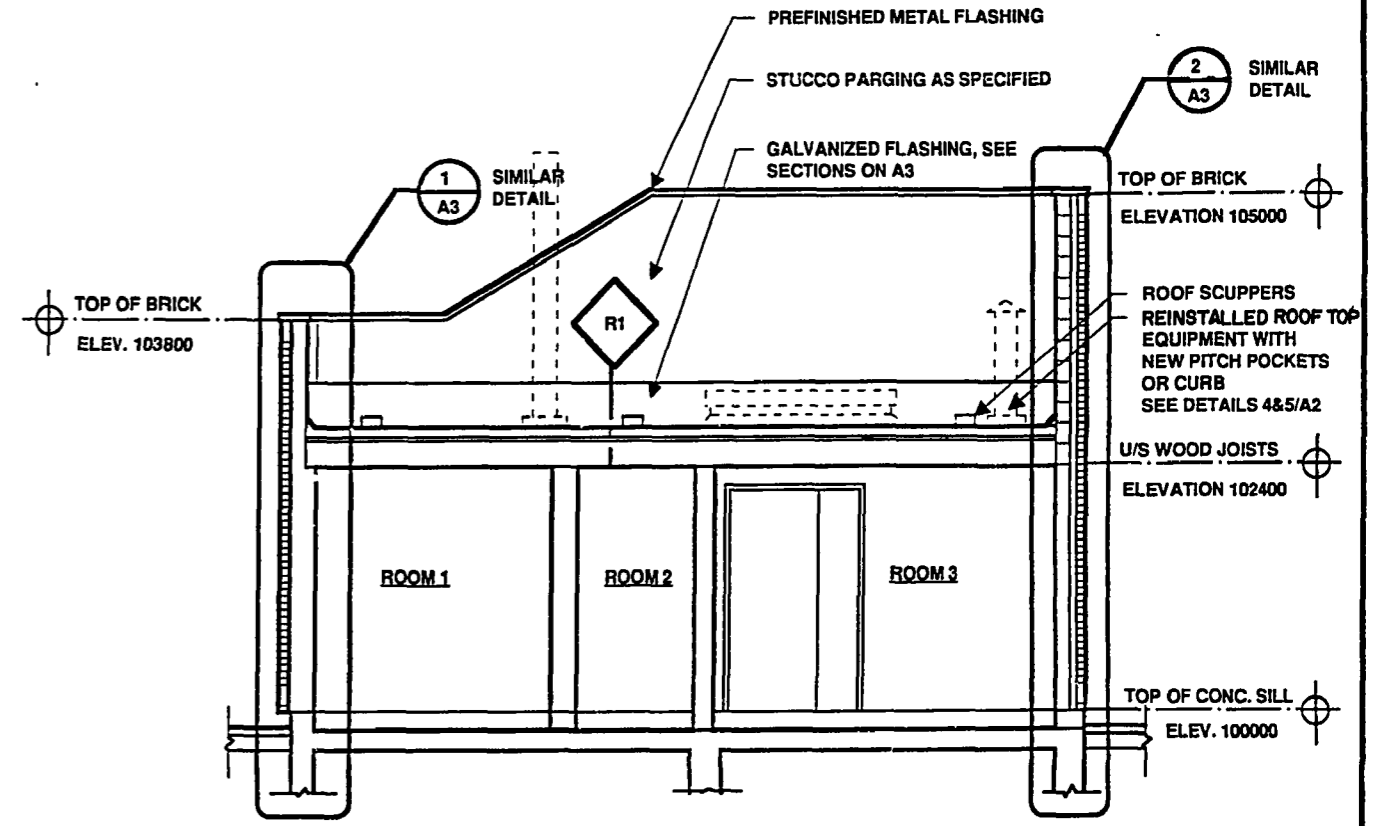

AS-CONSTRUCTED

Richard K. Wall 92.10.12

INSPECTION 1 SURVEY SERVICES DATE

WATERWORKS, WASTE & DISPOSAL DEPARTMENT

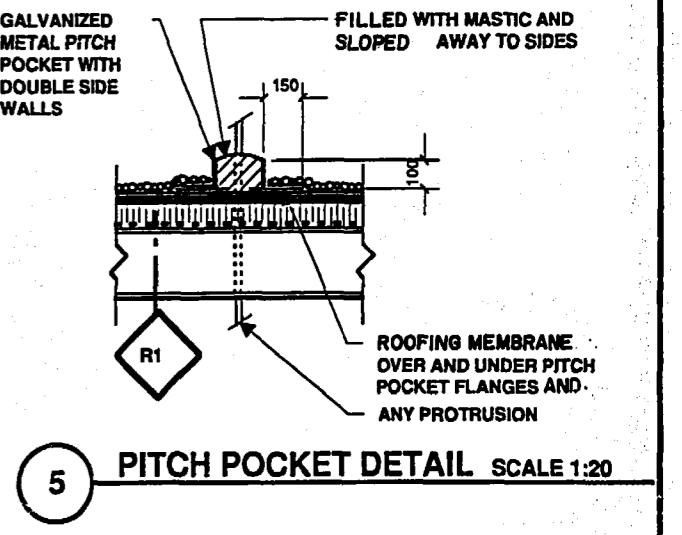
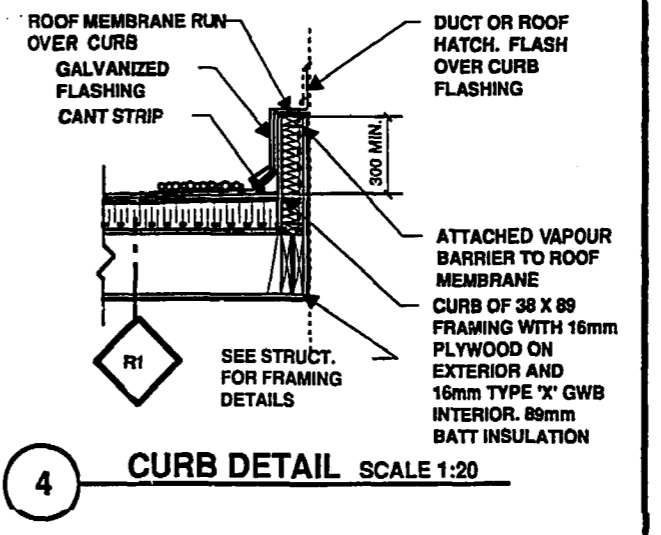
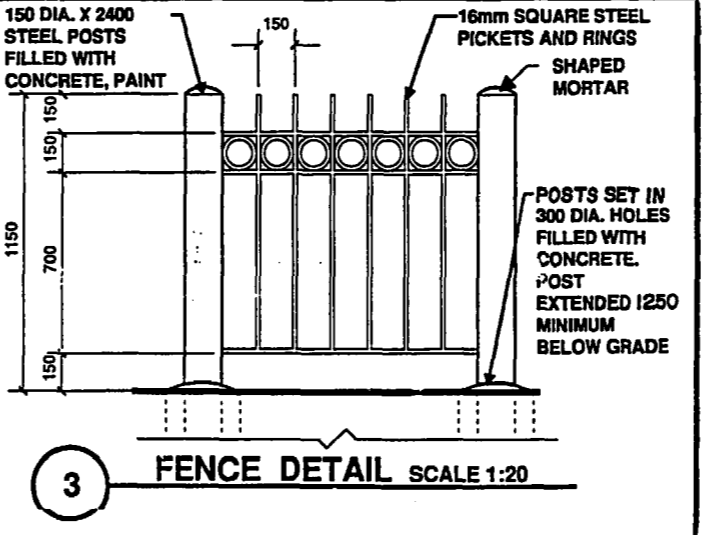
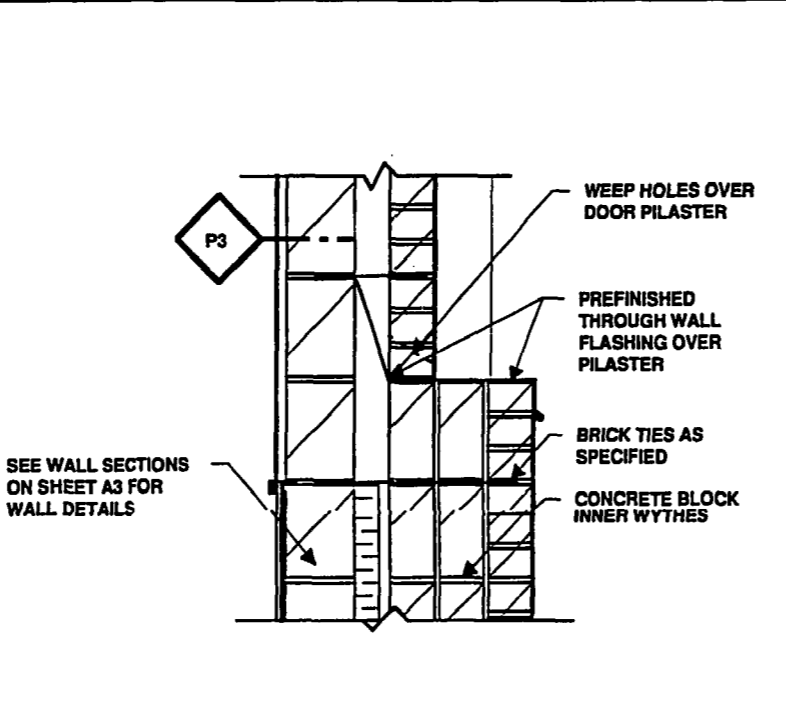
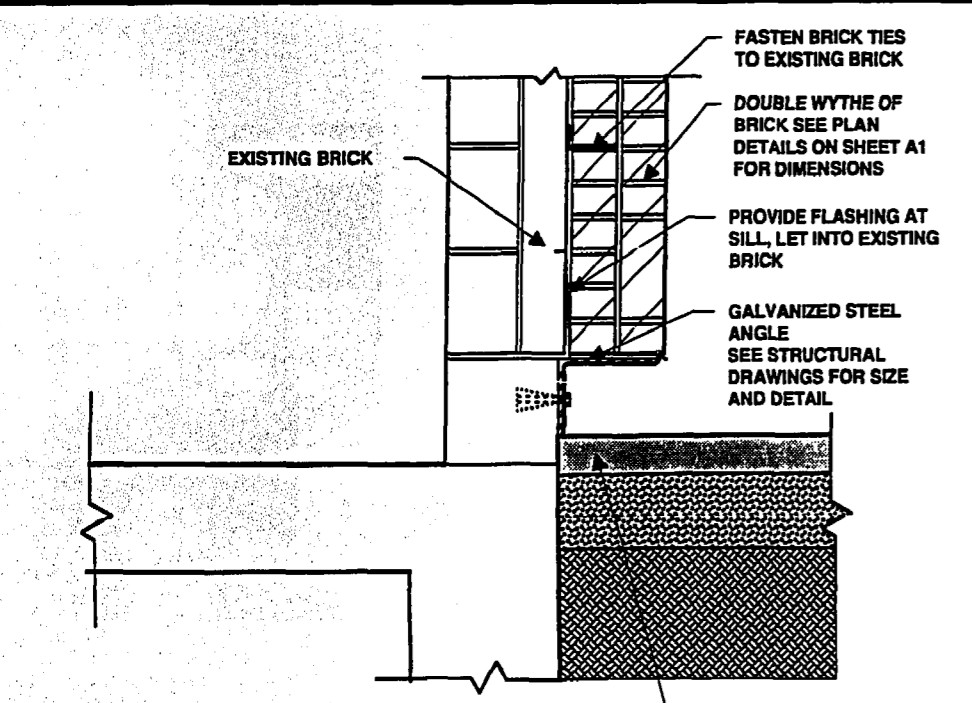

B. M. ELEV		Thomas Llewellyn Architect Inc.	
DESIGNED BY	TPLL	CHECKED BY	<i>Thomas Llewellyn</i>
DRAWN BY	PB	APPROVED BY	<i>Thomas Llewellyn</i>
HOR. SCALE:	AS NOTED	RELEASED FOR CONSTRUCTION	<i>Thomas Llewellyn</i>
VERTICAL:		CONSULTANT DRAWING NO.	9101-A2
REVISED AS-BUILT	93.09 WKT	DATE	AUGUST 1991
NO. REVISIONS		DATE	1991 09 27

THE CITY OF WINNIPEG
WORKS AND OPERATIONS DIVISION
WATERWORKS WASTE AND DISPOSAL DEPARTMENT

WESTWOOD PUMPING STATION: ARCHITECTURAL IMPROVEMENTS

ELEVATIONS, SECTIONS, DETAILS

CITY DRAWING NO. 1348
SHEET 2 OF 4

9101-A2