

WATER SERVICE INFORMATION

ADDRESS	SIZE (mm) MATERIAL (STREET)	SIZE (mm) MATERIAL (PROP.)	SHORT & LONG MEASUREMENT	CORP. LOCATION	REMARKS
476 WASHINGTON AVE RESIDENTIAL	12 LEAD	12 LEAD	0.85 EWL HSE	0.5 E OF S/C	RENEW TO R _c W/20 CU
474 WASHINGTON AVE RESIDENTIAL	20 CU	12 LEAD	66.484 WML WATT ST	OPP OF S/C	RECONNECT SERVICE
465 WASHINGTON AVE RESIDENTIAL	20 CU	12 LEAD	72.356 WML WATT ST	0.3 E OF S/C	RECONNECT SERVICE
461 WASHINGTON AVE RESIDENTIAL	20 CU	12 LEAD	1.20 EWL HSE	0.6 W OF S/C	RECONNECT SERVICE
463 WASHINGTON AVE RESIDENTIAL	20 CU	12 LEAD	92.945 WML WATT ST	0.5 E OF S/C	RECONNECT SERVICE
459 WASHINGTON AVE RESIDENTIAL	20 CU	12 LEAD	102.235 WML WATT ST	0.5 E OF S/C	RECONNECT SERVICE
456 WASHINGTON AVE RESIDENTIAL	20 CU	12 LEAD	112.297 WML WATT ST	0.5 E OF S/C	RECONNECT SERVICE
459 WASHINGTON AVE RESIDENTIAL	12 CU	12 LEAD	111 EWL HSE	0.5 E OF S/C	RECONNECT SERVICE
456 WASHINGTON AVE RESIDENTIAL	12 CU	12 LEAD	119.656 WML WATT ST	0.6 E OF S/C	RECONNECT SERVICE
455 WASHINGTON AVE RESIDENTIAL	12 CU	12 LEAD	1.37 EWL HSE	0.2 W OF S/C	RECONNECT SERVICE
454 WASHINGTON AVE RESIDENTIAL	12 CU	12 LEAD	120.464 WML WATT ST	OPP OF S/C	RECONNECT SERVICE
451 WASHINGTON AVE RESIDENTIAL	12 CU	12 LEAD	129.840 WML WATT ST	0.9 W OF S/C	OUTSIDE LIMITS
450 WASHINGTON AVE RESIDENTIAL	12 CU	12 LEAD	1.12 EWL HSE	0.9 W OF S/C	OUTSIDE LIMITS
451 WASHINGTON AVE RESIDENTIAL	12 CU	20	1.00 EWL HSE	OPP OF S/C	OUTSIDE LIMITS
450 WASHINGTON AVE RESIDENTIAL	12 CU	12 LEAD	139.024 WML WATT ST	0.9 W OF S/C	OUTSIDE LIMITS
450 WASHINGTON AVE RESIDENTIAL	12 CU	12 LEAD	0.83 EWL HSE	0.9 W OF S/C	OUTSIDE LIMITS
450 WASHINGTON AVE RESIDENTIAL	12 CU	12 LEAD	139.188 WML WATT ST	0.9 W OF S/C	OUTSIDE LIMITS

* SERVICES TO BE RENEWED TO R_c. ALL OTHERS TO BE RECONNECTED

NOTE: CHAINAGES SHOWN ARE ALONG S. R_c OF WASHINGTON AVENUE

WASHINGTON AVENUE

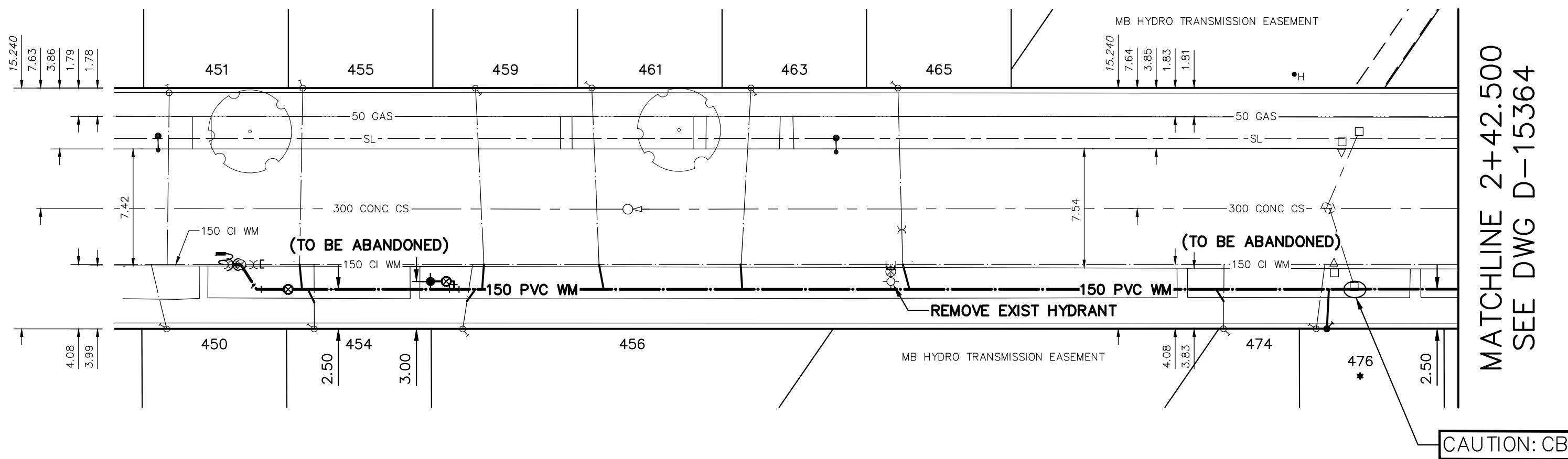
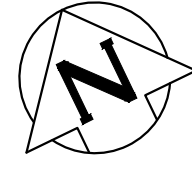

FOR INDEX SEE 15356

NOTE: ALL VALVES TO BE INSTALLED COUNTERCLOCKWISE TO CLOSE

METRIC

WHOLE NUMBERS INDICATE MILLIMETRES
DECIMALIZED NUMBERS INDICATE METRES



WARNING
IF POWER EQUIPMENT OR EXPLOSIVES ARE TO BE USED FOR EXCAVATION ON THIS PROJECT THE CONTRACTOR MUST:
1) NOTIFY THE GAS COMPANY OF THE PROPOSED LOCATION OF EXCAVATION.
2) TAKE PRECAUTION TO AVOID DAMAGE TO GAS COMPANY INSTALLATIONS.
SEE PROVINCIAL REGULATION 210/72 FOR DETAILS

LOCATION APPROVED UNDERGROUND STRUCTURES

SUPV. U/G STRUCTURES COMMITTEE DATE
NOTE:
LOCATION OF UNDERGROUND STRUCTURES AS SHOWN ARE BASED ON THE BEST INFORMATION AVAILABLE BUT NO GUARANTEE IS GIVEN THAT ALL EXISTING UTILITIES ARE SHOWN OR THAT THE GIVEN LOCATIONS ARE EXACT. CONFIRMATION OF EXISTENCE AND EXACT LOCATION OF ALL SERVICES MUST BE OBTAINED FROM THE INDIVIDUAL UTILITIES BEFORE PROCEEDING WITH CONSTRUCTION.

NO.	REVISIONS	DATE	BY

DESIGNED BY	MJK	CHECKED BY	SC
DRAWN BY	BL	APPROVED BY	KZ
SCALE:			
HORIZONTAL	1:250		
VERTICAL	1:50		
DATE	2019 03 26	RELEASED FOR CONSTRUCTION	K. ZUREK
PLOT DATE: 2019 03 26		DATE	2019-03-25

ENGINEER'S SEAL
ORIGINAL SIGNED BY S.R.J. COURNOYER 19/03/25
CONSULTANT DRAWING NUMBER: -

THE CITY OF WINNIPEG
WATER AND WASTE DEPARTMENT
ENGINEERING DIVISION

2019 WATER MAIN RENEWALS
CONTRACT 8
WASHINGTON AVENUE
142 W OF WATT STREET TO
57 W OF WATT STREET

SHEET 9 OF 11
CITY DRAWING NUMBER
D-15363