

- LEGEND:**
- 240 — EXISTING MAJOR CONTOUR
  - 250 — EXISTING MINOR CONTOUR
  - - - - - PROPERTY BOUNDARY
  - x - x - EXISTING FENCE LINE
  - - - - - LIMIT OF WASTE
  - - - - - EXISTING PERIMETER DITCH
  - - - - - EXISTING LEACHATE INTERCEPTOR TRENCH
  - - - - - EXISTING LANDFILL ACCESS ROAD
  - - - - - EXISTING ROADWAYS
  - - - - - EXISTING DISPOSAL CELL BERM
  - - - - - EXISTING CULVERT
  - - - - - EXISTING LEACHATE COLLECTION HEADER
  - - - - - EXISTING AIR LINE
  - - - - - CELL BOUNDARY
  - R.I.B. CONTROL POINT

**SOURCE:**  
 TOPOGRAPHICAL SURVEY BASED ON KGS GROUP UAV DEM, COMPLETED MAY 2013 AND MAY 2015. CELL 31 AS-BUILT TOP OF LINER AS PROVIDED BY KGS. SITE FEATURES FROM BRADY ROAD LANDFILL ACCESS ROAD AND DISPOSAL CELL. DRAWING C4001 - DISPOSAL CELL SITE PLAN (CITY DRAWING NUMBER SWD-D-439), REVISION NO. 04, DATED DECEMBER 16, 2014, BY TETRA TECH, FOR THE CITY OF WINNIPEG WATER AND WASTE DEPARTMENT. HISTORIC CELL BOUNDARIES AND CONTROL POINTS AS PROVIDED BY KGS.

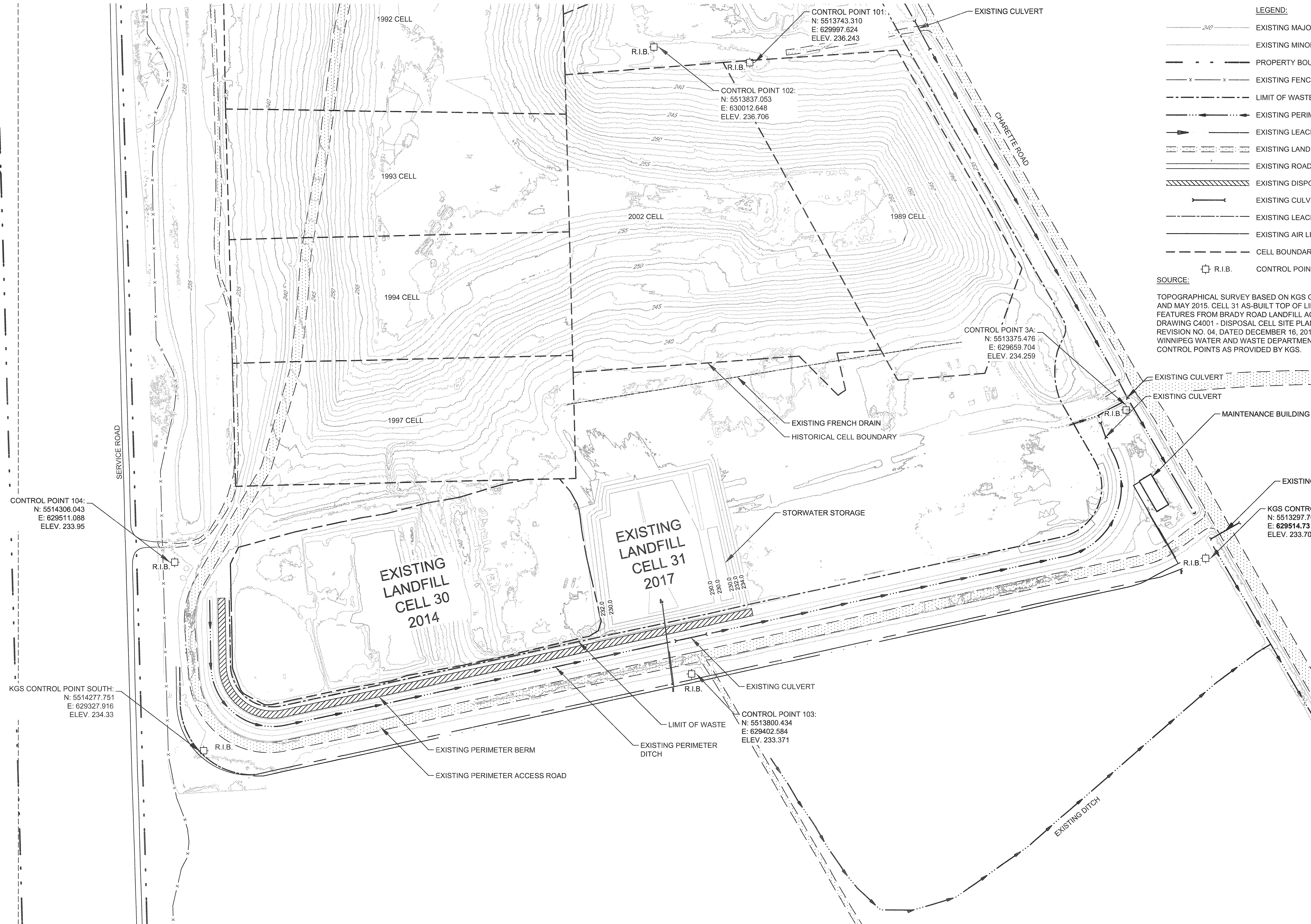

**METRIC**  
 WHOLE NUMBERS INDICATE MILLIMETRES  
 DECIMALIZED NUMBERS INDICATE METRES

**WARNING**

1. NOTIFY THE GAS COMPANY OF THE PROPOSED LOCATION OF EXCAVATION.
2. TAKE PRECAUTION TO AVOID DAMAGE TO GAS COMPANY INSTALLATIONS.
3. SEE PROVINCIAL REGULATION 210/72 FOR DETAILS.

**LOCATION APPROVED UNDERGROUND STRUCTURES**

SUPV. U/G STRUCTURES COMMITTEE	DATE

**NOTE:**  
 LOCATION OF UNDERGROUND STRUCTURES AS SHOWN ARE BASED ON THE BEST INFORMATION AVAILABLE BUT NO GUARANTEE IS GIVEN THAT ALL EXISTING UTILITIES ARE SHOWN OR THAT THE GIVEN LOCATIONS ARE EXACT. CONFIRMATION OF EXISTENCE AND EXACT LOCATION OF ALL SERVICES MUST BE OBTAINED FROM THE INDIVIDUAL UTILITIES BEFORE PROCEEDING WITH CONSTRUCTION.

CONSTRUCTION COMPLETION DATE:	

NO.	ISSUED FOR TENDER	DATE	BY
1	ISSUED FOR TENDER	02/25/2019	DB

**GHD**  
 651 Colby Drive  
 Waterloo Ontario N2V 1C2 Canada  
 T 519 884 0510 F 519 884 0525 W www.ghd.com

DESIGNED BY: D. BARTON	CHECKED BY: M. ZUCKWEILER
DRAWN BY: K. DHALIWAL	APPROVED BY: D. BARTON

SCALE:  
 HORIZONTAL: 1:2000  
 VERTICAL: —

DATE: 2019 02 27

ENGINEER'S SEAL

CONSULTANT DRAWING NUMBER

**THE CITY OF WINNIPEG**  
 WATER AND WASTE DEPARTMENT  
 SOLID WASTE SERVICES

BRADY ROAD RESOURCE MANAGEMENT FACILITY (BRRMF)  
 AREA A CONSTRUCTION  
 EXISTING CONDITIONS (2017)

SHEET 03 OF 29  
 CITY DRAWING NUMBER  
 1-0400A- C0048-001