

MANHOLES MH17 & MH19 AREA PLAN

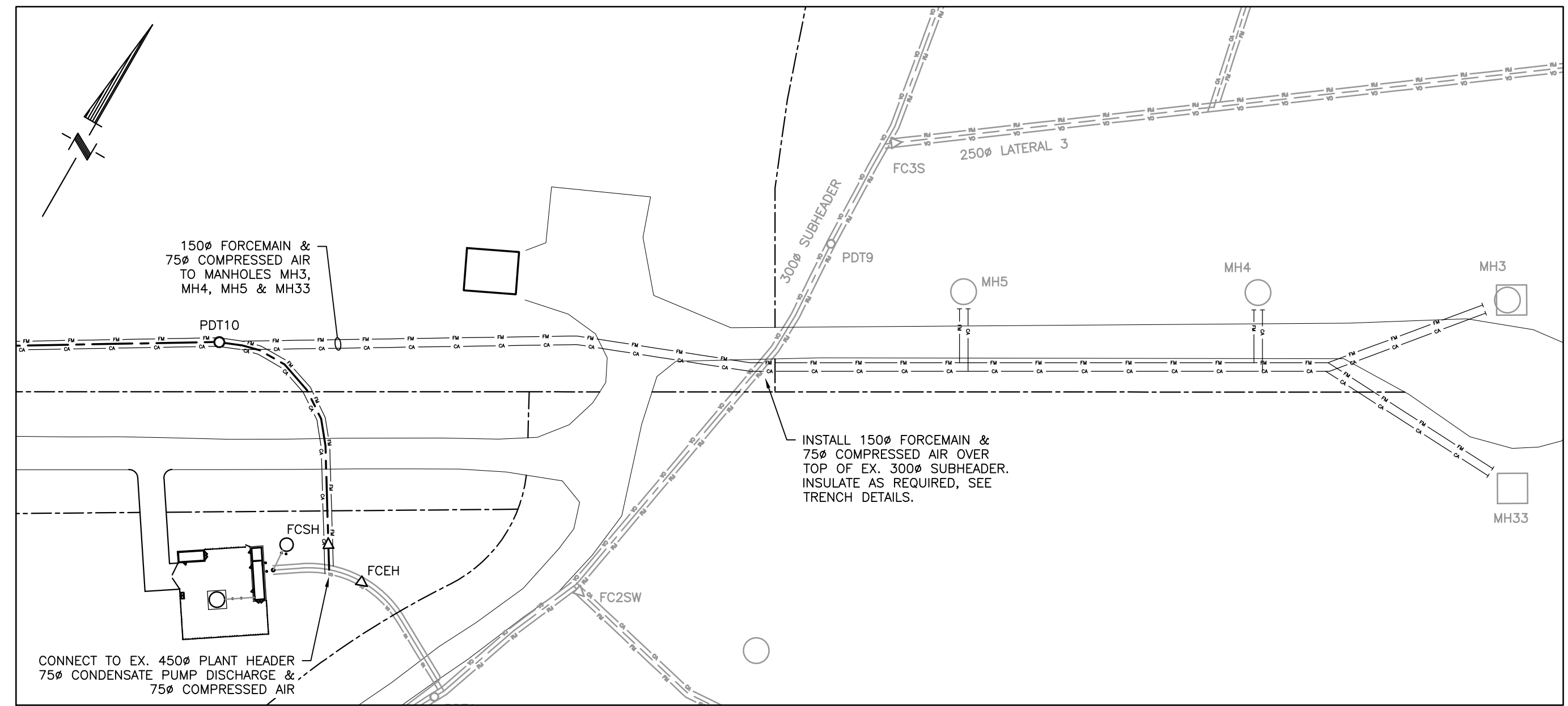

MANHOLES MH3, MH4, MH5 AREA PLAN

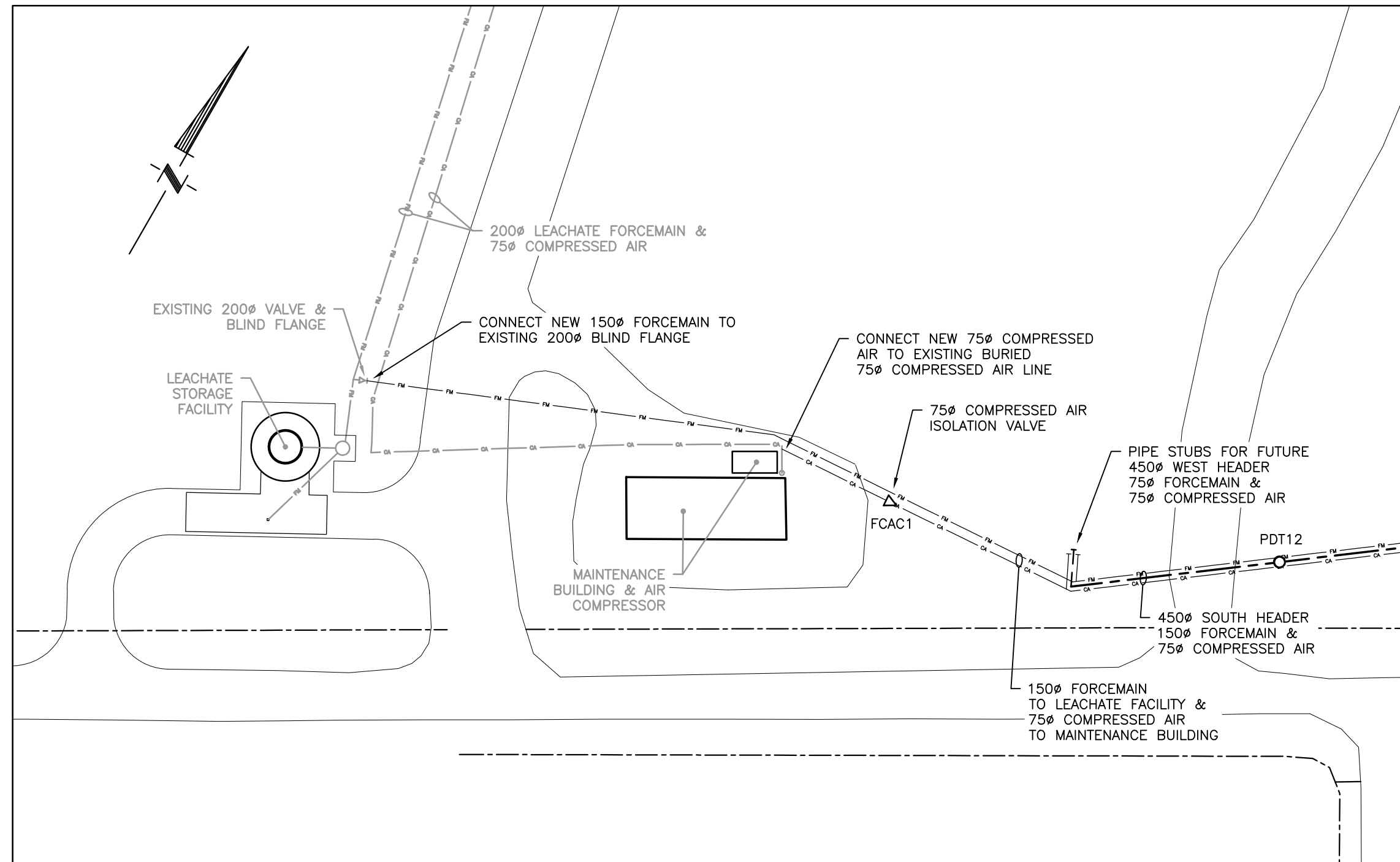
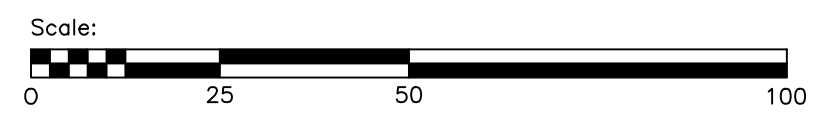
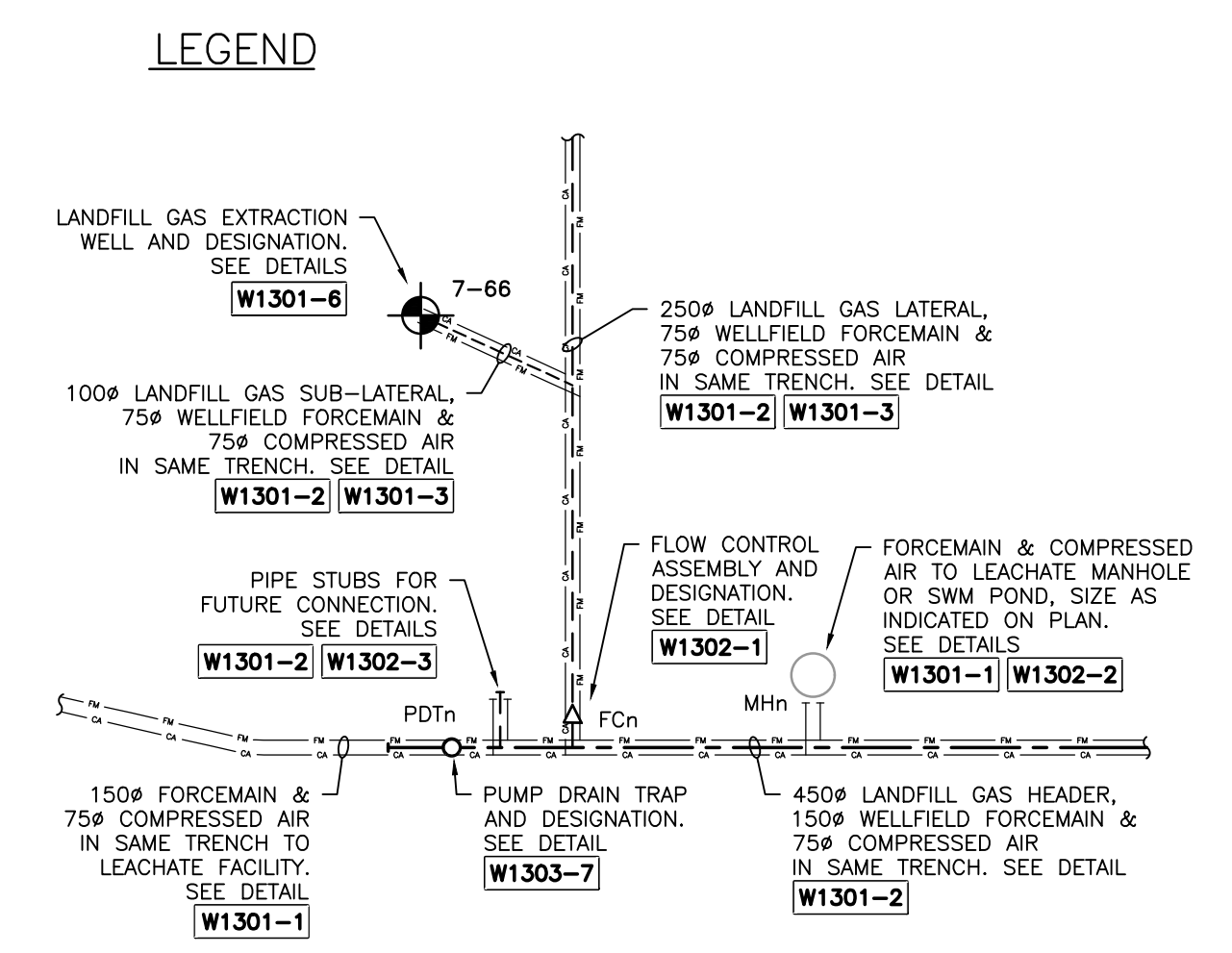

LEACHATE STORAGE FACILITY AREA PLAN

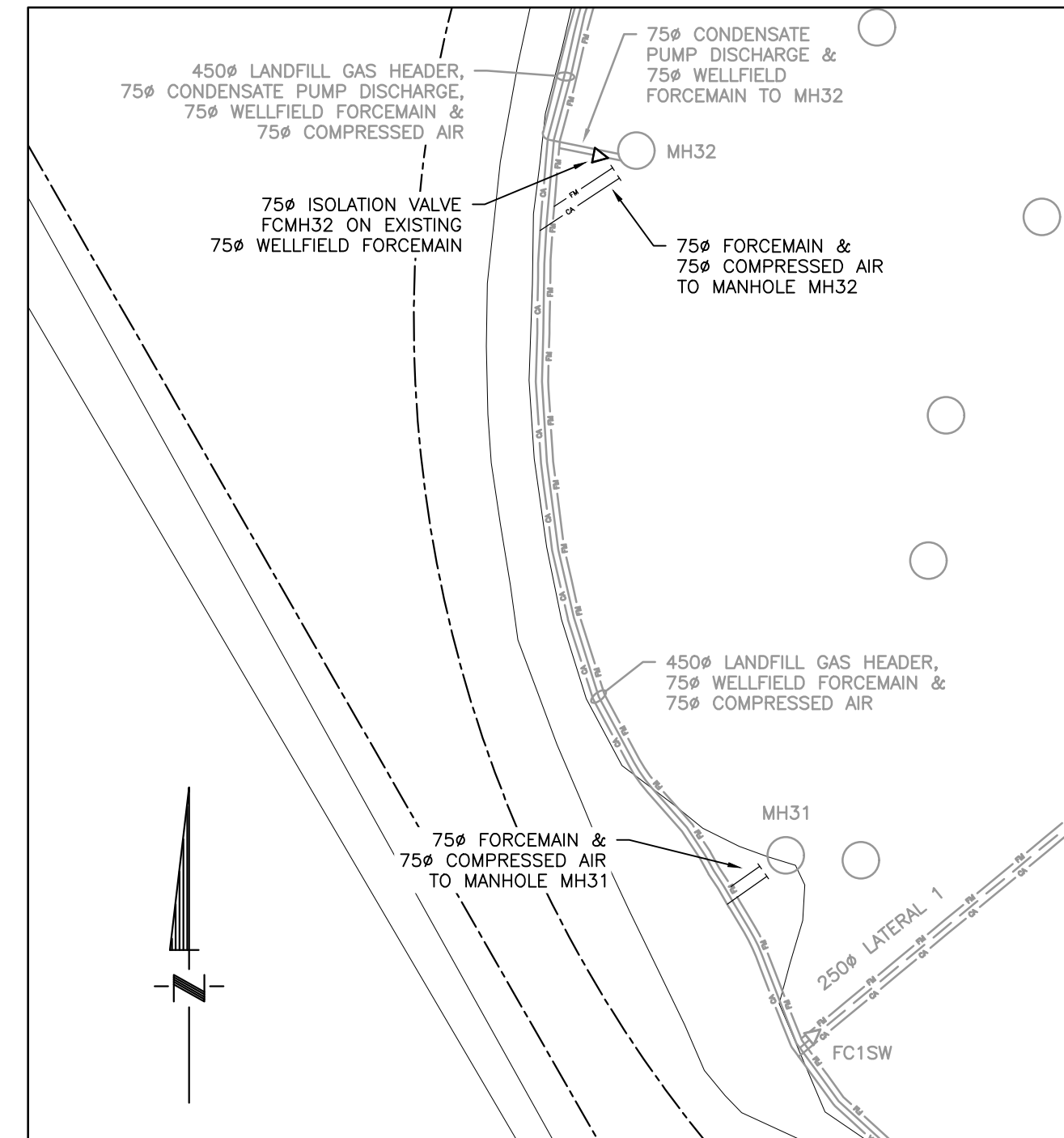

MANHOLES MH31 & MH32 AREA PLAN

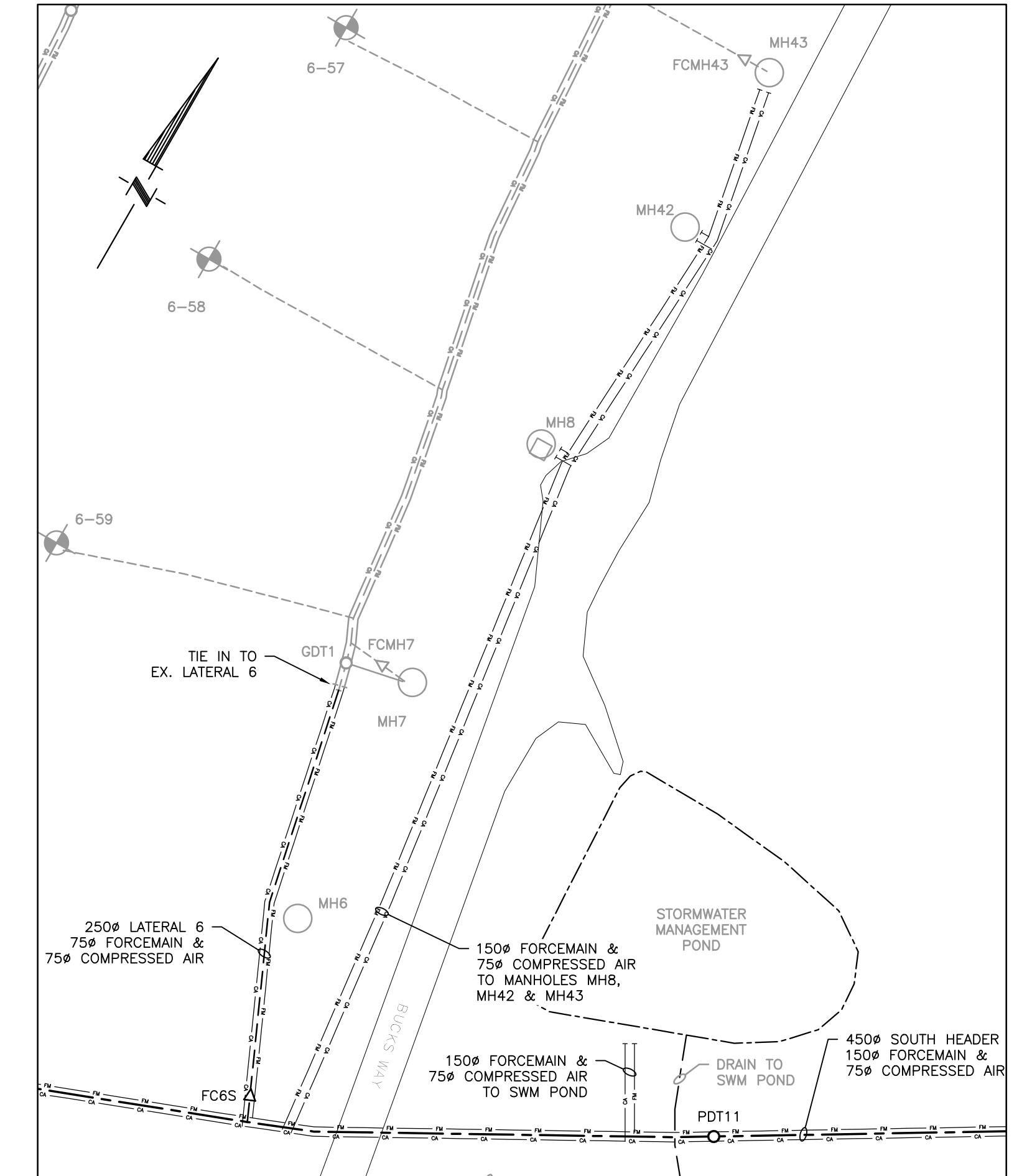

SWM POND & MANHOLES MH8, MH42 & MH43 AREA PLAN

| NO. | REVISION          | DATE         | BY  |
|-----|-------------------|--------------|-----|
| 1   | ISSUED FOR REVIEW | Apr. 5, 2019 | JDP |
| 2   | ISSUED FOR TENDER | May 14, 2019 | JDP |

NOTES:  
 1. ALL DIMENSIONS ARE IN MILLIMETRES UNLESS NOTED OTHERWISE.  
 2. ALL PIPE SIZES ARE IPS UNLESS NOTED OTHERWISE.  
 3. IN STEEPLY SLOPED AREAS WITHIN THE LIMITS OF THE LANDFILL AREA, INSTALL PIPING TO MAINTAIN MINIMUM COVER (1.5m) AND MINIMUM 3% SLOPE. OUTSIDE THE LIMITS OF THE LANDFILL AREA, MAINTAIN MINIMUM COVER (1.5m) AND MINIMUM 1% SLOPE (OR SLOPE AS INDICATED).  
 4. TRENCHES CONTAINING ONLY FORCEMAIN AND/OR COMPRESSED AIR PIPING MUST BE INSTALLED TO MAINTAIN MINIMUM COVER (2.5m) BUT DO NOT NEED TO BE SLOPED UNLESS NOTED OTHERWISE.

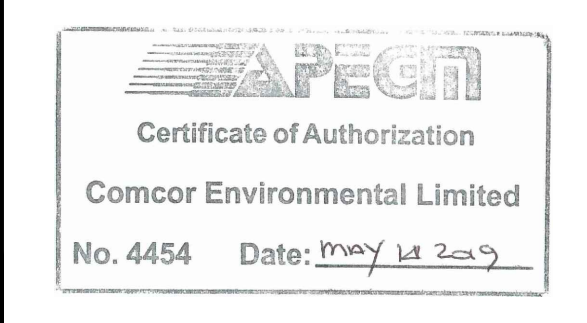

PROJECT NUMBER: 9-508  
 DATE: APRIL, 2019  
 SCALE: SEE SCALE BAR  
 DESIGNED BY: JDP  
 DRAWN BY: JDP  
 CHECKED BY: AEM

**COMCOR**  
 ENVIRONMENTAL LIMITED  
 Consulting Engineers and Landfill Gas Specialists  
 320 Pinebush Road, Suite 12, Cambridge, Ontario N1T 1Z6  
 tel (519) 621-6669 • fax (519) 621-9944



City of Winnipeg  
 Brady Road  
 Resource Management  
 Facility

EXPANSION OF LFG SOUTHERN HEADER AND LEACHATE COLLECTION SYSTEM  
 CITY DWG NO. 1-0400A-C0050-001 COMCOR DWG NO. W1003  
 PART PLANS - LEACHATE COLLECTION SYSTEM