

NOTE: CHAINAGES SHOWN ARE ALONG S. P. OF WOODCREST DR. (N-LEG).

WOODCREST DRIVE (N-LEG)

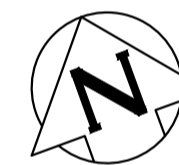

WATER SERVICE INFORMATION					
ADDRESS	SIZE (mm) MATERIAL (STREET)	SIZE (mm) MATERIAL (PROP.)	SHORT & LONG MEASUREMENT	CORP. LOCATION	REMARKS
1 WOODCREST DR (N-LEG)	-	-	0.71 WEL HSE	-	RECONNECT SERVICE
2 WOODCREST DR (N-LEG)	-	-	4.420 WML LINCREST RD (E-LEG)	-	RECONNECT SERVICE
3 WOODCREST DR (N-LEG)	-	-	4.10 EEL HSE	-	RECONNECT SERVICE
4 WOODCREST DR (N-LEG)	-	-	12.062 WML LINCREST RD (E-LEG)	-	RECONNECT SERVICE
5 WOODCREST DR (N-LEG)	-	-	1.22 WEL HSE	-	RECONNECT SERVICE
6 WOODCREST DR (N-LEG)	20	20	23.330 WML LINCREST RD (E-LEG)	-	RECONNECT SERVICE
7 WOODCREST DR (N-LEG)	-	-	5.23 WEL HSE	-	RECONNECT SERVICE
8 WOODCREST DR (N-LEG)	-	-	38.248 WML LINCREST RD (E-LEG)	-	RECONNECT SERVICE
9 WOODCREST DR (N-LEG)	-	-	2.65 WEL HSE	-	RECONNECT SERVICE
10 WOODCREST DR (N-LEG)	-	-	39.471 WML LINCREST RD (E-LEG)	-	RECONNECT SERVICE
11 WOODCREST DR (N-LEG)	-	-	0.79 EEL HSE	-	RECONNECT SERVICE
12 WOODCREST DR (N-LEG)	-	-	48.238 WML LINCREST RD (E-LEG)	-	RECONNECT SERVICE
13 WOODCREST DR (N-LEG)	-	-	2.18 WEL HSE	-	RECONNECT SERVICE
14 WOODCREST DR (N-LEG)	20	20	56.318 WML LINCREST RD (E-LEG)	-	RECONNECT SERVICE
15 WOODCREST DR (N-LEG)	-	-	1.82 WEL HSE	-	1.0 E OF S/C
16 WOODCREST DR (N-LEG)	-	-	63.344 WML LINCREST RD (E-LEG)	-	RECONNECT SERVICE
17 WOODCREST DR (N-LEG)	-	-	1.71 WEL HSE	-	RECONNECT SERVICE
18 WOODCREST DR (N-LEG)	-	-	72.319 WML LINCREST RD (E-LEG)	-	RECONNECT SERVICE
19 WOODCREST DR (N-LEG)	-	-	0.96 EEL HSE	-	RECONNECT SERVICE
20 WOODCREST DR (N-LEG)	-	-	61.884 WML LINCREST RD (E-LEG)	-	RECONNECT SERVICE
21 WOODCREST DR (N-LEG)	-	-	1.34 WEL HSE	-	RECONNECT SERVICE
22 WOODCREST DR (N-LEG)	-	-	89.390 WML LINCREST RD (E-LEG)	-	RECONNECT SERVICE
23 WOODCREST DR (N-LEG)	-	-	2.14 EWL HSE	-	RECONNECT SERVICE
24 WOODCREST DR (N-LEG)	-	-	107.512 WML LINCREST RD (E-LEG)	-	RECONNECT SERVICE
25 WOODCREST DR (N-LEG)	-	-	8.16 EWL HSE	-	RECONNECT SERVICE
26 WOODCREST DR (N-LEG)	-	-	113.425 WML LINCREST RD (E-LEG)	-	RECONNECT SERVICE
27 WOODCREST DR (N-LEG)	-	-	8.97 WEL HSE	-	RECONNECT SERVICE
28 WOODCREST DR (N-LEG)	-	-	124.273 WML LINCREST RD (E-LEG)	-	RECONNECT SERVICE
29 WOODCREST DR (N-LEG)	-	-	9.73 WEL HSE	-	RECONNECT SERVICE
30 WOODCREST DR (N-LEG)	-	-	131.898 WML LINCREST RD (E-LEG)	-	RECONNECT SERVICE
31 WOODCREST DR (N-LEG)	-	-	10.44 WEL HSE	-	RECONNECT SERVICE
32 WOODCREST DR (N-LEG)	-	-	141.659 WML LINCREST RD (E-LEG)	-	RECONNECT SERVICE
33 WOODCREST DR (N-LEG)	-	-	8.77 WEL HSE	-	RECONNECT SERVICE
34 WOODCREST DR (N-LEG)	-	-	147.627 WML LINCREST RD (E-LEG)	-	RECONNECT SERVICE
35 WOODCREST DR (N-LEG)	-	-	2.88 WEL HSE	-	RECONNECT SERVICE
36 WOODCREST DR (N-LEG)	-	-	175.153 EEL WOODCREST DR (W-LEG)	-	RECONNECT SERVICE
37 WOODCREST DR (N-LEG)	-	-	1.37 WEL HSE	-	RECONNECT SERVICE
38 WOODCREST DR (N-LEG)	-	-	169.639 EEL WOODCREST DR (W-LEG)	-	RECONNECT SERVICE
39 WOODCREST DR (N-LEG)	-	-	7.55 WEL HSE	-	RECONNECT SERVICE
40 WOODCREST DR (N-LEG)	-	-	157.326 EEL WOODCREST DR (W-LEG)	-	RECONNECT SERVICE
41 WOODCREST DR (N-LEG)	-	-	2.24 EWL HSE	-	RECONNECT SERVICE
42 WOODCREST DR (N-LEG)	-	-	150.901 EEL WOODCREST DR (W-LEG)	-	RECONNECT SERVICE
43 WOODCREST DR (N-LEG)	-	-	8.24 WEL HSE	-	RECONNECT SERVICE
44 WOODCREST DR (N-LEG)	-	-	140.219 EEL WOODCREST DR (W-LEG)	-	RECONNECT SERVICE
45 WOODCREST DR (N-LEG)	-	-	1.42 EEL HSE	-	RECONNECT SERVICE
46 WOODCREST DR (N-LEG)	-	-	134.323 EEL WOODCREST DR (W-LEG)	-	RECONNECT SERVICE
47 WOODCREST DR (N-LEG)	-	-	9.12 WEL HSE	-	RECONNECT SERVICE
48 WOODCREST DR (N-LEG)	-	-	122.699 EEL WOODCREST DR (W-LEG)	-	RECONNECT SERVICE
49 WOODCREST DR (N-LEG)	-	-	1.37 EWL HSE	-	RECONNECT SERVICE
50 WOODCREST DR (N-LEG)	-	-	117.542 EEL WOODCREST DR (W-LEG)	-	RECONNECT SERVICE
51 WOODCREST DR (N-LEG)	-	-	8.93 WEL HSE	-	1.0 E OF S/C
52 WOODCREST DR (N-LEG)	-	-	106.073 EEL WOODCREST DR (W-LEG)	-	RECONNECT SERVICE
53 WOODCREST DR (N-LEG)	-	-	8.99 WEL HSE	-	RECONNECT SERVICE
54 WOODCREST DR (N-LEG)	-	-	100.462 EEL WOODCREST DR (W-LEG)	-	RECONNECT SERVICE
55 WOODCREST DR (N-LEG)	-	-	8.59 WEL HSE	-	1.8 W OF S/C
56 WOODCREST DR (N-LEG)	-	-	89.845 EEL WOODCREST DR (W-LEG)	-	RECONNECT SERVICE
57 WOODCREST DR (N-LEG)	20	20	9.66 WEL HSE	-	RECONNECT SERVICE
58 WOODCREST DR (N-LEG)	20	20	84.567 EEL WOODCREST DR (W-LEG)	-	3.9 W OF S/C
59 WOODCREST DR (N-LEG)	-	-	6.11 WEL HSE	-	OUTSIDE LIMITS
60 WOODCREST DR (N-LEG)	-	-	76.832 EEL WOODCREST DR (W-LEG)	-	0.4 W OF S/C
61 LINCREST RD (E-LEG)	-	-	2.75 NSL HSE	-	OUTSIDE LIMITS
62 LINCREST RD (E-LEG)	-	-	0.660 SNL WOODCREST DR (N-LEG)	-	OUTSIDE LIMITS
63 LINCREST RD (E-LEG)	-	-	0.87 NSL HSE	-	OUTSIDE LIMITS
64 LINCREST RD (E-LEG)	-	-	2.957 NSL WOODCREST DR (N-LEG)	-	OUTSIDE LIMITS

\* SERVICES TO BE RENEWED TO R. ALL OTHERS TO BE RECONNECTED

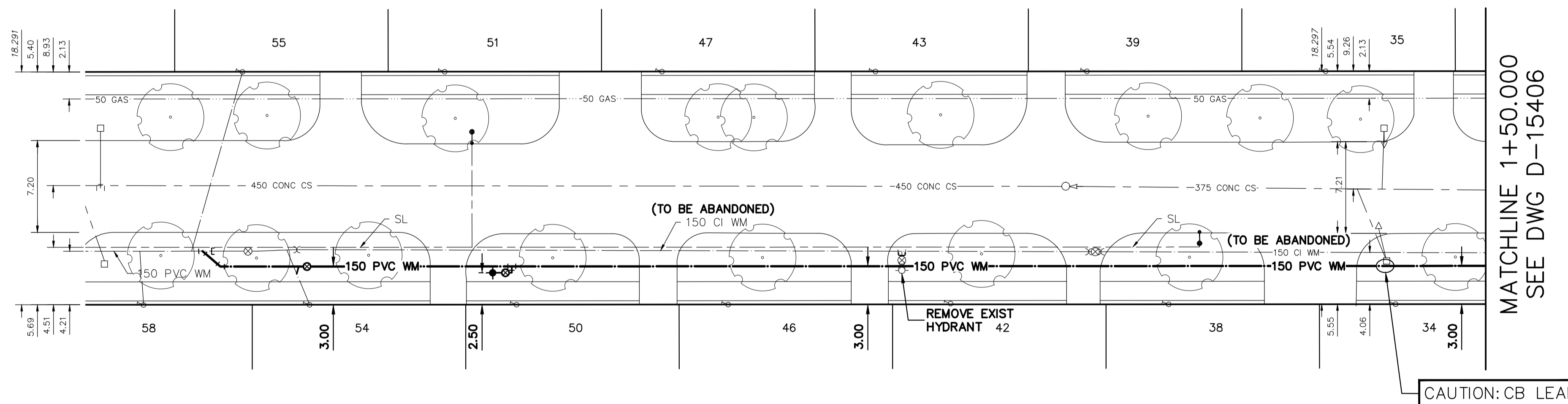

NOTE: ALL VALVES TO BE INSTALLED COUNTERCLOCKWISE TO CLOSE

FOR INDEX SEE D-15396

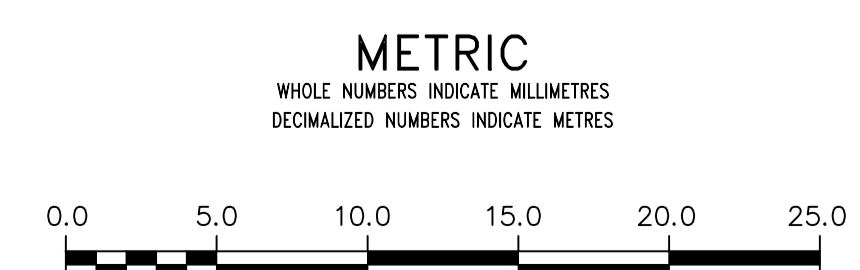

**WARNING**  
IF POWER EQUIPMENT OR EXPLOSIVES ARE TO BE USED FOR EXCAVATION ON THIS PROJECT THE CONTRACTOR MUST:  
1) NOTIFY THE GAS COMPANY OF THE PROPOSED LOCATION OF EXCAVATION.  
2) TAKE PRECAUTION TO AVOID DAMAGE TO GAS COMPANY INSTALLATIONS.  
SEE PROVINCIAL REGULATION 210/72 FOR DETAILS

**LOCATION APPROVED UNDERGROUND STRUCTURES**  
SUPV. U/G STRUCTURES COMMITTEE DATE  
NOTE: LOCATION OF UNDERGROUND STRUCTURES AS SHOWN ARE BASED ON THE BEST INFORMATION AVAILABLE BUT NO GUARANTEE IS GIVEN THAT ALL EXISTING UTILITIES ARE SHOWN OR THAT THE GIVEN LOCATIONS ARE EXACT. CONFIRMATION OF EXISTENCE AND EXACT LOCATION OF ALL UTILITIES MUST BE OBTAINED FROM THE INDIVIDUAL UTILITIES BEFORE PROCEEDING WITH CONSTRUCTION.

DESIGNED BY		CHECKED BY	
MJK		SC	
DRAWN BY		APPROVED BY	
RS		KZ	
SCALE:		RELEASED FOR CONSTRUCTION	
HORIZONTAL 1:250		K. ZUREK	
VERTICAL 1:50		DATE 2019-03-25	
DATE		DATE	
2019 03 26		2019-03-25	
PLOT DATE:		CONTRACT NUMBER:	
2019 03 26		9	

DESIGNED BY		CHECKED BY	
MJK		SC	
DRAWN BY		APPROVED BY	
RS		KZ	
SCALE:		RELEASED FOR CONSTRUCTION	
HORIZONTAL 1:250		K. ZUREK	
VERTICAL 1:50		DATE 2019-03-25	
DATE		DATE	
2019 03 26		2019-03-25	
PLOT DATE:		CONTRACT NUMBER:	
2019 03 26		9	

ENGINEER'S SEAL  
ORIGINAL SIGNED BY  
S.R.J.  
COURNOYER  
19/03/25

**THE CITY OF WINNIPEG**  
WATER AND WASTE DEPARTMENT  
ENGINEERING DIVISION

2019 SEWER MAIN RENEWALS  
CONTRACT 9

**WOODCREST DRIVE (N-LEG)**  
260 W OF LINCREST ROAD (E-LEG) TO  
150 W OF LINCREST ROAD (E-LEG)

SHEET 11 OF 12  
CITY DRAWING NUMBER  
D-15405