

ASBESTOS INVENTORY CONTROL



Planning, Property and Development Department
 Municipal Accommodations Division
 4th Floor - 185 King Street • Winnipeg, MB • R3B 1J1

| | | | |
|--------------------------|------------------------|---------------------------|-----------------------------|
| Building Name: | Public Safety Building | Inspection Date: | April 9, 2018 |
| Building Code: | PS-01 | Inspected By: | Will Deller & Ryan Matthews |
| Building Address: | 151 Princess Street | Construction Date: | 1965 |

Disarm alarm from north doors on the main floor for access to the building first; then disarm basement inside at the garage door.

Contact WPS Division #30/Services/Security Section for Access in Locked Areas.

Contacts as of 2017 are: Keith Bell, Lisa Mandzaik, Jason Garrett, Kevin Weins.

| Material Location | Material Description | Drawing Label | Material Condition | Testing Status | Date M/Y | Test % | Est. % |
|---|---|---------------|--------------------|----------------|----------|--------|--------|
| Brown Duct Mastic on Metal Duct Work Throughout Contains Asbestos Black Mastic on Fiberglass Pipe Insulation Contains Asbestos Plaster Throughout May Contain Asbestos | | | | | | | |
| Basement - Garage | | | | | | | |
| Wash Bay | Pipe Insulation | PI | Good | | | | |
| | Pipe Fitting Insulation | PF | Good | | | | |
| Crime Scene Exam Room | Pipe Insulation | PI | Good | TESTED | Nov/'10 | 0 | |
| | Pipe Fitting Insulation | PF | Good | TESTED | Jul/'11 | 2-30 | |
| | 24x48 Ceiling Tile | C48 | Good | TESTED | Feb/'10 | 0 | |
| Crime Scene Exam Room #2 | Pipe Insulation - Above Ceiling | PI | Good | | | | |
| | Pipe Fitting Insulation - Above Ceiling | PF | Good | | | | |
| Records | Pipe Insulation | PI | Good | | | | |
| | Pipe Fitting Insulation | PF | Good | | | | |
| | Duct Insulation - Mastic Only | DI | Good | TESTED | Jul/'14 | 5 | |
| Armoury | Duct Insulation | DI | Good | | | | |
| Armoury Storage | Pipe Insulation | PI | Good | | | | |
| | Pipe Fitting Insulation | PF | Good | | | | |
| | Duct Insulation | DI | Good | | | | |
| North Storage Rooms | 9x9 Floor Tile | F9 | Good | | | | |
| | Plaster - Walls | PL | Good | TESTED | Feb/'10 | 0 | |
| | Plaster - Ceiling | PL | Good | | | | |
| | Pipe Fitting Insulation | PF | Good | | | | |

| Material Location | Material Description | Drawing Label | Material Condition | Testing Status | Date M/Y | Test % | Est. % |
|---------------------------------------|--|---------------|--------------------|----------------|----------|--------|--------|
| Generator Room | Duct Mastic (Brown) | MA | Good | TESTED | Jun/'17 | 8 | |
| | Pipe Insulation | PI | Good | | | | |
| | Pipe Fitting Insulation | PF | Good | | | | |
| Garage North End | Pipe Insulation | PI | Good | | | | |
| | Pipe Fitting Insulation | PF | Good | | | | |
| | Duct Insulation | DI | Good | TESTED | Nov/'10 | 80 | |
| Garage Centre Fan Unit | Pipe Insulation | PI | Good | | | | |
| | Pipe Fitting Insulation | PF | Good | | | | |
| | Duct Insulation | DI | Good | TESTED | Nov/'10 | 0 | |
| Garage South End | Pipe Insulation | PI | Good | | | | |
| | Pipe Fitting Insulation | PF | Good | | | | |
| Garage West Wall | Pipe Insulation | PI | Good | | | | |
| | Pipe Fitting Insulation | PF | Good | | | | |
| Above Entrance to Shooting Range Sign | Pipe Insulation (8" w/Black Tar) | PI | Good | TESTED | Nov/'10 | 0 | |
| | Pipe Fitting Insulation (8" w/Black Tar) | PF | Good | TESTED | Nov/'10 | 20-50 | |
| | Pipe Fitting Insulation (6") | PF | Good | TESTED | Nov/'10 | 10-75 | |
| Condensation Tank Area | Tank Insulation | TI | | TESTED | Oct/'11 | 0 | |
| | Pipe Fitting Insulation | PF | | TESTED | Oct/'11 | 0 | |
| Basement - Shooting Range | | | | | | | |
| Office | 9x9 Floor Tile (under 12x12) | F9 | Good | | | | |
| | 12x12 Ceiling Tile | C12 | Good | TESTED | Feb/'10 | 0 | |
| | 12x12 Floor Tile | F12 | Good | TESTED | Jul/'14 | 0 | |
| Office Closet | 9x9 Floor Tile | F9 | Good | | | | |
| Air Cond. Closet in Office | 9x9 Floor Tile | F9 | Good | | | | |
| Hallway | 9x9 Floor Tile | F9 | Good | | | | |
| Bathroom | Plaster - Ceiling | PL | Good | | | | |
| Sink Room | 9x9 Floor Tile | F9 | Good | | | | |
| | Plaster - Ceiling | PL | Good | | | | |
| Kitchen Sink Room | Pipe Insulation | PI | Good | | | | |
| | Pipe Fitting Insulation | PF | Good | | | | |
| Kitchen Open Area | 12x12 Ceiling Tile | C12 | Good | TESTED | Feb/'10 | 0 | |
| Electrical Room | Mastic (gold) | MA | Good | TESTED | Jun/'17 | 5 | |
| Basement | | | | | | | |
| Loading Dock | Pipe Insulation | PI | Good | | | | |
| | Pipe Fitting Insulation | PF | Good | | | | |

| Material Location | Material Description | Drawing Label | Material Condition | Testing Status | Date M/Y | Test % | Est. % |
|-------------------------|---|---------------|--------------------|----------------|----------|--------|--------|
| Janitor's Storage Room | Pipe Insulation | PI | Good | | | | |
| | Duct Mastic | MA | Good | | | | 8 |
| | Pipe Fitting Insulation | PF | Good | | | | |
| Hallway | Plaster - Ceiling | PL | Good | | | | <1 |
| Tactical Support Unit | 12x12 Floor Tile (Mastic 1%) | F12 | Good | TESTED | Feb/'10 | 0 | |
| | Pipe Insulation | PI | Good | | | | |
| | Pipe Fitting Insulation | PF | Good | | | | |
| | Duct Insulation | DI | Good | TESTED | Jul/'11 | 3 | |
| Vault Room | 12x12 Floor Tile | F12 | Good | TESTED | Jul/'11 | 2 | |
| Crisis Negotiation Unit | 12x12 Floor Tile (Mastic 1%) | F12 | Good | | | | 3 |
| | Pipe Insulation | PI | Good | | | | |
| | Pipe Fitting Insulation | PF | Good | | | | |
| | Duct Insulation | DI | Good | | | | |
| Processing Area | Pipe Insulation | PI | Good | | | | |
| | Pipe Fitting Insulation | PF | Good | | | | |
| Women's Locker Room | Pipe Insulation - Above Ceiling | PI | Good | | | | |
| | Pipe Fitting Insulation - Above Ceiling | PF | Good | | | | |
| | Drywall Compound (2 Samples) | DC | Good | TESTED | Jun/'17 | 0 | |
| | Duct Insulation - Above Ceiling | DI | Good | | | | |
| Men's Locker Room | 9x9 Floor Tile | F9 | Good | | | | |
| | Pipe Insulation - Above Ceiling | PI | Good | | | | |
| | Pipe Fitting Insulation - Above Ceiling | PF | Good | | | | |
| | Plaster - Walls | PL | Good | TESTED | Apr/'13 | 0 | |
| | Duct Insulation - Above Ceiling | DI | Good | | | | |
| North Stairwell | 9x9 Floor Tile | F9 | Good | | | | |
| | Plaster - Walls | PL | Good | | | | <1 |
| APU Sargeant Office | Plaster - Ceiling | PL | Good | | | | <1 |
| Crowd Control | 12x12 Floor Tile | F12 | Good | TESTED | Feb/'10 | 3 | |
| | Pipe Insulation | PI | Good | | | | |
| | Pipe Fitting Insulation | PF | Good | | | | |
| | Duct Insulation | DI | Good | TESTED | Feb/'10 | 20 | |
| Sprinkler Room | 12x12 Floor Tile | F12 | Good | | | | 3 |
| | Pipe Insulation | PI | Good | | | | |
| | Pipe Fitting Insulation | PF | Good | | | | |
| | Duct Insulation | DI | Good | | | | |

| Material Location | Material Description | Drawing Label | Material Condition | Testing Status | Date M/Y | Test % | Est. % |
|------------------------|--------------------------------------|---------------|--------------------|----------------|----------------|--------|-----------|
| South Stairwell | 9x9 Floor Tile | F9 | Good | | | | |
| | Plaster - Textured Walls | PL | Good | | | | <1 |
| Mechanical Room | Pipe Insulation | PI | Good | TESTED | Jul/'11 | 0 | |
| | Pipe Fitting Insulation | PF | Good | TESTED | Jul/'11 | 85 | |
| | Duct Insulation | DI | Good | | | | |
| | Mastic - Duct | MA | Good | | | | 10 |
| | Tank Insulation | TI | Good | TESTED | Jul/'11 | 5 | |
| Telephone Room | 9x9 Floor Tile | F9 | Good | | | | |
| | Duct Mastic | MA | Good | | | | 8 |
| Court Unit | 9x9 Floor Tile | F9 | Good | | | | |
| | Mastic - Duct | MA | Good | TESTED | Jun/'11 | | 10 |
| | Plaster - Wall | PL | | TESTED | Apr/'16 | 0 | |
| Janitor's Office | 9x9 Floor Tile | F9 | Good | | | | |
| | Mastic - Duct | MA | Good | | | | 10 |
| | Plaster - Walls | | | TESTED | Jul/'15 | 0 | |
| Electrical Room | Pipe Insulation | PI | Good | | | | |
| | Pipe Fitting Insulation | PF | Good | | | | |
| | Duct Insulation | DI | Good | | | | 10 |
| Weight Room | Textured Ceiling | PL | Good | TESTED | Feb/'10 | 10 | |
| | Plaster - Walls | PL | Good | | | | <1 |
| 1st Floor | | | | | | | |
| All Areas | Mastic - Duct - Above Ceiling | MA | Good | TESTED | Jun/'17 | | 10 |
| Pipe Chase | Duct Mastic | MA | Good | TESTED | Jun/'17 | 10 | |
| | Mortar (From Red Block Wall) | | Good | TESTED | Jun/'17 | 0 | |
| Squad Room | Drywall Compound | DC | Good | TESTED | Jun/'17 | 0 | |
| Staff Kitchen (North) | Drywall Compound | DC | Good | TESTED | Jun/'17 | 0 | |
| | Plaster - Walls | PL | Good | TESTED | Jun/'17 | 0 | |
| Traffic Operations | Drywall Compound | DC | Good | TESTED | Jun/'17 | 0 | |
| Public Lobby | Pipe Fitting Insulation | PF | Good | | | | |
| Elavator Lobby (North) | Plaster - Walls | PL | Good | TESTED | Jun/'17 | 0 | |
| East Offices | Drywall Compound | DC | Good | TESTED | Jun/'17 | 0 | |
| North Stairwell | 9x9 Floor Tile | F9 | Good | | | | |
| | Plaster - Walls | PL | Needs Repair | | | | <1 |
| South Stairwell | 9x9 Floor Tile | F9 | Good | | | | |
| | Plaster - Walls | PL | Needs Repair | | | | <1 |
| 2nd Floor | | | | | | | |

| Material Location | Material Description | Drawing Label | Material Condition | Testing Status | Date M/Y | Test % | Est. % |
|-------------------------------|---|---------------|--------------------|----------------|----------|--------|--------|
| All Areas | Mastic - Duct - Above Ceiling | MA | Good | TESTED | Jun/'17 | | 10 |
| Elevator Lobby (North) | Plaster - Walls | PL | Good | TESTED | Jun/'17 | 0 | |
| Elevator Lobby (South) | Plaster - Walls | PL | Good | TESTED | Jun/'17 | 1< | |
| | Drywall Compound | DC | Good | TESTED | Jun/'17 | 0 | |
| Men's Locker Room | Drywall Compound | DC | Good | TESTED | Jun/'17 | 0 | |
| East Offices | Drywall Compound | DC | Good | TESTED | Jun/'17 | 0 | |
| North Stairwell | 9x9 Floor Tile | F9 | Good | | | | |
| | Plaster - Walls | PL | Needs Repair | | | | <1 |
| South Stairwell | 9x9 Floor Tile | F9 | Good | | | | |
| | Plaster - Walls | PL | Needs Repair | | | | <1 |
| 3rd Floor | | | | | | | |
| All Areas | Mastic - Duct - Above Ceiling | MA | Good | TESTED | Jun/'17 | | 10 |
| Meeting Room(South West) | Drywall Compound | DC | Good | TESTED | Jun/'17 | 0 | |
| Meeting Room(South East) | Drywall Compound | DC | Good | TESTED | Jun/'17 | 0 | |
| East Offices | Drywall Compound | DC | Good | TESTED | Jun/'17 | 0 | |
| Mechanical Room | Drywall Compound | DC | Good | TESTED | Jun/'17 | 0 | |
| Hall | Plaster - Walls | PL | Good | TESTED | Jun/'17 | 0 | |
| North Stairwell | 9x9 Floor Tile | F9 | Good | | | | |
| | Plaster - Walls | PL | Needs Repair | | | | <1 |
| South Stairwell | 9x9 Floor Tile | F9 | Good | | | | |
| | Plaster - Walls | PL | Needs Repair | | | | <1 |
| 4th Floor | | | | | | | |
| All Areas | Mastic - Duct - Above Ceiling | MA | Good | TESTED | Jun/'17 | | 10 |
| Training Room (North) | Pipe Fitting Insulation - Above Ceiling | PF | Good | TESTED | Jun/'17 | 10 | |
| Work Area (South East Corner) | Drywall Compound | DC | Good | TESTED | Jun/'17 | 0 | |
| Offices (East) | Drywall Compound | DC | Good | TESTED | Jun/'17 | 0 | |
| Offices (South West Corner) | Drywall Compound | DC | Good | TESTED | Jun/'17 | 0 | |
| Work Area (South East Corner) | Drywall Compound | DC | Good | TESTED | Jun/'17 | 0 | |
| North Stairwell | 9x9 Floor Tile | F9 | Good | | | | |
| | Plaster - Walls | PL | Needs Repair | | | | <1 |
| South Stairwell | 9x9 Floor Tile | F9 | Good | | | | |
| | Plaster - Walls | PL | Needs Repair | | | | <1 |
| 5th Floor | | | | | | | |
| All Areas | Mastic - Duct - Above Ceiling | MA | Good | TESTED | Jun/'17 | | 10 |
| Hallway | Plaster - Walls | PL | Good | | | | |

| Material Location | Material Description | Drawing Label | Material Condition | Testing Status | Date M/Y | Test % | Est. % |
|----------------------------------|---|---------------|--------------------|----------------|----------|--------|--------|
| Missing Person's Unit | 12x12 Floor Tile | F12 | Good | | | | |
| | Pipe Fitting Insulation - Above Ceiling | PF | Good | | | | 10 |
| | Pipe Insulation - Above Ceiling | PI | Good | | | | |
| | Duct Insulation - Above Ceiling | DI | Good | | | | |
| | Drywall Compound | DC | Good | TESTED | Jun/'17 | 0 | |
| Records Room | Sheet Flooring | | Good | TESTED | Jun/'17 | 0 | |
| Filing Rooms | 9x9 Floor Tile | F9 | Good | | | | |
| Legal Council Area | 9x9 Floor Tile | F9 | Good | | | | |
| | 12x12 Ceiling Tile | | | TESTED | Sept'14 | 0 | |
| Police Chief's Area | 9x9 Floor Tile | F9 | Good | | | | |
| | 9x9 Floor Tile - Under Carpet | F9 | Good | | | | |
| | 12x12 Ceiling Tile | C12 | Good | TESTED | Jun/'17 | 0 | |
| | 9x9 Material not found under carpet in EA Office/ Chief's Office/ Chief's Secretary/ Boardroom. | | | | | | |
| Clerical | Plaster - Walls | PL | Good | TESTED | Jun/'17 | 0 | |
| Tech Crimes Unit | Pipe Fitting Insulation | PF | Good | | | | |
| | Pipe Insulation | PI | Good | | | | |
| | 9x9 Floor Tile - Under Carpet - Sampled Centre Office | | | TESTED | Sept'13 | 0 | |
| | Duct Insulation - Mastic Only | DI | Good | | | | |
| Street Crime Unit Offices | 12x12 Floor Tile - Under Carpet | F12 | Good | | | | |
| Street Crime Unit - Open Area | 12x12 Ceiling Tile | C12 | Good | TESTED | Mar/'10 | 0 | |
| | Pipe Insulation - Above Ceiling | PI | Good | | | | |
| | Pipe Fitting Insulation - Above Ceiling | PF | Good | | | | |
| | Duct Insulation - Above Ceiling | DI | Good | | | | |
| | 12x12 Floor Tile - Under Carpet | F12 | Good | | | | 3 |
| Street Crime Unit - Storage Room | Pipe Insulation | PI | Good | | | | |
| | Pipe Fitting Insulation | PF | Good | | | | |
| | Duct Insulation | DI | Good | | | | |
| Computer Room | 9x9 Floor Tile | F9 | Good | | | | |
| Men's Washroom | Plaster - Walls | | | TESTED | Feb/'15 | | |
| CO-ED Bathroom | 9x9 Floor Tile | F9 | Good | | | | |
| | Plaster - Walls | PL | Good | TESTED | Feb/'10 | 0 | |
| Woman's Shower Room | Drywall Compound | DC | Good | TESTED | Jun/'17 | 0 | |
| | | | | | | | |
| North Stairwell | 9x9 Floor Tile | F9 | Good | | | | |
| | Plaster - Walls | PL | Needs Repair | | | | <1 |

| Material Location | Material Description | Drawing Label | Material Condition | Testing Status | Date M/Y | Test % | Est. % |
|--------------------------|--|---------------|--------------------|----------------|----------------|----------|-----------|
| South Stairwell | 9x9 Floor Tile | F9 | Good | | | | |
| | Plaster - Walls | PL | Needs Repair | | | | <1 |
| 6th Floor | | | | | | | |
| All Areas | Mastic - Duct - Above Ceiling | MA | Good | TESTED | Jun/'17 | | 10 |
| Hallway | 12x12 Floor Tile | F12 | Good | TESTED | Feb/'10 | 0 | |
| | Pipe Insulation | PI | Good | | | | |
| | Pipe Fitting Insulation | PF | Good | | | | |
| | Duct Insulation | DI | Good | | | | |
| | Plaster - Walls | PL | Good | | | | |
| Information Systems Area | Pipe Insulation | PI | Good | | | | |
| | Pipe Fitting Insulation | PF | Good | | | | |
| Lunch Room | Pipe Insulation - Above Ceiling | PI | Good | | | | |
| | Pipe Fitting Insulation - Above Ceiling | PF | Good | | | | |
| | Duct Insulation - Above Ceiling | DI | Good | | | | |
| IT Offices | Pipe Insulation - Above Ceiling | PI | Good | | | | |
| | Pipe Fitting Insulation - Above Ceiling | PF | Good | | | | |
| | Duct Insulation - Above Ceiling | DI | Good | | | | |
| North Elevator Platform | Pipe Insulation | PI | Good | | | | |
| | Pipe Fitting Insulation | PF | Good | | | | |
| | Roof Drain | RD | Good | | | | |
| North Stairwell | 9x9 Floor Tile | F9 | Good | | | | |
| | Plaster - Walls | PL | Needs Repair | | | | <1 |
| Comm. Centre | 9x9 Floor Tile | F9 | Good | | | | |
| Washrooms | 9x9 Floor Tile | F9 | Good | | | | |
| Radio Shop | Pipe Insulation | PI | Good | | | | |
| | Pipe Fitting Insulation | PF | Good | | | | |
| | Drywall Compound | DC | Good | TESTED | Jun/'17 | 0 | |
| | Duct Insulation | DI | Good | | | | |
| South Elevator Platform | Pipe Insulation | PI | Good | | | | |
| | Pipe Fitting Insulation | PF | Good | | | | |
| Mechanical Room | 12x12 Floor Tile | F12 | Good | | | | |
| | Pipe Insulation - Material not found | PI | Removed | | | | |
| | Pipe Fitting Insulation - Material not found | PF | Removed | | | | |
| | Duct Insulation | DI | Good | | | | 80 |
| | Asbestos Fabric - Isolation Gasket | AF | Good | | | | |
| | Drywall Compound | DC | Good | TESTED | Jun/'17 | 0 | |

| Material Location | Material Description | Drawing Label | Material Condition | Testing Status | Date M/Y | Test % | Est. % |
|-------------------|---|---------------|--------------------|----------------|----------|--------|--------|
| South Stairwell | 9x9 Floor Tile | F9 | Good | | | | |
| | Plaster - Walls | PL | Needs Repair | | | | <1 |
| Boardroom | Pipe Insulation | PI | Good | | | | |
| | Pipe Fitting Insulation | PF | Good | | | | |
| IT Area | 12x12 Floor Tile | F12 | Good | | | | |
| | Pipe Insulation | PI | Good | | | | |
| | Pipe Fitting Insulation | PF | Good | | | | |
| | Duct Insulation | DI | Good | | | | 80 |
| Computer Room | Pipe Insulation - Above Ceiling | PI | Good | | | | |
| | Pipe Fitting Insulation - Above Ceiling | PF | Good | | | | |
| South Fan Room | Pipe Insulation | PI | Good | | | | |
| | Pipe Fitting Insulation | PF | Good | | | | |
| | Duct Insulation | DI | Good | | | | 80 |
| Boiler Room | Pipe Insulation | PI | Good | | | | |
| | Pipe Fitting Insulation | PF | Good | | | | |
| | Duct Insulation | DI | Good | TESTED | Jan/'11 | 85 | |
| | Tank Insulation | TI | Good | | | | |
| Generator Room #1 | Pipe Insulation | PI | Good | | | | |
| | Pipe Fitting Insulation | PF | Good | | | | |
| | Duct Insulation | DI | Good | | | | 80 |
| Generator Room #2 | Pipe Insulation | PI | Good | | | | |
| | Pipe Fitting Insulation | PF | Good | | | | |
| | Duct Insulation | DI | Good | | | | 80 |
| AC Room | Pipe Insulation | PI | Removed/13 | | | | |
| | Pipe Fitting Insulation | PF | Removed/13 | | | | |
| | Duct Insulation | DI | Good | | | | 80 |
| | Cooling Tower Filter Fins | | Removed/13 | TESTED | Jan,13 | 40 | |
| North Fan Room | Pipe Insulation | PI | Good | | | | |
| | Pipe Fitting Insulation | PF | Good | | | | |
| | Duct Insulation | DI | Good | TESTED | Mar/'13 | 80 | |
| North Elev. Lobby | Pipe Insulation - Above Ceiling | PI | Good | | | | |
| | Pipe Fitting Insulation - Above Ceiling | PF | Good | | | | |
| | Duct Insulation - Above Ceiling | DI | Good | | | | |
| | Plaster - Walls | PL | Good | TESTED | Jun/'17 | 0 | |
| | | | | | | | |
| | | | | | | | |

| Material Location | Material Description | Drawing Label | Material Condition | Testing Status | Date M/Y | Test % | Est. % |
|-------------------|----------------------|---------------|--------------------|----------------|----------|--------|--------|
|-------------------|----------------------|---------------|--------------------|----------------|----------|--------|--------|

NOTES:

1. Asbestos inspections and inventory updates are conducted annually.
2. There may be asbestos containing materials present that were not located during asbestos inspections.
3. Floor tile and sheet flooring installed before 1990 may contain asbestos and must be treated as an asbestos containing material.
4. Vermiculite insulation may contain pockets of asbestos. All vermiculite insulation must be treated as an asbestos containing material.
5. **For asbestos related inquiries, call Central Control at 986-2382**

PS-01

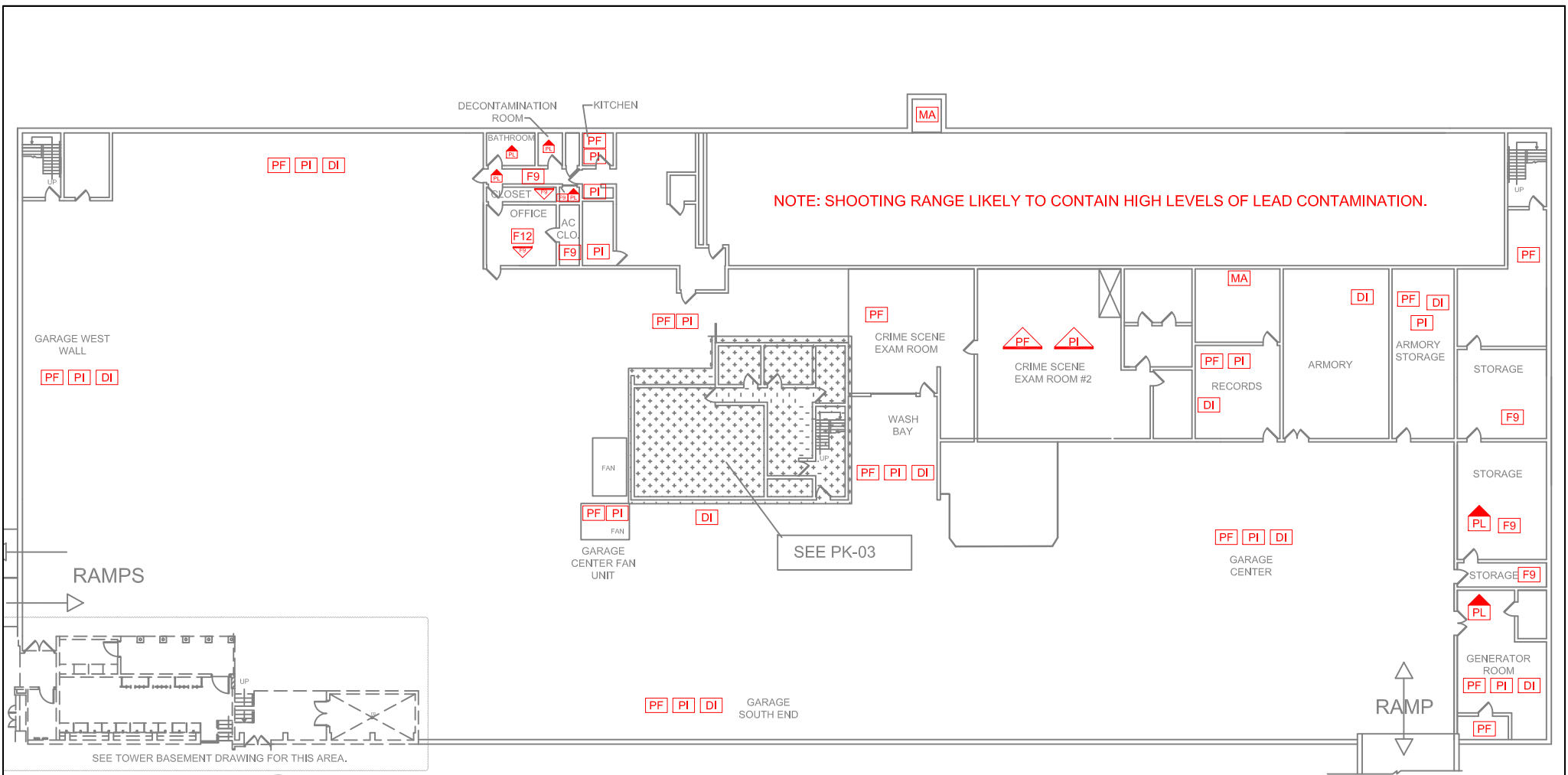

NOTES: -BROWN DUCT MASTIC ON METAL DUCTWORK THROUGHOUT MAY CONTAIN ASBESTOS.
 -BLACK MASTIC ON FIBREGLASS PIPE INSULATION THROUGHOUT MAY CONTAIN ASBESTOS.
 -PLASTER THROUGHOUT MAY CONTAIN ASBESTOS.

PARKADE BASEMENT

LEGEND

GENERAL LABELS: ??
 ON CEILING:
 ABOVE CEILING:
 UNDER FLOORING:
 WALL DETAIL:

| | | |
|-------------------------|-----------------------------|---------------------|
| AF: ASBESTOS FABRIC | F9: 9X9 FLOOR TILE | SO: SPRAY ON |
| BR: BOILER REFRACTORY | F12: 12X12 FLOOR TILE | ST: STUCCO |
| CA: CAULKING | HB: HARDBOARD | TI: TANK INSULATION |
| C12: 12X12 CEILING TILE | MA: MASTIC | TP: TRANSITE PIPE |
| C24: 24X24 CEILING TILE | PF: PIPE FITTING INSULATION | VE: VERMICULITE |
| C48: 24X48 CEILING TILE | PI: PIPE INSULATION | |
| DC: DRYWALL COMPOUND | PL: PLASTER | |
| DI: DUCT INSULATION | RD: ROOF DRAIN | |
| FS: SHEET FLOORING | SC: STIPPLE CEILING | |

NOTES:

1. THERE MAY BE ASBESTOS CONTAINING MATERIALS PRESENT THAT WERE NOT LOCATED DURING BUILDING INSPECTIONS
2. REFER TO THE ASBESTOS INVENTORY SURVEY SHEET FOR MORE INFORMATION
3. DO NOT DISTURB ASBESTOS. FOR HANDLING PROCEDURES CALL CENTRAL CONTROL AT 986-2382

ASBESTOS LOCATIONS

| | |
|--|-----------------------|
| BUILDING: PS-01 PUBLIC SAFETY BUILDING 151 PRINCESS AVENUE WINNIPEG, MANITOBA | |
| REVISED BY: REM | DATE: AUGUST 22, 2017 |
| SCALE: N.T.S. | SHEET #: 1/8 |



CITY OF WINNIPEG
 PLANNING, PROPERTY & DEVELOPMENT
 DEPARTMENT
 MUNICIPAL ACCOMMODATIONS DIVISION
 4th FLOOR - 185 KING STREET
 WINNIPEG, MANITOBA R3B 1J1
 PHONE: (204) 986-7266
 FAX: (204) 986-7311

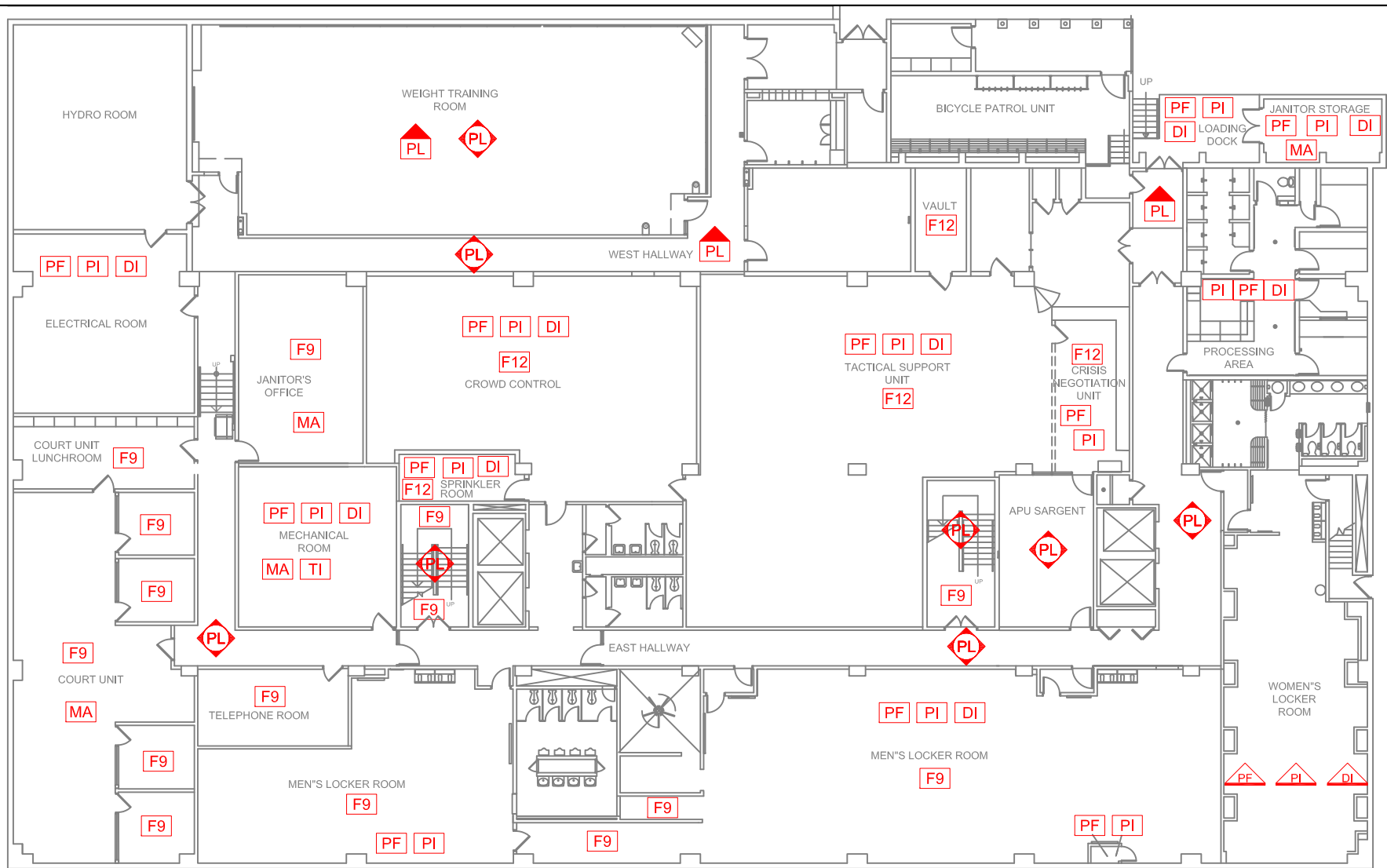

TOWER BASEMENT



NOTES: -BROWN DUCT MASTIC ON METAL DUCTWORK THROUGHOUT MAY CONTAIN ASBESTOS.
 -BLACK MASTIC ON FIBREGLASS PIPE INSULATION THROUGHOUT MAY CONTAIN ASBESTOS.
 -PLASTER THROUGHOUT MAY CONTAIN ASBESTOS.

LEGEND

GENERAL LABELS ON CEILING ABOVE CEILING UNDER FLOORING WALL DETAIL

?? = ?? ?? ?? ??

| | | |
|-------------------------|-----------------------------|---------------------|
| AF: ASBESTOS FABRIC | F9: 9X9 FLOOR TILE | SO: SPRAY ON |
| BR: BOILER REFRACTORY | F12: 12X12 FLOOR TILE | ST: STUCCO |
| CA: CAULKING | HB: HARDBOARD | TI: TANK INSULATION |
| C12: 12X12 CEILING TILE | MA: MASTIC | TP: TRANSITE PIPE |
| C24: 24X24 CEILING TILE | PF: PIPE FITTING INSULATION | VE: VERMICULITE |
| C48: 24X48 CEILING TILE | PI: PIPE INSULATION | |
| DC: DRYWALL COMPOUND | PL: PLASTER | |
| DI: DUCT INSULATION | RD: ROOF DRAIN | |
| FS: SHEET FLOORING | SC: STIPPLE CEILING | |

NOTES:

1. THERE MAY BE ASBESTOS CONTAINING MATERIALS PRESENT THAT WERE NOT LOCATED DURING BUILDING INSPECTIONS
2. REFER TO THE ASBESTOS INVENTORY SURVEY SHEET FOR MORE INFORMATION
3. DO NOT DISTURB ASBESTOS. FOR HANDLING PROCEDURES CALL CENTRAL CONTROL AT 986-2382

ASBESTOS LOCATIONS

| | |
|--|-----------------------|
| BUILDING: PS-01 PUBLIC SAFETY BUILDING 151 PRINCESS AVENUE WINNIPEG, MANITOBA | |
| REVISED BY: REM | DATE: AUGUST 22, 2017 |
| SCALE: N.T.S. | SHEET #: 2/8 |



Embrace the Spirit - Vivez l'esprit

CITY OF WINNIPEG

PLANNING, PROPERTY & DEVELOPMENT DEPARTMENT
 MUNICIPAL ACCOMMODATIONS DIVISION
 4th FLOOR - 185 KING STREET
 WINNIPEG, MANITOBA R3B 1J1
 PHONE: (204) 986-7266
 FAX: (204) 986-7311

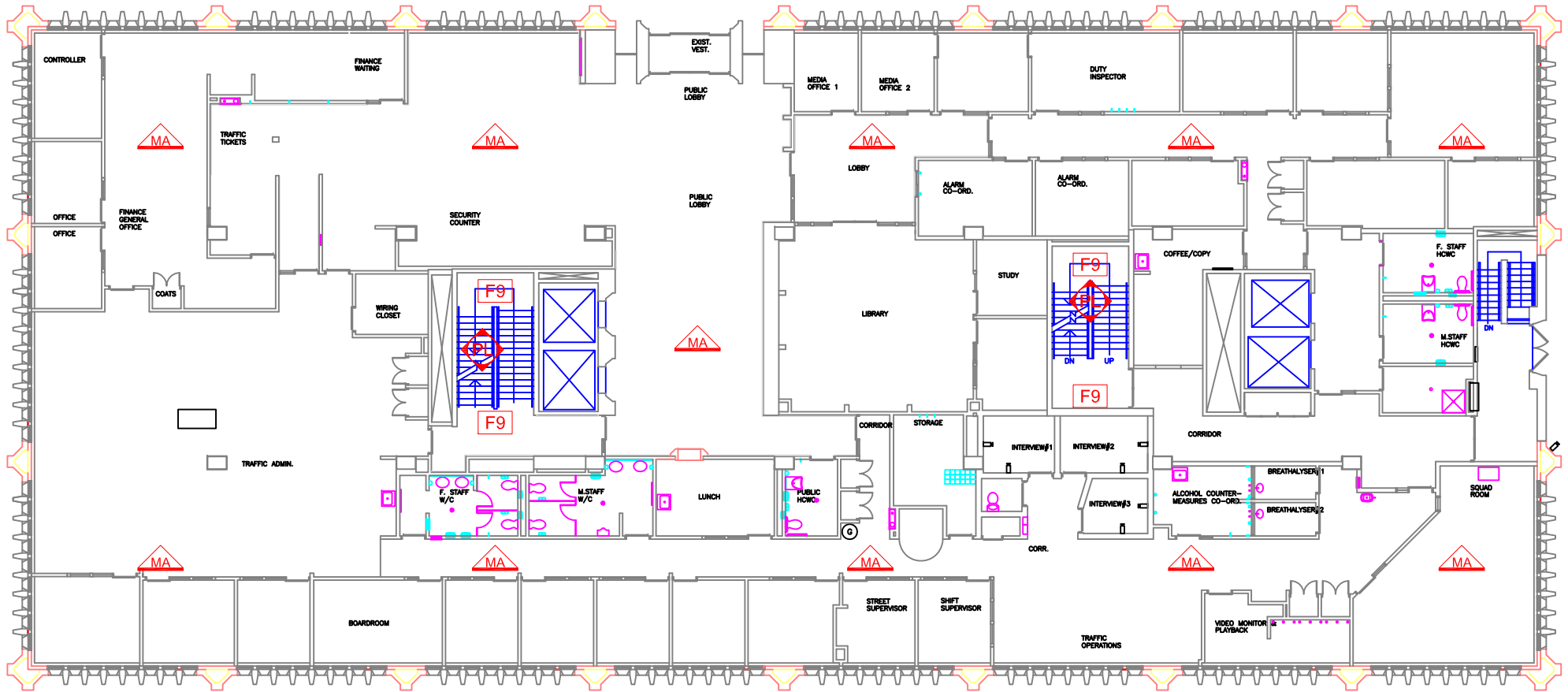

FIRST FLOOR



NOTES: -BROWN DUCT MASTIC ON METAL DUCTWORK THROUGHOUT MAY CONTAIN ASBESTOS.
 -BLACK MASTIC ON FIBREGLASS PIPE INSULATION THROUGHOUT MAY CONTAIN ASBESTOS.
 -PLASTER THROUGHOUT MAY CONTAIN ASBESTOS.

LEGEND

GENERAL LABELS ON CEILING ABOVE CEILING UNDER FLOORING WALL DETAIL

?? = ?? ?? ?? ?? ??

| | | |
|-------------------------|-----------------------------|---------------------|
| AF: ASBESTOS FABRIC | F9: 9X9 FLOOR TILE | SO: SPRAY ON |
| BR: BOILER REFRACTORY | F12: 12X12 FLOOR TILE | ST: STUCCO |
| CA: CAULKING | HB: HARDBOARD | TI: TANK INSULATION |
| C12: 12X12 CEILING TILE | MA: MASTIC | TP: TRANSITE PIPE |
| C24: 24X24 CEILING TILE | PF: PIPE FITTING INSULATION | VE: VERMICULITE |
| C48: 24X48 CEILING TILE | PI: PIPE INSULATION | |
| DC: DRYWALL COMPOUND | PL: PLASTER | |
| DI: DUCT INSULATION | RD: ROOF DRAIN | |
| FS: SHEET FLOORING | SC: STIPPLE CEILING | |

NOTES:

1. THERE MAY BE ASBESTOS CONTAINING MATERIALS PRESENT THAT WERE NOT LOCATED DURING BUILDING INSPECTIONS
2. REFER TO THE ASBESTOS INVENTORY SURVEY SHEET FOR MORE INFORMATION
3. DO NOT DISTURB ASBESTOS. FOR HANDLING PROCEDURES CALL CENTRAL CONTROL AT 986-2382

ASBESTOS LOCATIONS

| | |
|-------------|--|
| BUILDING: | PS-01 PUBLIC SAFETY BUILDING 151 PRINCESS AVENUE WINNIPEG, MANITOBA |
| REVISED BY: | REM |
| DATE: | AUGUST 22, 2017 |
| SCALE: | N.T.S. |
| SHEET #: | 3/8 |



Embrace the Spirit - Vivez l'esprit

CITY OF WINNIPEG

PLANNING, PROPERTY & DEVELOPMENT
 DEPARTMENT
 MUNICIPAL ACCOMMODATIONS DIVISION
 4th FLOOR - 185 KING STREET
 WINNIPEG, MANITOBA R3B 1J1
 PHONE: (204) 986-7266
 FAX: (204) 986-7311

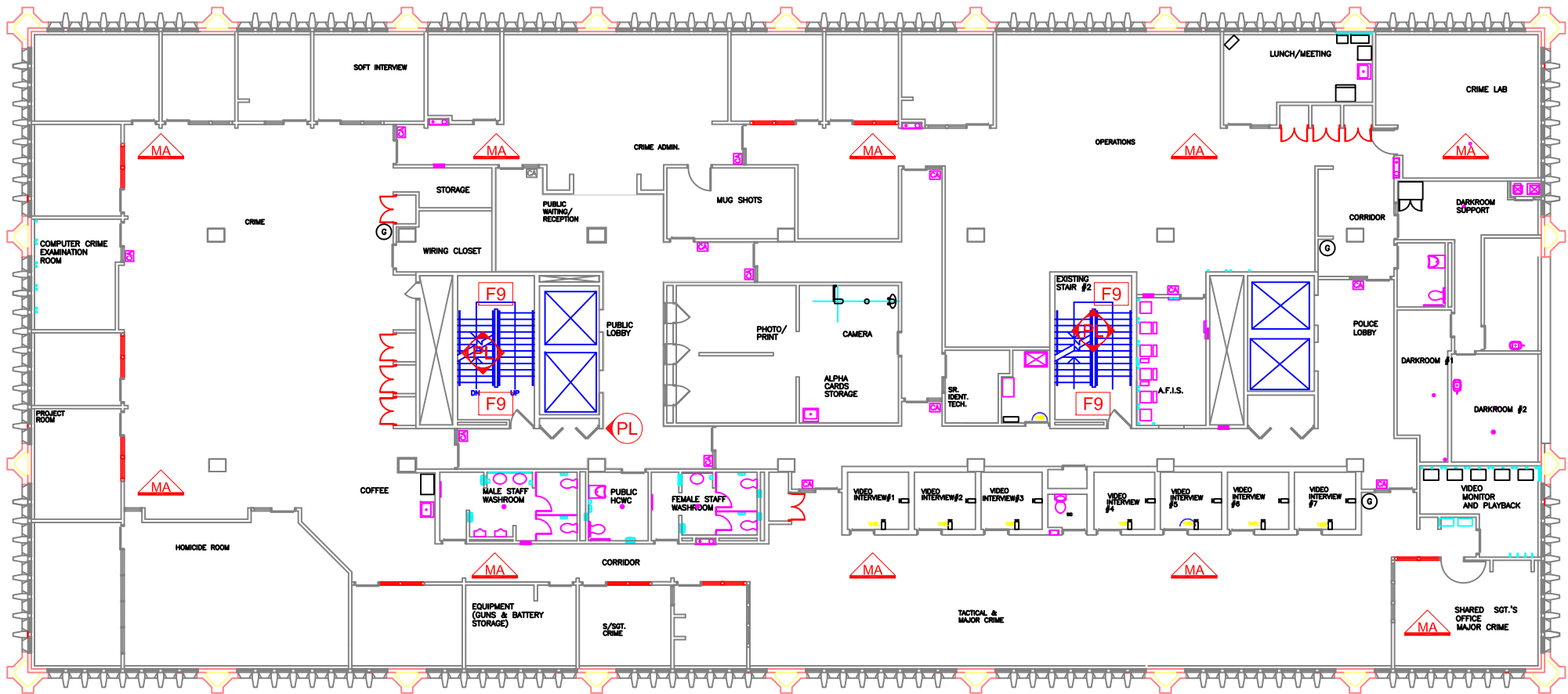

NOTES: -BROWN DUCT MASTIC ON METAL DUCTWORK THROUGHOUT MAY CONTAIN ASBESTOS.
 -BLACK MASTIC ON FIBREGLASS PIPE INSULATION THROUGHOUT MAY CONTAIN ASBESTOS.
 -PLASTER THROUGHOUT MAY CONTAIN ASBESTOS.

SECOND FLOOR 

LEGEND

GENERAL LABELS ON CEILING ABOVE CEILING UNDER FLOORING WALL DETAIL

| | | | | | |
|-------------------------|-----------------------------|---------------------|----|----|----|
| ?? = | ?? | ?? | ?? | ?? | ?? |
| AF: ASBESTOS FABRIC | F9: 9X9 FLOOR TILE | SO: SPRAY ON | | | |
| BR: BOILER REFRACTORY | F12: 12X12 FLOOR TILE | ST: STUCCO | | | |
| CA: CAULKING | HB: HARDBOARD | TI: TANK INSULATION | | | |
| C12: 12X12 CEILING TILE | MA: MASTIC | TP: TRANSITE PIPE | | | |
| C24: 24X24 CEILING TILE | PF: PIPE FITTING INSULATION | VE: VERMICULITE | | | |
| C48: 24X48 CEILING TILE | PI: PIPE INSULATION | | | | |
| DC: DRYWALL COMPOUND | PL: PLASTER | | | | |
| DI: DUCT INSULATION | RD: ROOF DRAIN | | | | |
| FS: SHEET FLOORING | SC: STIPPLE CEILING | | | | |

NOTES:

1. THERE MAY BE ASBESTOS CONTAINING MATERIALS PRESENT THAT WERE NOT LOCATED DURING BUILDING INSPECTIONS
2. REFER TO THE ASBESTOS INVENTORY SURVEY SHEET FOR MORE INFORMATION
3. DO NOT DISTURB ASBESTOS. FOR HANDLING PROCEDURES CALL CENTRAL CONTROL AT 986-2382

ASBESTOS LOCATIONS

| | |
|-------------|--|
| BUILDING: | PS-01 PUBLIC SAFETY BUILDING 151 PRINCESS AVENUE WINNIPEG, MANITOBA |
| REVISED BY: | RE M |
| DATE: | May 8, 2018 |
| SCALE: | N.T.S. |
| SHEET #: | 4/8 |



CITY OF WINNIPEG
 PLANNING, PROPERTY & DEVELOPMENT
 DEPARTMENT
 MUNICIPAL ACCOMMODATIONS DIVISION
 4th FLOOR - 185 KING STREET
 WINNIPEG, MANITOBA R3B 1J1
 PHONE: (204) 986-7266
 FAX: (204) 986-7311

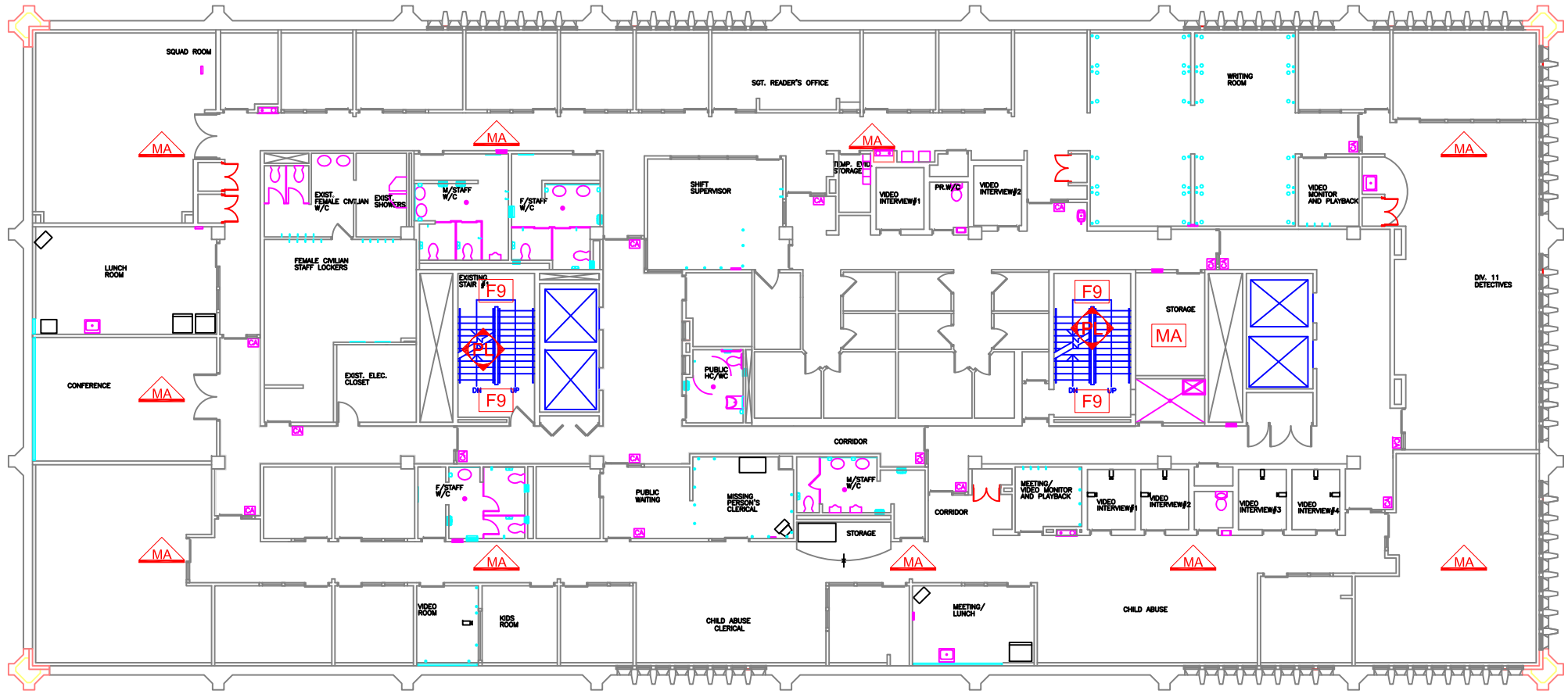

THIRD FLOOR



NOTES: -BROWN DUCT MASTIC ON METAL DUCTWORK THROUGHOUT MAY CONTAIN ASBESTOS.
 -BLACK MASTIC ON FIBREGLASS PIPE INSULATION THROUGHOUT MAY CONTAIN ASBESTOS.
 -PLASTER THROUGHOUT MAY CONTAIN ASBESTOS.

LEGEND

GENERAL LABELS ON CEILING ABOVE CEILING UNDER FLOORING WALL DETAIL

?? =



AF: ASBESTOS FABRIC
 BR: BOILER REFRACTORY
 CA: CAULKING
 C12: 12X12 CEILING TILE
 C24: 24X24 CEILING TILE
 C48: 24X48 CEILING TILE
 DC: DRYWALL COMPOUND
 DI: DUCT INSULATION
 FS: SHEET FLOORING

F9: 9X9 FLOOR TILE
 F12: 12X12 FLOOR TILE
 HB: HARDBOARD
 MA: MASTIC
 PF: PIPE FITTING INSULATION
 PI: PIPE INSULATION
 PL: PLASTER
 RD: ROOF DRAIN
 SC: STIPPLE CEILING

SO: SPRAY ON
 ST: STUCCO
 TI: TANK INSULATION
 TP: TRANSITE PIPE
 VE: VERMICULITE

NOTES:

1. THERE MAY BE ASBESTOS CONTAINING MATERIALS PRESENT THAT WERE NOT LOCATED DURING BUILDING INSPECTIONS
2. REFER TO THE ASBESTOS INVENTORY SURVEY SHEET FOR MORE INFORMATION
3. DO NOT DISTURB ASBESTOS. FOR HANDLING PROCEDURES CALL CENTRAL CONTROL AT 986-2382

ASBESTOS LOCATIONS

| | | | |
|-------------|-----------------|--|----------|
| BUILDING: | | PS-01 PUBLIC SAFETY BUILDING 151 PRINCESS AVENUE WINNIPEG, MANITOBA | |
| REVISED BY: | DATE: | SCALE: | SHEET #: |
| REM | AUGUST 22, 2017 | N.T.S. | 5/8 |



CITY OF WINNIPEG

PLANNING, PROPERTY & DEVELOPMENT DEPARTMENT
 MUNICIPAL ACCOMMODATIONS DIVISION
 4th FLOOR - 185 KING STREET
 WINNIPEG, MANITOBA R3B 1J1
 PHONE: (204) 986-7266
 FAX: (204) 986-7311

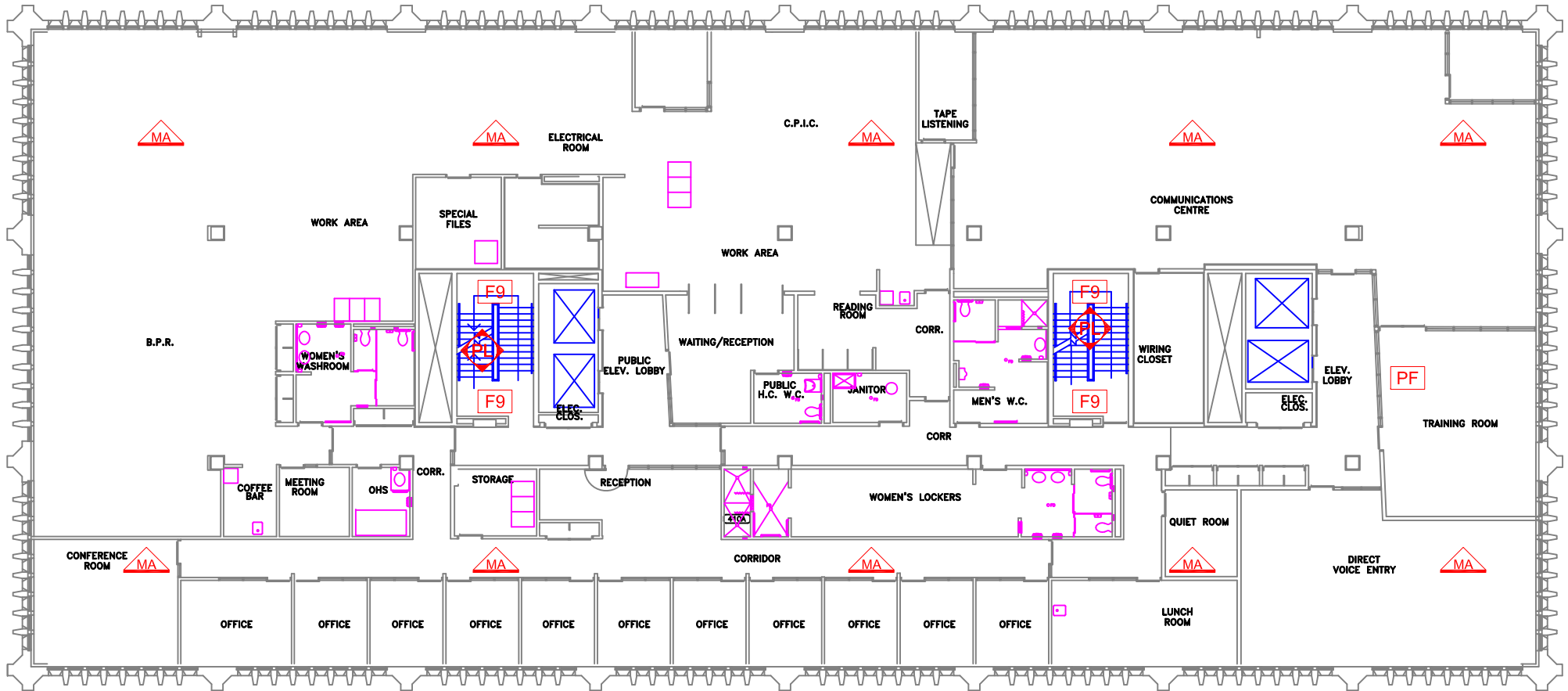

FOURTH FLOOR



NOTES: -BROWN DUCT MASTIC ON METAL DUCTWORK THROUGHOUT MAY CONTAIN ASBESTOS.
 -BLACK MASTIC ON FIBREGLASS PIPE INSULATION THROUGHOUT MAY CONTAIN ASBESTOS.
 -PLASTER THROUGHOUT MAY CONTAIN ASBESTOS.

LEGEND

GENERAL LABELS ON CEILING ABOVE CEILING UNDER FLOORING WALL DETAIL

?? =



- | | | |
|-------------------------|-----------------------------|---------------------|
| AF: ASBESTOS FABRIC | F9: 9X9 FLOOR TILE | SO: SPRAY ON |
| BR: BOILER REFRACTORY | F12: 12X12 FLOOR TILE | ST: STUCCO |
| CA: CAULKING | HB: HARDBOARD | TI: TANK INSULATION |
| C12: 12X12 CEILING TILE | MA: MASTIC | TP: TRANSITE PIPE |
| C24: 24X24 CEILING TILE | PF: PIPE FITTING INSULATION | VE: VERMICULITE |
| C48: 24X48 CEILING TILE | PI: PIPE INSULATION | |
| DC: DRYWALL COMPOUND | PL: PLASTER | |
| DI: DUCT INSULATION | RD: ROOF DRAIN | |
| FS: SHEET FLOORING | SC: STIPPLE CEILING | |

NOTES:

1. THERE MAY BE ASBESTOS CONTAINING MATERIALS PRESENT THAT WERE NOT LOCATED DURING BUILDING INSPECTIONS
2. REFER TO THE ASBESTOS INVENTORY SURVEY SHEET FOR MORE INFORMATION
3. DO NOT DISTURB ASBESTOS. FOR HANDLING PROCEDURES CALL CENTRAL CONTROL AT 986-2382

ASBESTOS LOCATIONS

| | | | |
|-------------|-----------------|--|----------|
| BUILDING: | | PS-01 PUBLIC SAFETY BUILDING 151 PRINCESS AVENUE WINNIPEG, MANITOBA | |
| REVISED BY: | DATE: | SCALE: | SHEET #: |
| REM | AUGUST 22, 2017 | N.T.S. | 6/8 |



Embrace the Spirit - Vivez l'esprit

CITY OF WINNIPEG

PLANNING, PROPERTY & DEVELOPMENT
 DEPARTMENT
 MUNICIPAL ACCOMMODATIONS DIVISION
 4th FLOOR - 185 KING STREET
 WINNIPEG, MANITOBA R3B 1J1
 PHONE: (204) 986-7266
 FAX: (204) 986-7311

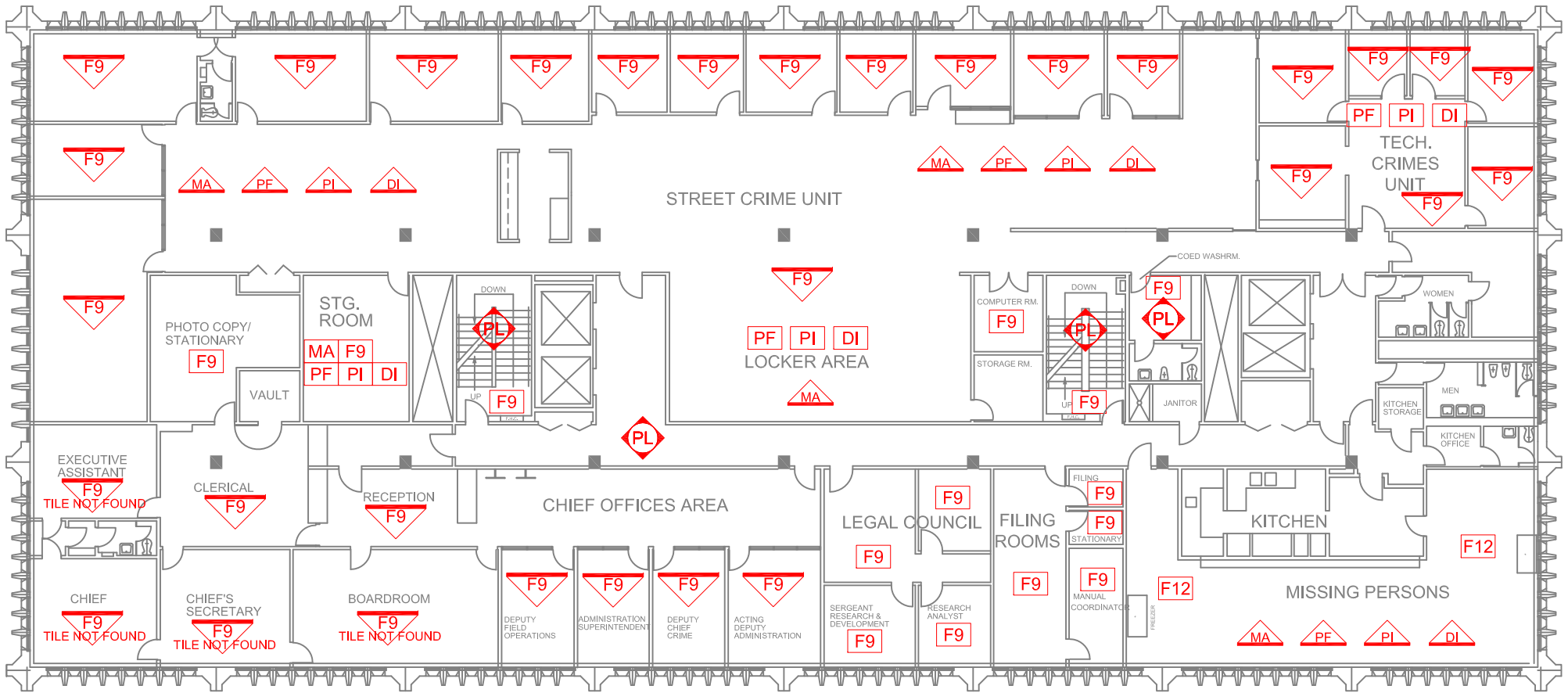

FIFTH FLOOR



NOTES: -BROWN DUCT MASTIC ON METAL DUCTWORK THROUGHOUT MAY CONTAIN ASBESTOS.
 -BLACK MASTIC ON FIBREGLASS PIPE INSULATION THROUGHOUT MAY CONTAIN ASBESTOS.
 -PLASTER THROUGHOUT MAY CONTAIN ASBESTOS.

LEGEND

GENERAL LABELS ON CEILING ABOVE CEILING UNDER FLOORING WALL DETAIL

?? = ?? ?? ?? ?? ??

- | | | |
|-------------------------|-----------------------------|---------------------|
| AF: ASBESTOS FABRIC | F9: 9X9 FLOOR TILE | SO: SPRAY ON |
| BR: BOILER REFRACTORY | F12: 12X12 FLOOR TILE | ST: STUCCO |
| CA: CAULKING | HB: HARDBOARD | TI: TANK INSULATION |
| C12: 12X12 CEILING TILE | MA: MASTIC | TP: TRANSITE PIPE |
| C24: 24X24 CEILING TILE | PF: PIPE FITTING INSULATION | VE: VERMICULITE |
| C48: 24X48 CEILING TILE | PI: PIPE INSULATION | |
| DC: DRYWALL COMPOUND | PL: PLASTER | |
| DI: DUCT INSULATION | RD: ROOF DRAIN | |
| FS: SHEET FLOORING | SC: STIPPLE CEILING | |

NOTES:

1. THERE MAY BE ASBESTOS CONTAINING MATERIALS PRESENT THAT WERE NOT LOCATED DURING BUILDING INSPECTIONS
2. REFER TO THE ASBESTOS INVENTORY SURVEY SHEET FOR MORE INFORMATION
3. DO NOT DISTURB ASBESTOS. FOR HANDLING PROCEDURES CALL CENTRAL CONTROL AT 986-2382

ASBESTOS LOCATIONS

| | | | |
|-------------|-------------|--|----------|
| BUILDING: | | PS-01 PUBLIC SAFETY BUILDING 151 PRINCESS AVENUE WINNIPEG, MANITOBA | |
| REVISED BY: | DATE: | SCALE: | SHEET #: |
| REM | May 8, 2018 | N.T.S. | 7/8 |



Embrace the Spirit - Vivez l'esprit

CITY OF WINNIPEG

PLANNING, PROPERTY & DEVELOPMENT
 DEPARTMENT
 MUNICIPAL ACCOMMODATIONS DIVISION
 4th FLOOR - 185 KING STREET
 WINNIPEG, MANITOBA R3B 1J1
 PHONE: (204) 986-7266
 FAX: (204) 986-7311

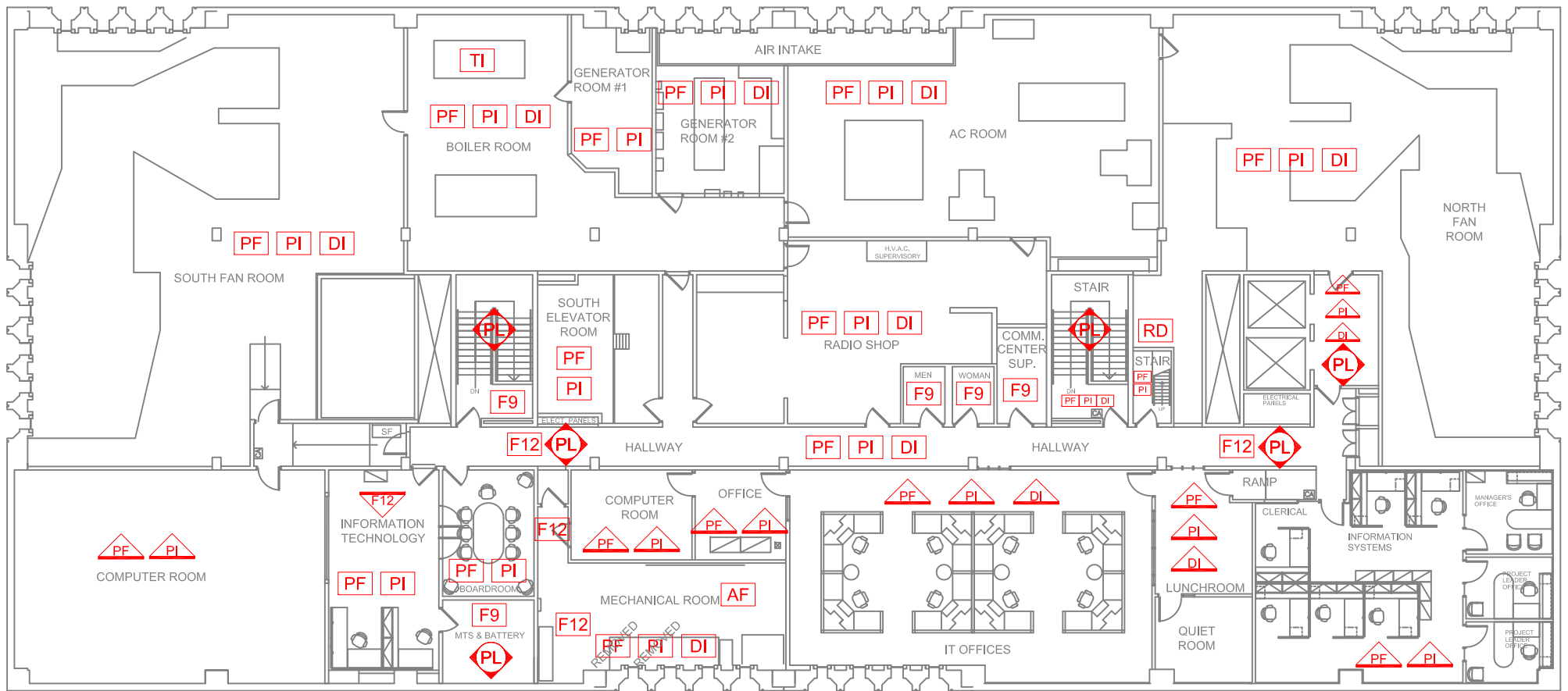

SIXTH FLOOR



NOTES: -BROWN DUCT MASTIC ON METAL DUCTWORK THROUGHOUT MAY CONTAIN ASBESTOS.
 -BLACK MASTIC ON FIBREGLASS PIPE INSULATION THROUGHOUT MAY CONTAIN ASBESTOS.
 -PLASTER THROUGHOUT MAY CONTAIN ASBESTOS.

LEGEND

GENERAL LABELS ON CEILING ABOVE CEILING UNDER FLOORING WALL DETAIL

?? = ?? ?? ?? ??

- | | | |
|-------------------------|-----------------------------|---------------------|
| AF: ASBESTOS FABRIC | F9: 9X9 FLOOR TILE | SO: SPRAY ON |
| BR: BOILER REFRACTORY | F12: 12X12 FLOOR TILE | ST: STUCCO |
| CA: CAULKING | HB: HARDBOARD | TI: TANK INSULATION |
| C12: 12X12 CEILING TILE | MA: MASTIC | TP: TRANSITE PIPE |
| C24: 24X24 CEILING TILE | PF: PIPE FITTING INSULATION | VE: VERMICULITE |
| C48: 24X48 CEILING TILE | PI: PIPE INSULATION | |
| DC: DRYWALL COMPOUND | PL: PLASTER | |
| DI: DUCT INSULATION | RD: ROOF DRAIN | |
| FS: SHEET FLOORING | SC: STIPPLE CEILING | |

NOTES:

1. THERE MAY BE ASBESTOS CONTAINING MATERIALS PRESENT THAT WERE NOT LOCATED DURING BUILDING INSPECTIONS
2. REFER TO THE ASBESTOS INVENTORY SURVEY SHEET FOR MORE INFORMATION
3. DO NOT DISTURB ASBESTOS. FOR HANDLING PROCEDURES CALL CENTRAL CONTROL AT 986-2382

ASBESTOS LOCATIONS

BUILDING: PS-01
 PUBLIC SAFETY BUILDING
 151 PRINCESS AVENUE
 WINNIPEG, MANITOBA

REVISED BY: REM DATE: May 8, 2018 SCALE: N.T.S. SHEET #: 8/8



Embrace the Spirit - Vivez l'esprit

CITY OF WINNIPEG

PLANNING, PROPERTY & DEVELOPMENT DEPARTMENT
 MUNICIPAL ACCOMMODATIONS DIVISION
 4th FLOOR - 185 KING STREET
 WINNIPEG, MANITOBA R3B 1J1
 PHONE: (204) 986-7266
 FAX: (204) 986-7311