

APPROX. PROPERTY LINE. REFER TO DRAWING A1 - SITE SURVEY FOR LOCATION AND EXTENT

REMOVE EXISTING PROTECTIVE WOOD SCAFFOLDING, TYP

APPROX. PROPERTY LINE. REFER TO DRAWING A1 - SITE SURVEY FOR LOCATION AND EXTENT

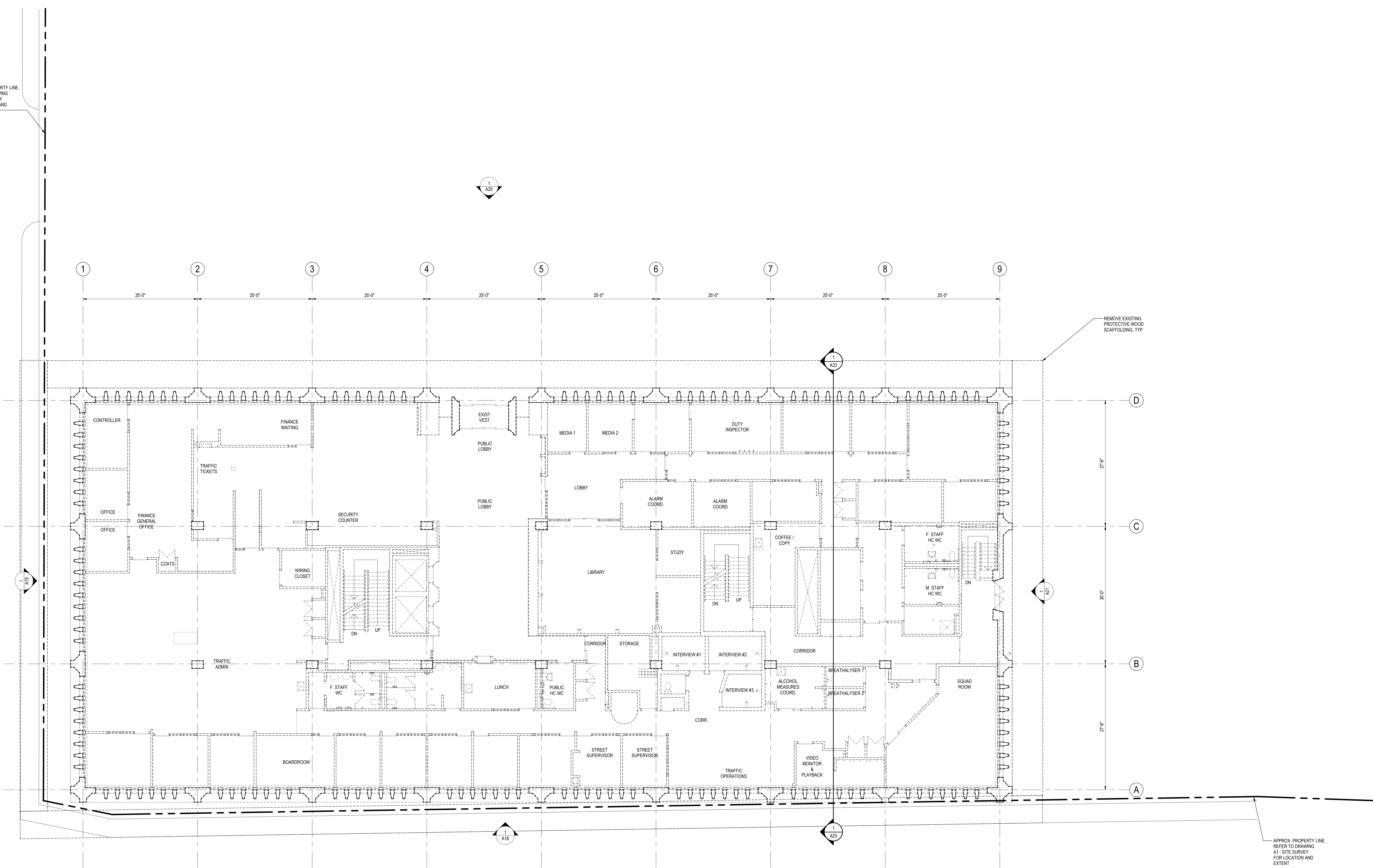

ORIGINAL STAMPED BY: FIRST, LAST, XXXX
DATE: YEAR.MM.DD

No.	REVISION/DESCRIPTION	BY	DATE

PSB - GROUND FLOOR - DEMOLITION PLAN
SCALE: 1/8" = 1'-0"

GENERAL NOTE:
ALL EXISTING ITEMS WITHIN PROPERTY LINE TO BE REMOVED.

DRAWN	UT	CHECKED	MY	DESIGNED	DA	APPROVED	JC
DATE: 2019.04.29							

THE CITY OF WINNIPEG
PLANNING, PROPERTY AND
DEVELOPMENT DEPARTMENT
MUNICIPAL ACCOMMODATIONS DIVISION
3-65 GARRY STREET, R3C 4K4

PROJECT
**Readying the Lands at 151 & 171 Princess Street
for Redevelopment Opportunity**

TENDER NO. 2016-117
151 - 171 Princess Street, Winnipeg, Manitoba

SHEET TITLE: PSB - GROUND FLOOR DEMOLITION PLAN