

PLAN NOTES

- 1 PROVIDE NEW DAVIT 1500LB CAPACITY. 4'-0" CLEAR REACH. PROVIDE FREE STANDING GUARDRAIL C/W 6'-0" LOCKABLE GATE. LOCATE CENTER OF GATE 8'-0" FROM DAVIT BASE. SEE DETAIL A/S1.0
 - 2 EXHAUST VENT. PROVIDE 12'-0" FREE STANDING GUARD RAIL
 - 3 MECHANICAL DOGHOUSE. PROVIDE 16'-0" FREE STANDING GUARD RAIL
 - 4 MECHANICAL DOGHOUSE. PROVIDE 16'-0" FREE STANDING GUARD RAIL
 - 5 MECHANICAL DOGHOUSE. PROVIDE 16'-0" FREE STANDING GUARD RAIL
- DENOTES GUARDRAIL

ROOF PLAN
NTS

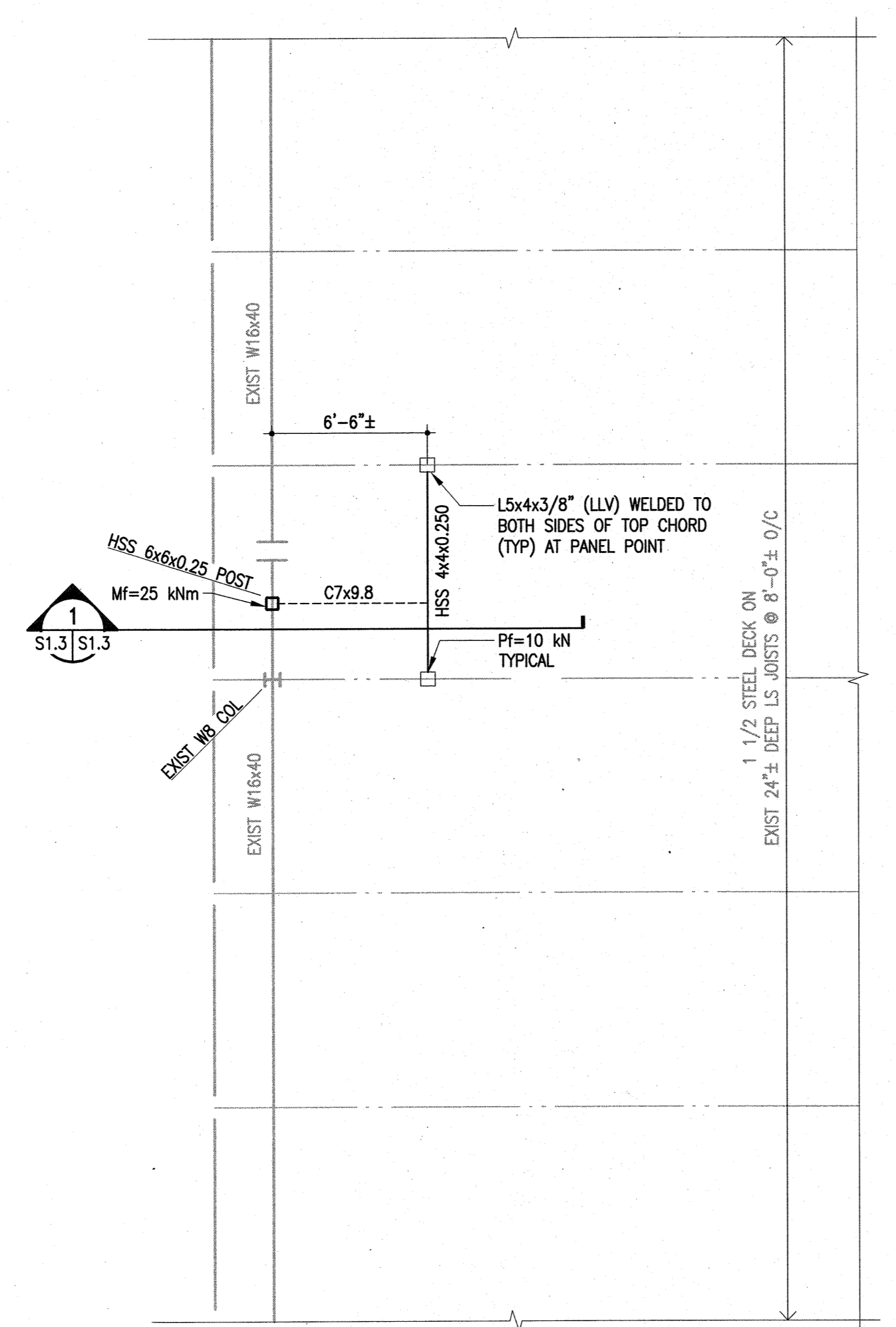

A PARTIAL ROOF DAVIT BASE FRAMING PLAN
S1.3 | S1.3 3/16" = 1'-0"

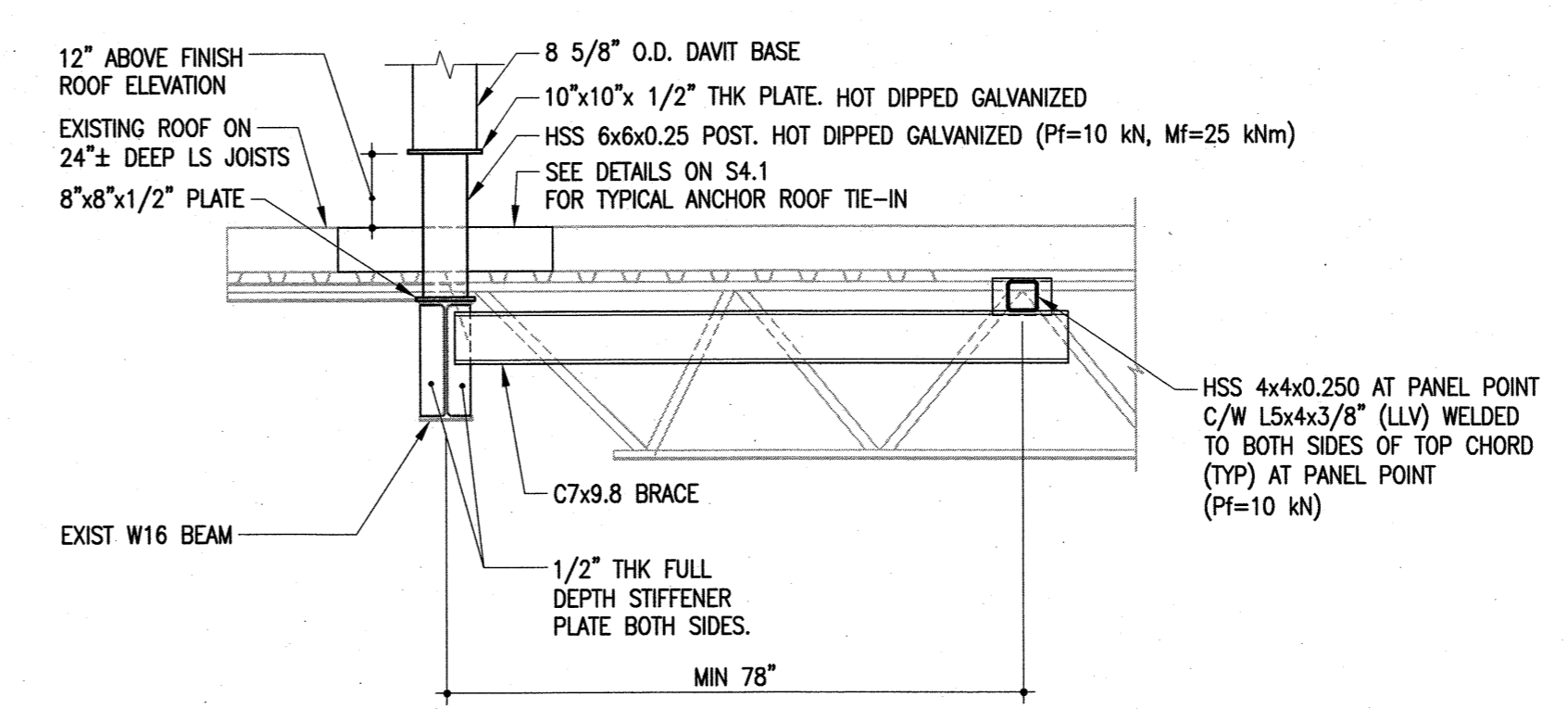

1 DAVIT BASE FRAMING SECTION
S1.3 | S1.3 1/2" = 1'-0"

The General Contractor shall check & verify all dimensions and report any errors or omissions to the designers.

0	2019-05-03	ISSUED FOR CONSTRUCTION	IM
No.	Date	Issue/Revision	By

**ENGINEERS
GEOSCIENTISTS
MANITOBA**
Certificate of Authorization
Crosier Kilgour & Partners Ltd.
No. 235



2019 MAY 03

Consultant

300-275 Carlton Street
Winnipeg, Manitoba R3C 5R6
T 204. 943. 7501
F 204. 943. 7507



**Crosier Kilgour
& Partners Ltd.**
CONSULTING STRUCTURAL ENGINEERS

Project
WINNIPEG TRANSIT
ROOF FALL ARREST MEASURES
BID OPPORTUNITY 236-2019
FORT ROUGE GARAGE - BUILDING 'B'
421 OSBORNE STREET
WINNIPEG, MANITOBA

Sheet Title
ROOF PLANS, AND SECTION

File 2018-0794 Date 2019-05-03

Design IM Drawn CJM

Revision 0 Sheet No. **S1.3**