

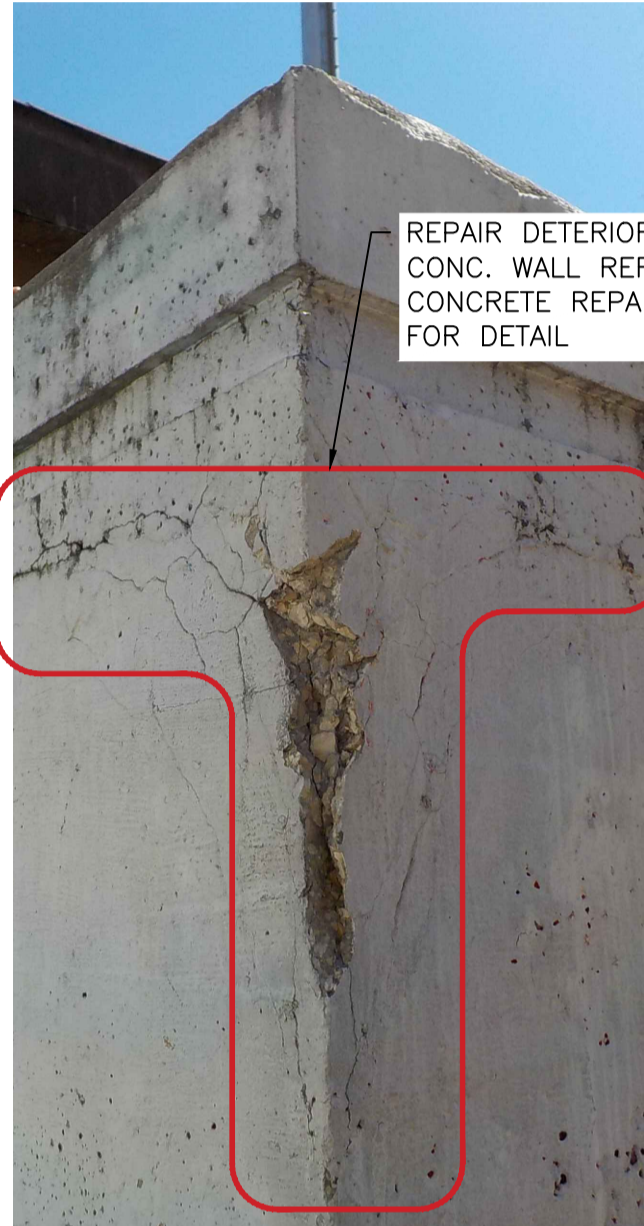

REPAIR DETERIORATED EXTERIOR CONC. WALL REFER TO 'S-01: CONCRETE REPAIR PROCEDURE' FOR DETAIL

1 DETERIORATED CONC. REPAIR DETAIL  
S-07



REPAIR DETERIORATED EXTERIOR CONC. WALL REFER TO 'S-01: CONCRETE REPAIR PROCEDURE' FOR DETAIL

2 DETERIORATED CONC. REPAIR DETAIL  
S-07



REPAIR DETERIORATED EXTERIOR CONC. WALL REFER TO 'S-01: CONCRETE REPAIR PROCEDURE' FOR DETAIL

3 DETERIORATED CONC. REPAIR DETAIL  
S-07

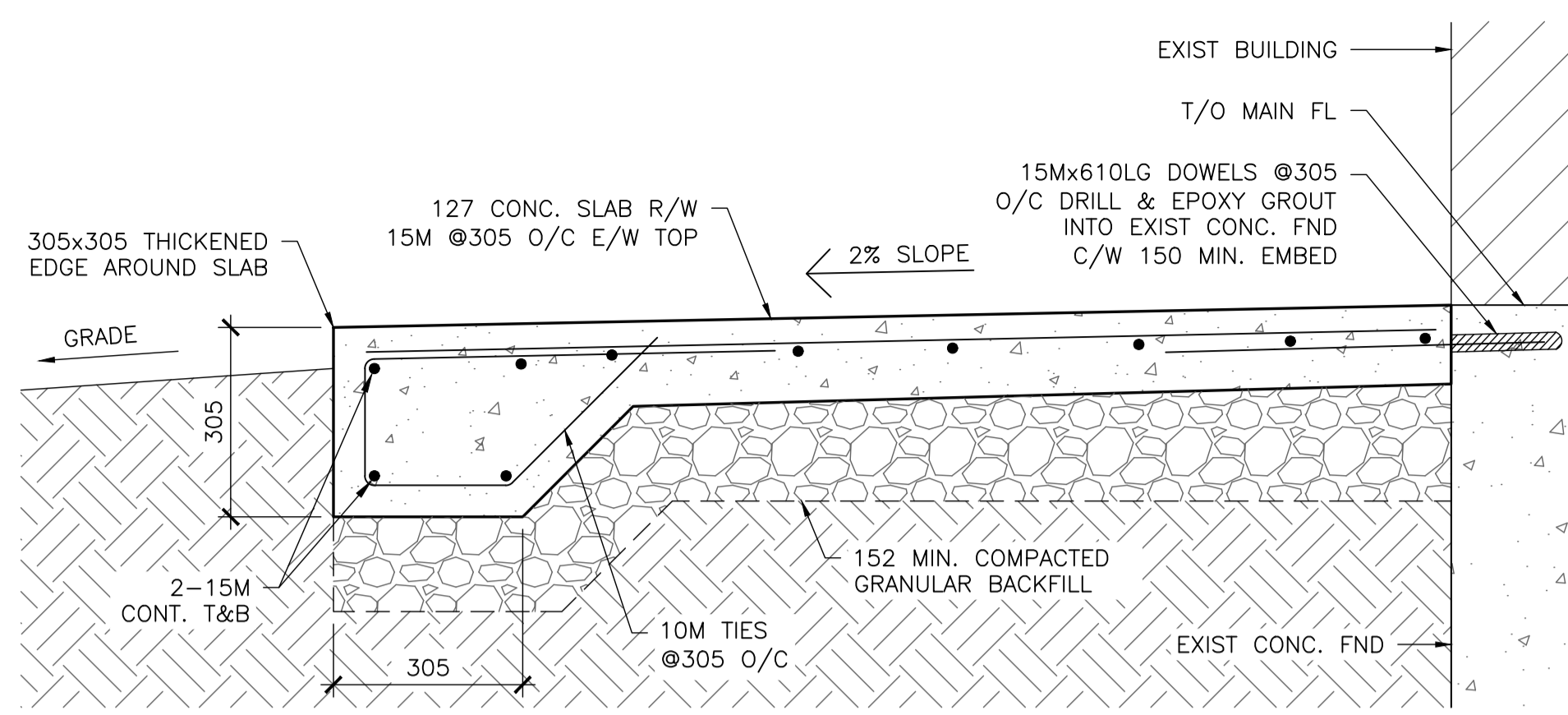

4 CONC. SLAB DETAIL  
S-07 SCALE: NTS

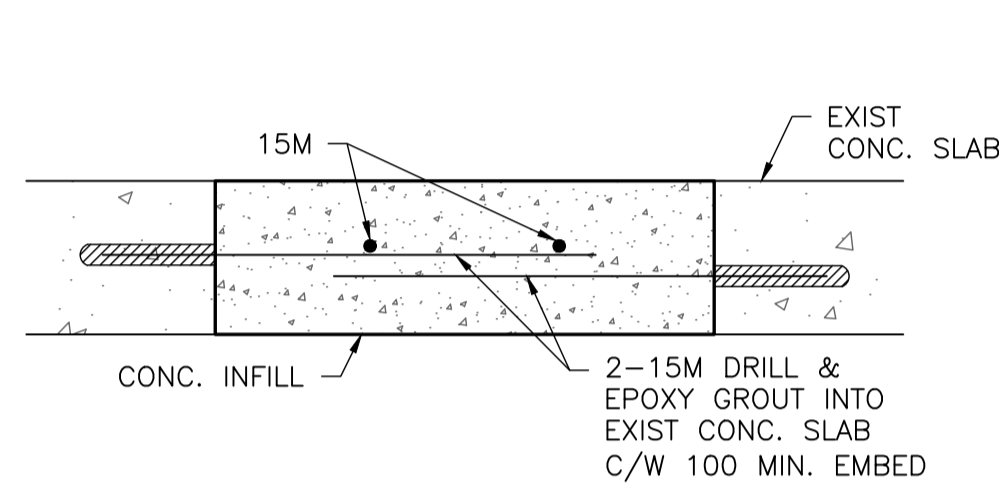

5 TYP. CONC. SLAB INFILL DETAIL  
S-07 SCALE: NTS

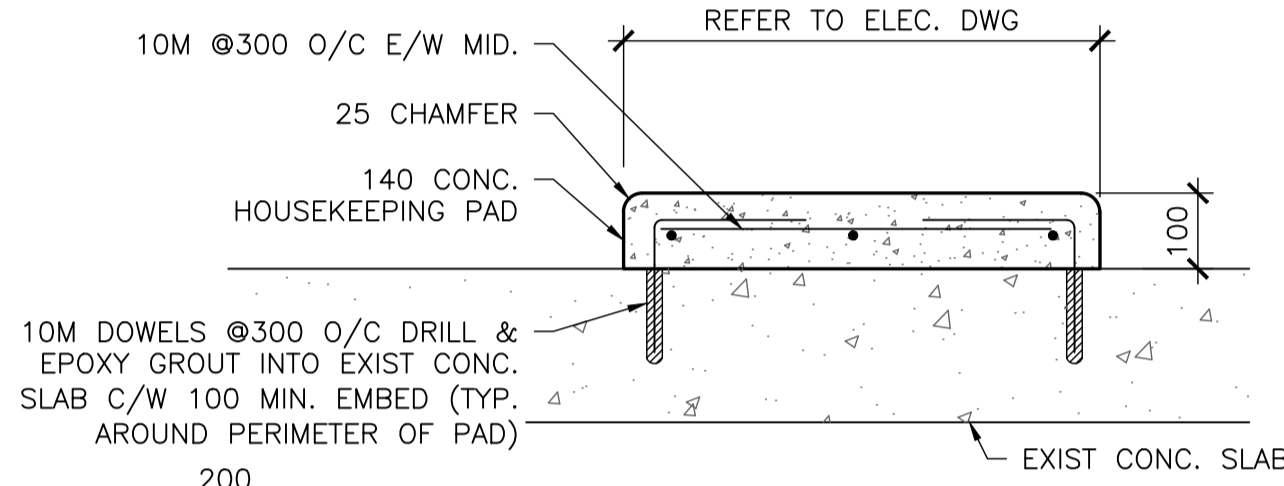

8 TYP. CONC. HOUSEKEEPING PAD DETAIL  
S-07 SCALE: NTS

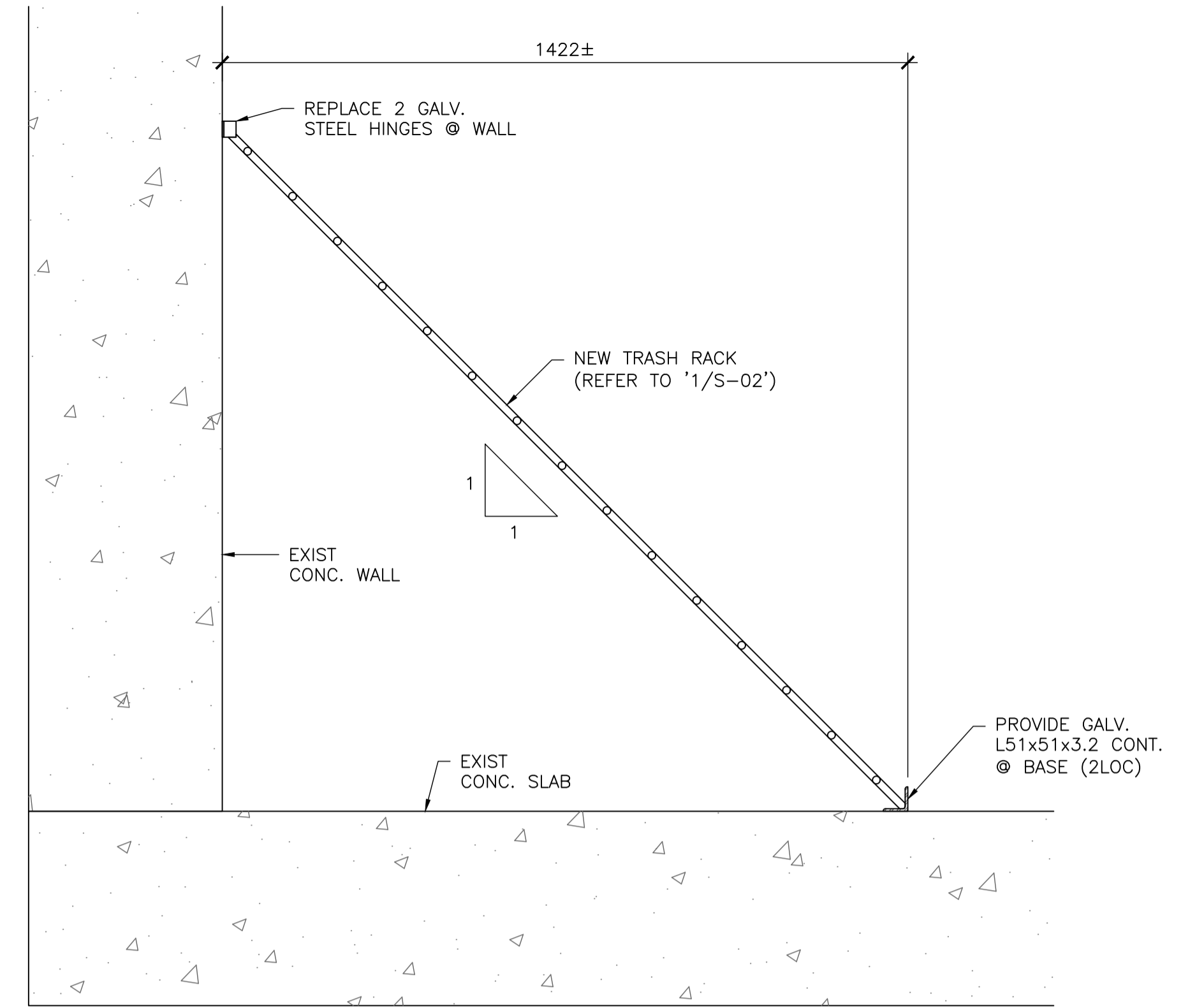

10 TYP. TRASH RACK DETAIL  
S-07 SCALE: NTS

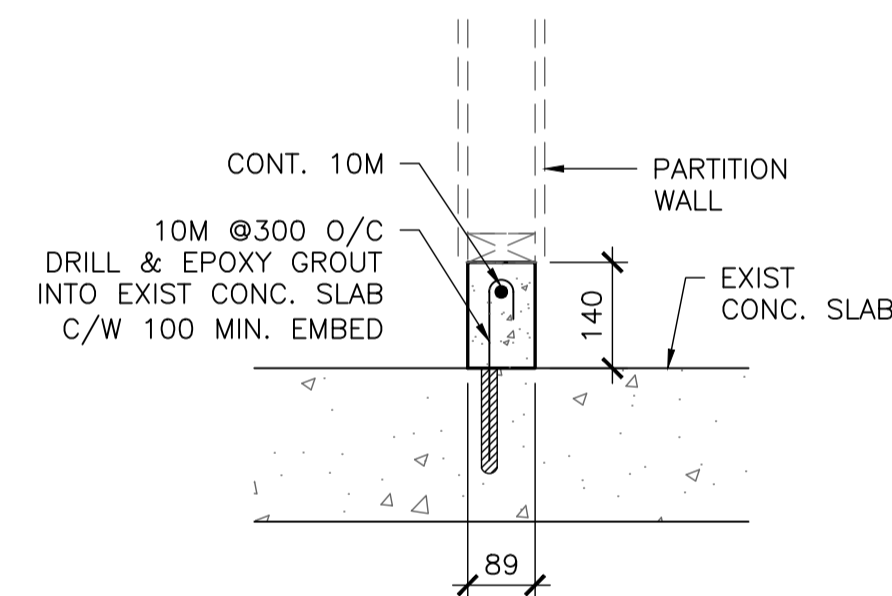

6 CONC. CURB DETAIL  
S-07 SCALE: NTS

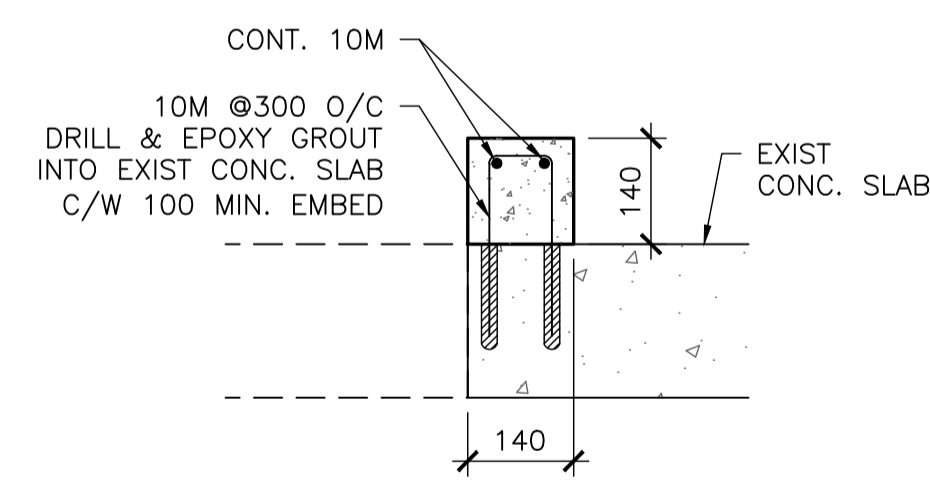

7 CONC. CURB DETAIL  
S-07 SCALE: NTS

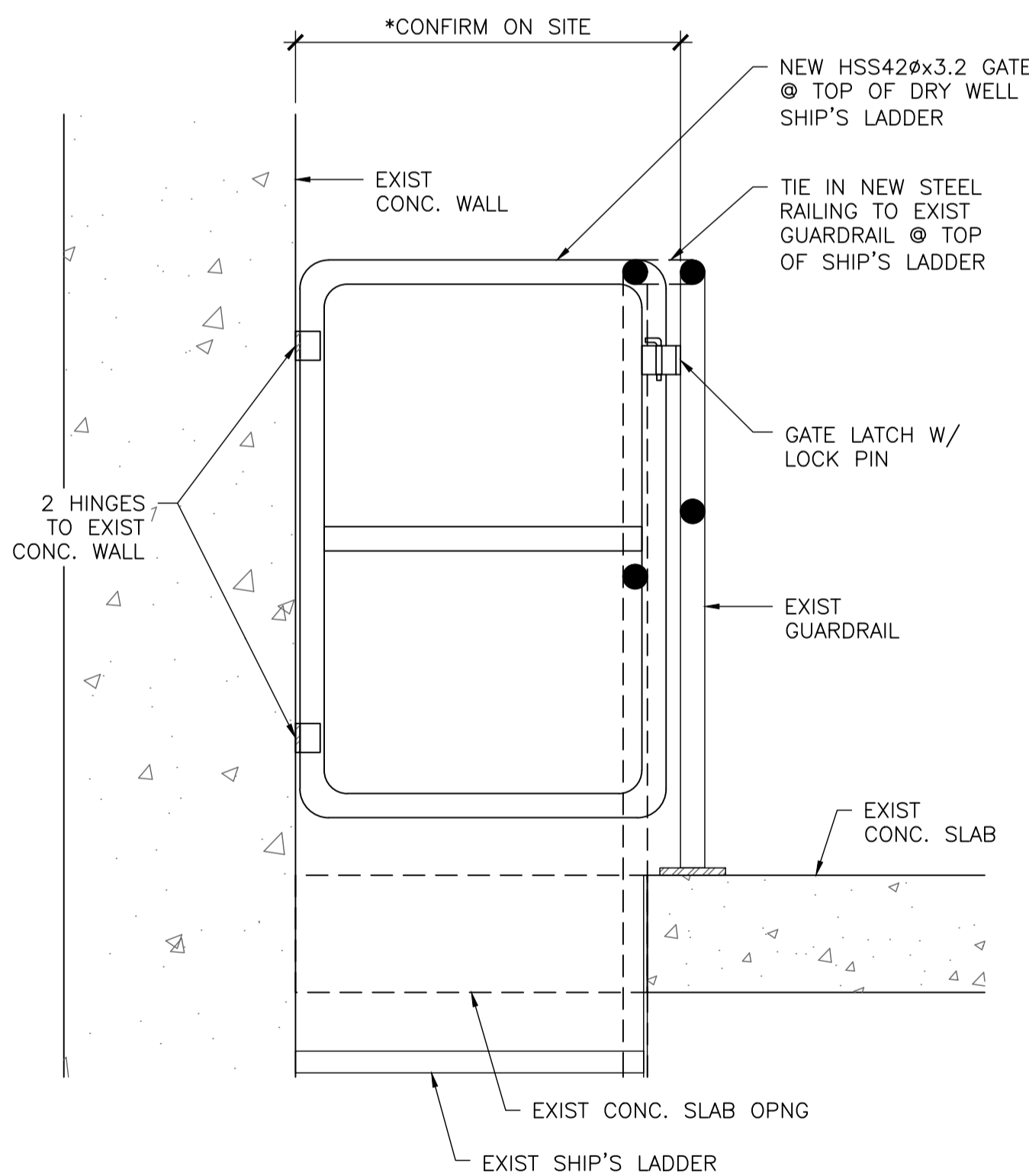

9 NEW GATE DETAIL  
S-07 SCALE: NTS

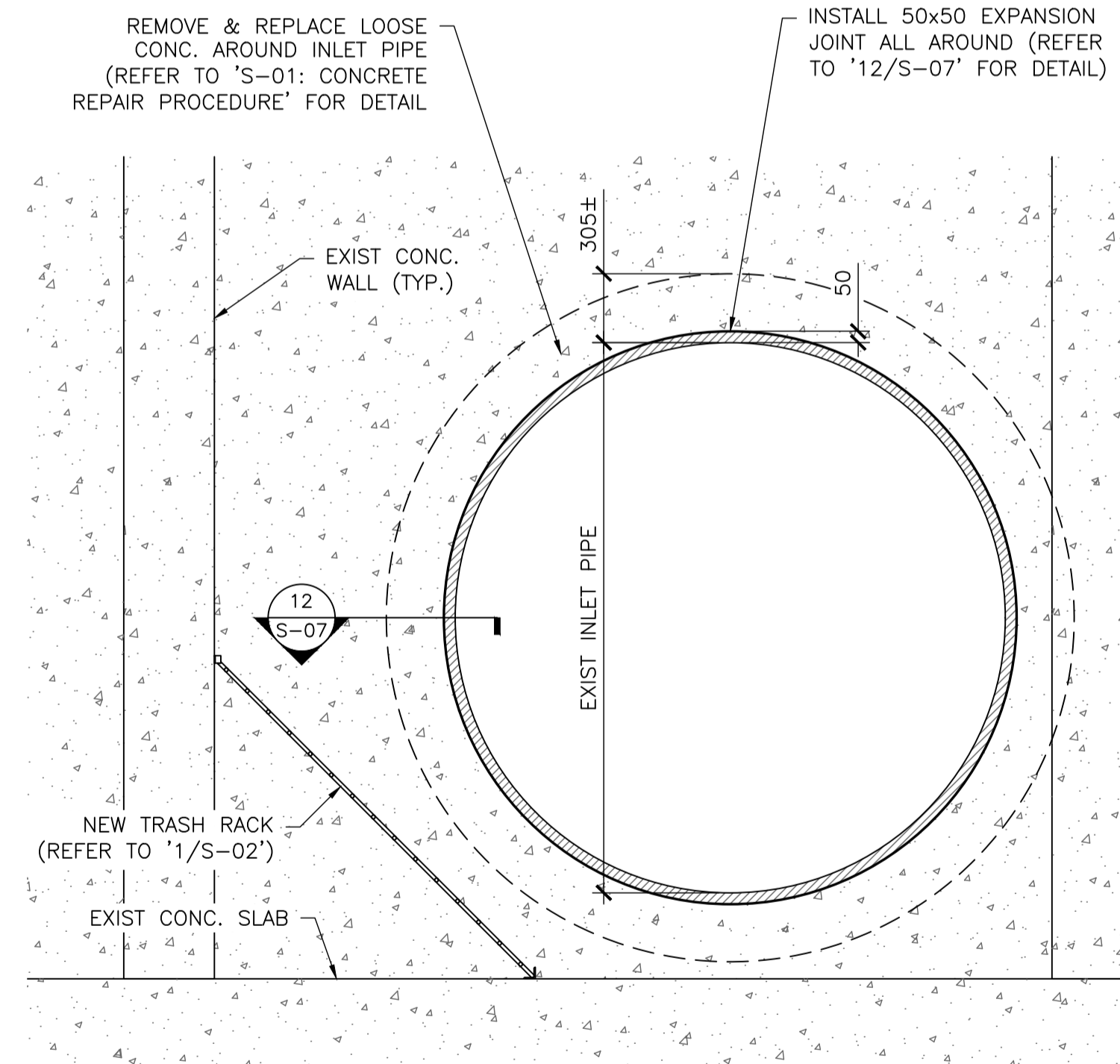

11 CONC. WALL REPAIR DETAIL @ EXIST INLET PIPE  
S-07 SCALE: NTS

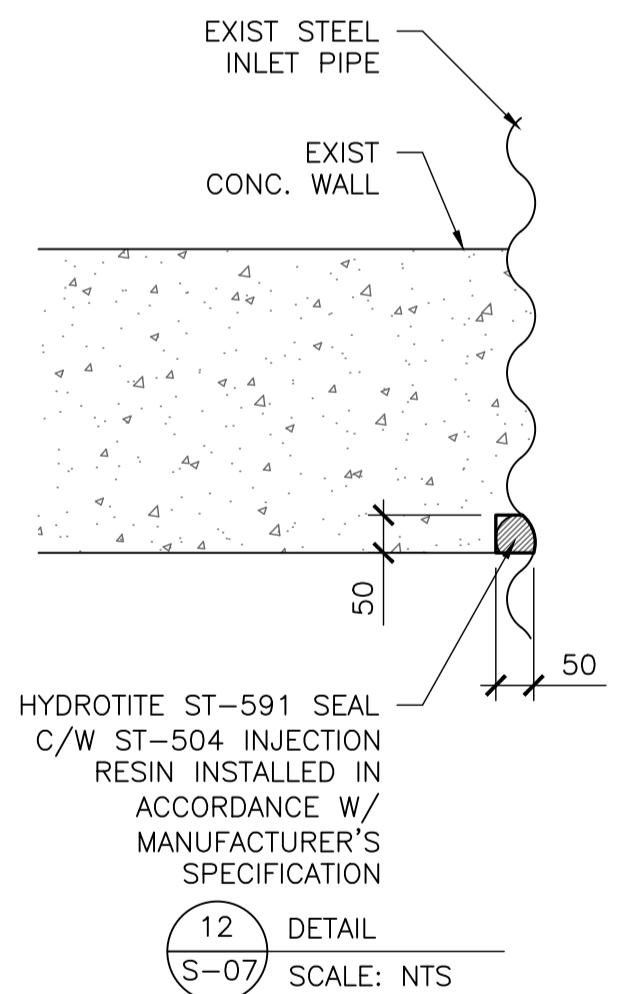

12 DETAIL  
S-07 SCALE: NTS

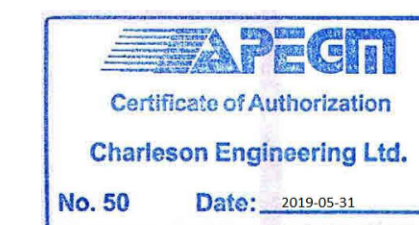

METRIC  
WHOLE NUMBERS INDICATE MILLIMETRES  
DECIMALIZED NUMBERS INDICATE METRES

ISSUED FOR  
TENDER

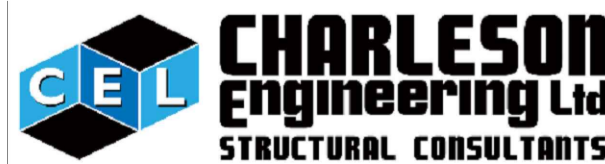

101-1200 PEMBINA HWY, WINNIPEG, MB R3T 2A7  
PH# 204-895-1474, FAX# 204-416-4606  
EMAIL: KEN@CHARLESONENG.CA

WARNING

IF POWER EQUIPMENT OR EXPLOSIVES ARE TO BE USED FOR EXCAVATION ON THIS PROJECT THE CONTRACTOR MUST:

- 1) NOTIFY THE GAS COMPANY OF THE PROPOSED LOCATION OF EXCAVATION.
- 2) TAKE PRECAUTION TO AVOID DAMAGE TO GAS COMPANY INSTALLATIONS.

SEE PROVINCIAL REGULATION 210/72 FOR DETAILS

LOCATION APPROVED  
UNDERGROUND STRUCTURES

SUPV. U/G STRUCTURES COMMITTEE DATE

NOTE:  
LOCATION OF UNDERGROUND STRUCTURES AS SHOWN ARE BASED ON THE BEST INFORMATION AVAILABLE BUT NO GUARANTEE IS GIVEN THAT ALL EXISTING UTILITIES ARE SHOWN OR THAT THE GIVEN LOCATIONS ARE EXACT. CONFIRMATION OF EXISTENCE AND EXACT LOCATION OF ALL SERVICES MUST BE OBTAINED FROM THE INDIVIDUAL UTILITIES BEFORE PROCEEDING WITH CONSTRUCTION.

B.M. ELEV.	CONSTRUCTION COMPLETION DATE: YYYY MM DD		
NO.	REVISIONS	DATE	BY
3	ISSUED FOR TENDER	2019 05 31	KC
2	ISSUED FOR 99% REVIEW	2019 05 09	KC
1	ISSUED FOR 66% REVIEW	2019 04 17	KC



DESIGNED BY	KC	CHECKED BY	KC
DRAWN BY	SW	APPROVED BY	KC
SCALE:	AS NOTED	RELEASED FOR CONSTRUCTION	
DATE	2019.04.15	DATE	

ENGINEER'S SEAL

CONSULTANT DRAWING NUMBER  
S-07



MISSION FPS UPGRADES  
STRUCTURAL DETAILS - SHEET 2 OF 2  
SHEET OF  
CITY DRAWING NUMBER  
1-0163F-S0007-002