

FLOOR FRAMING PLAN  
SCALE - 1/8" = 1'-0"

DESIGN LOADS  
LL - 100 PSF  
TDL - 190 PSF

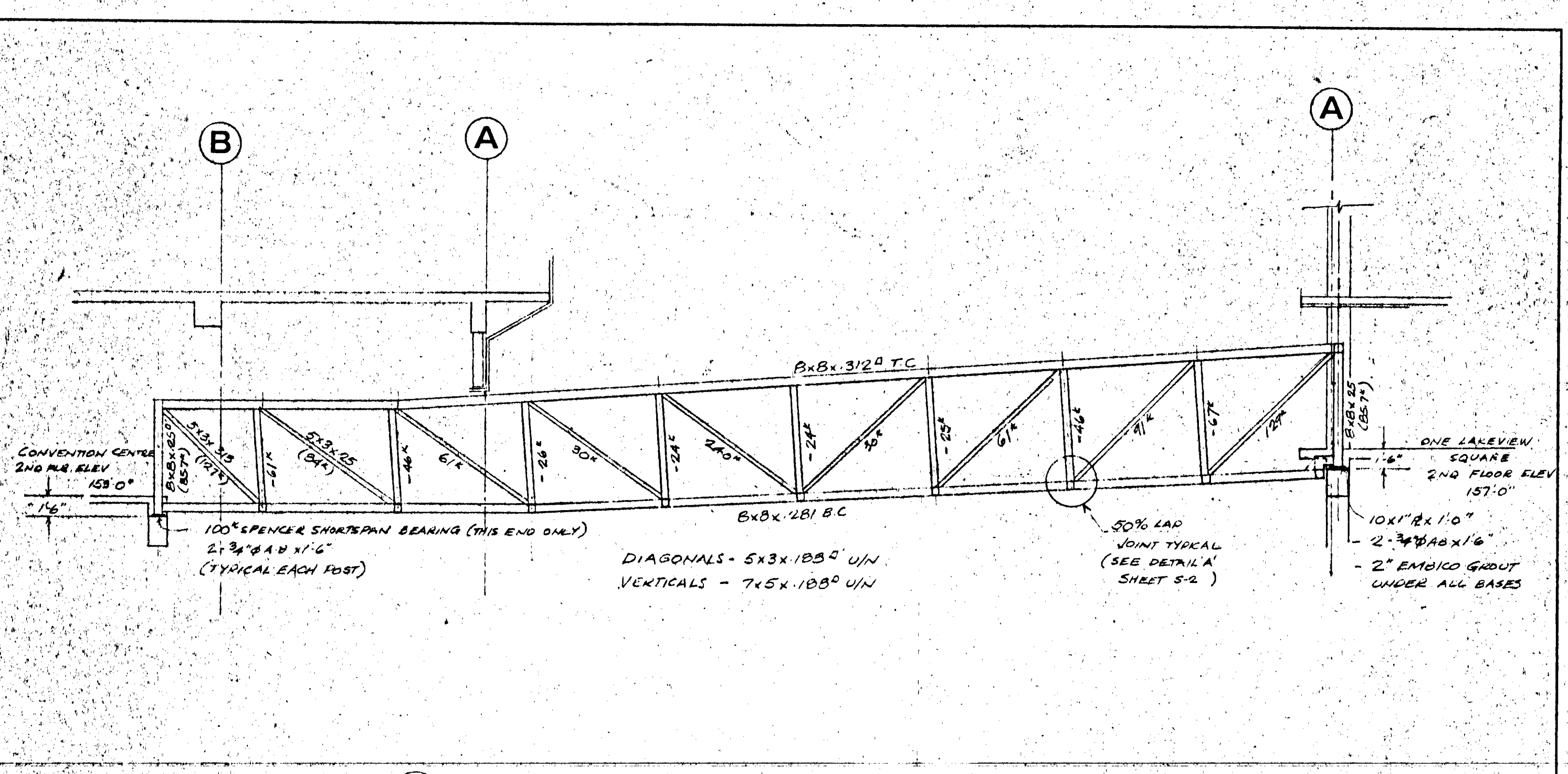

SECTION 1  
S4

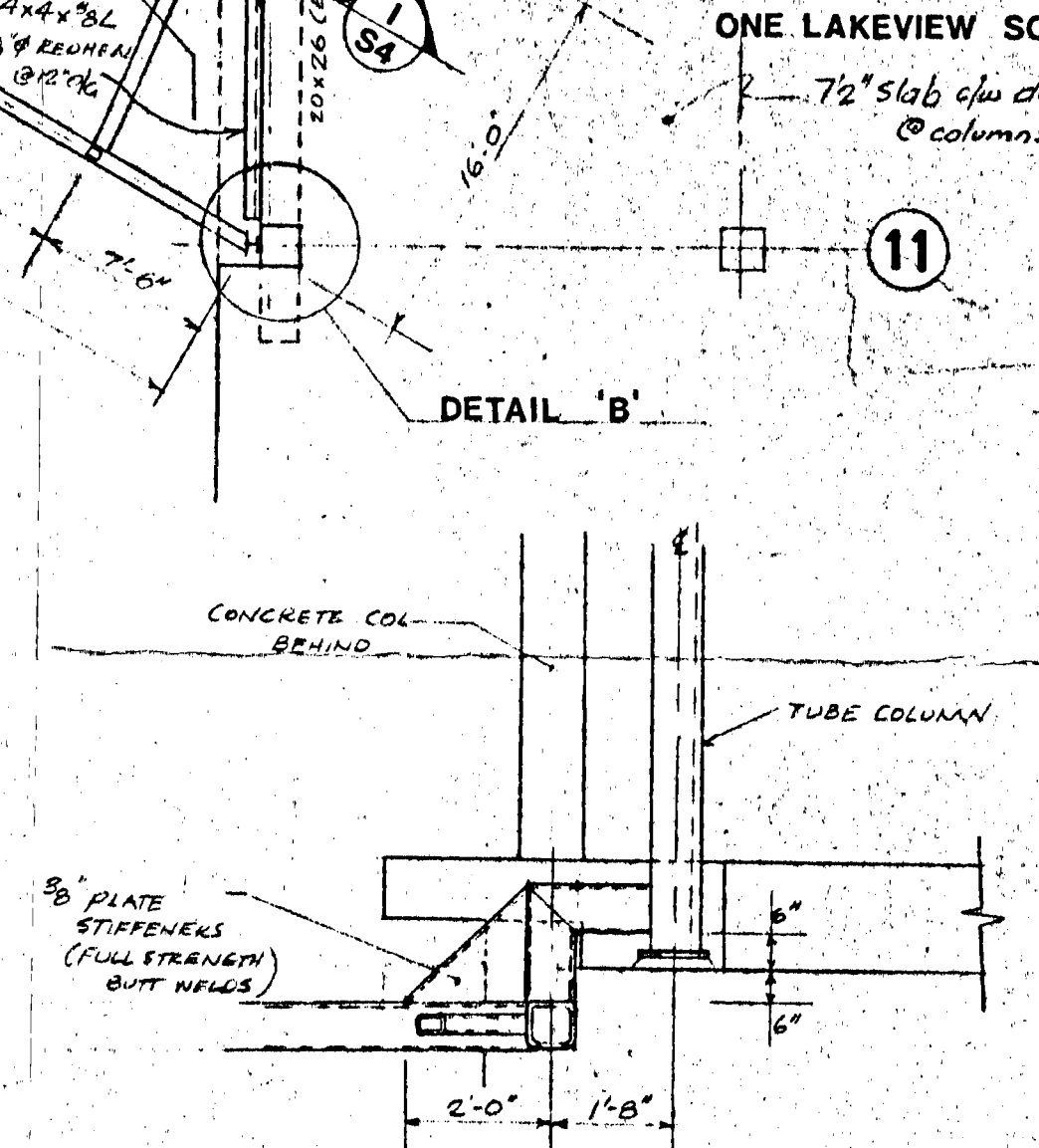

SECTION 4  
S4

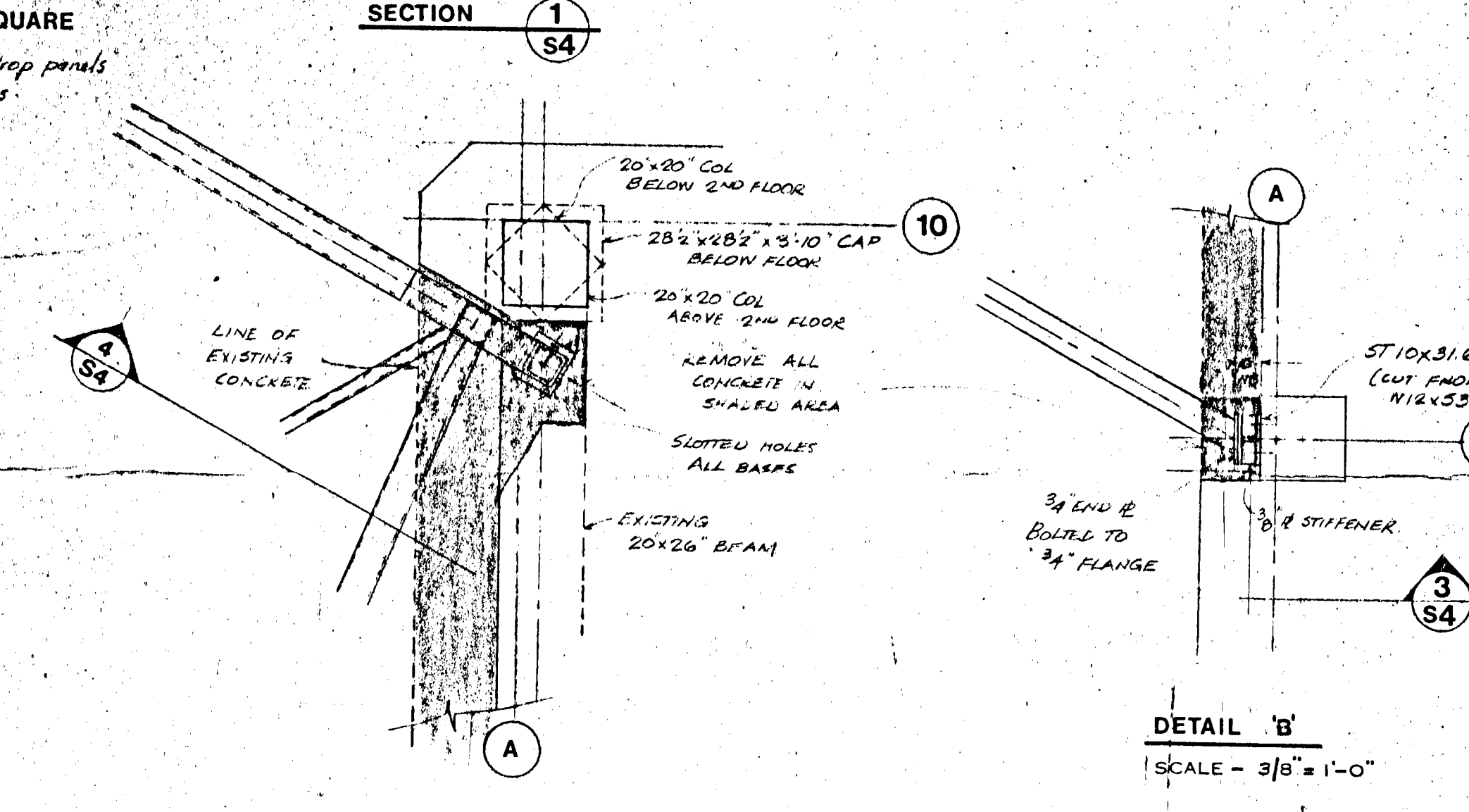

DETAIL 'A'  
SCALE - 3/8" = 1'-0"

DETAIL 'B'  
SCALE - 3/8" = 1'-0"

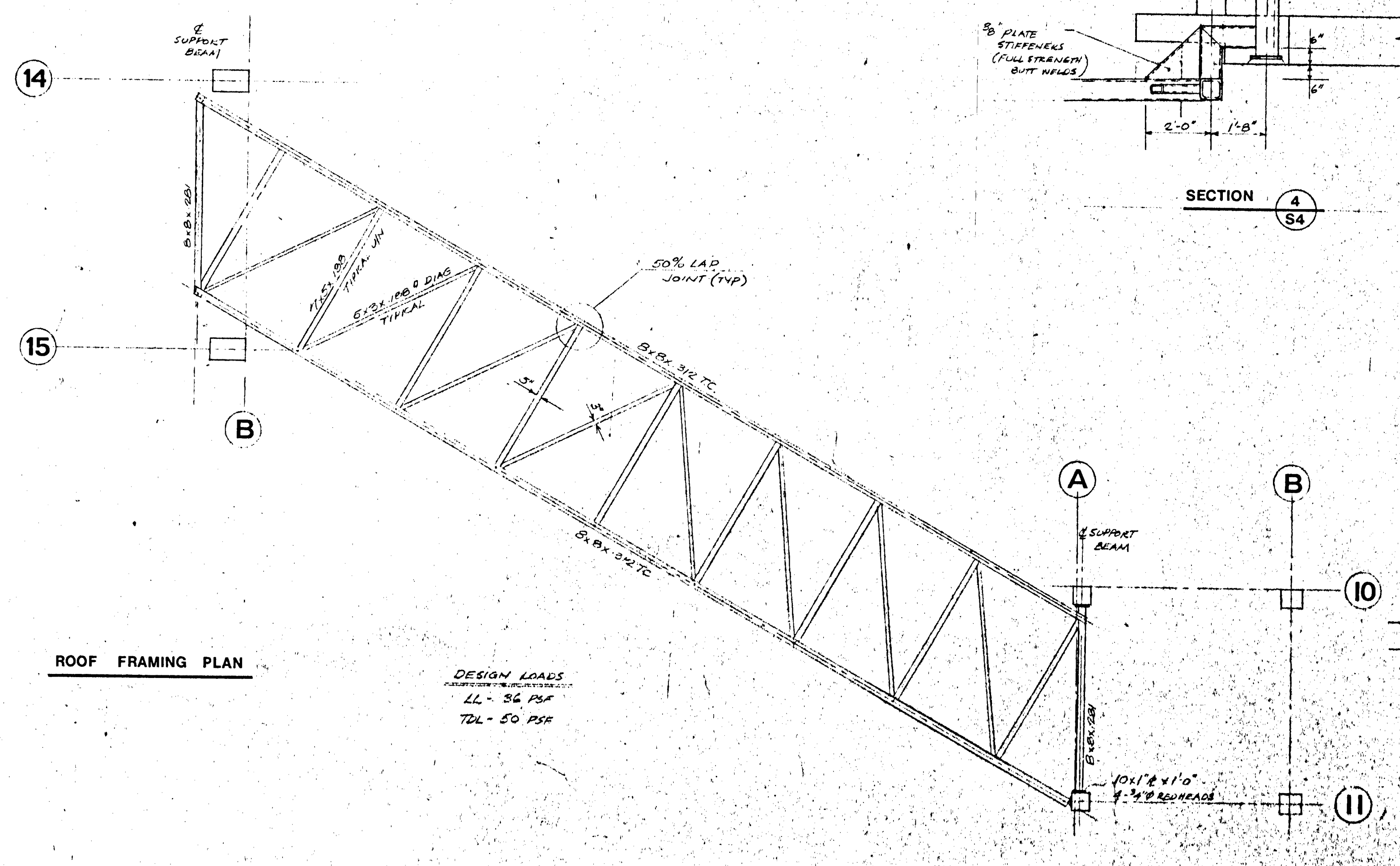

ROOF FRAMING PLAN

DESIGN LOADS  
LL - 36 PSF  
TDL - 50 PSF

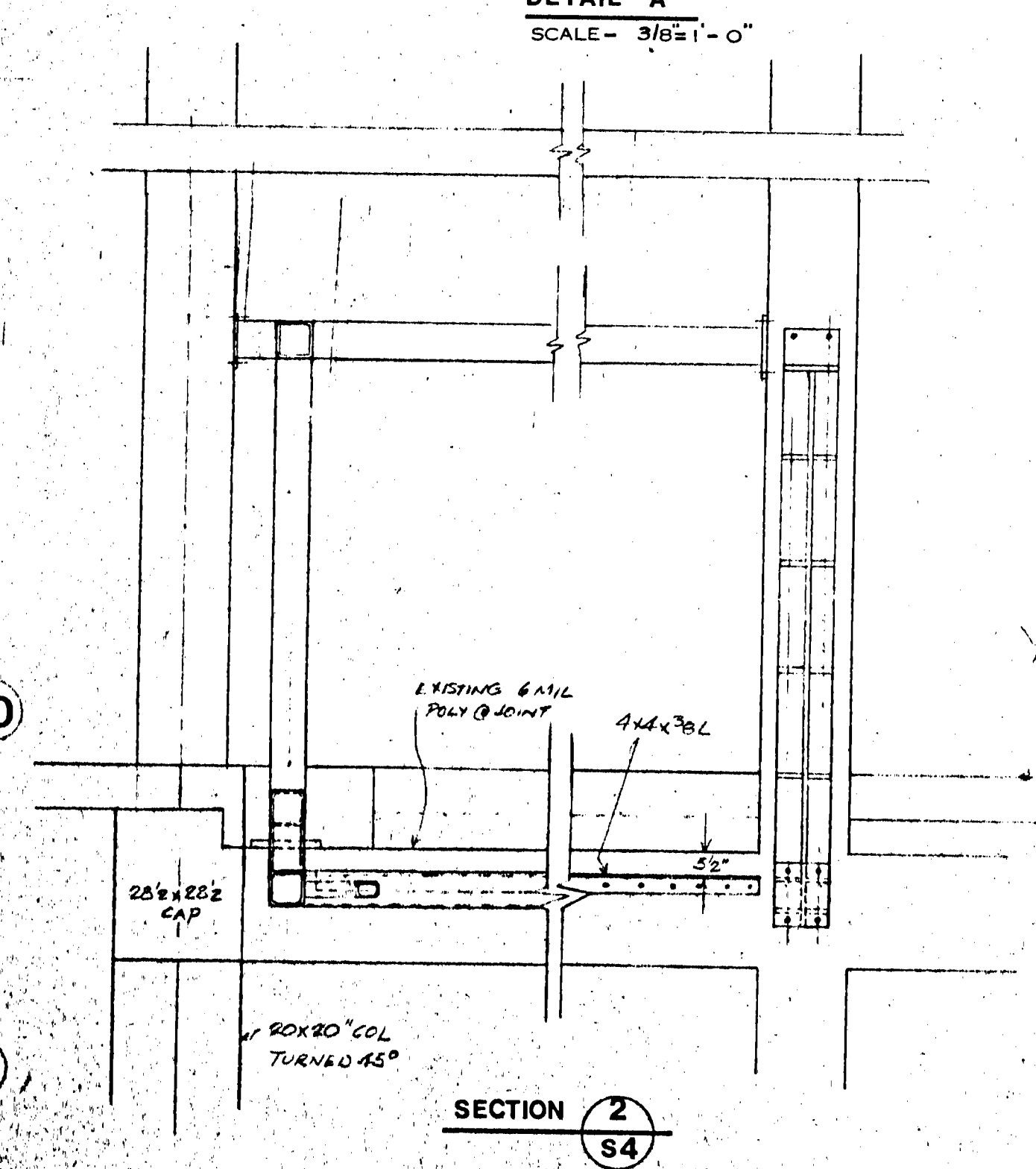

SECTION 2  
S4

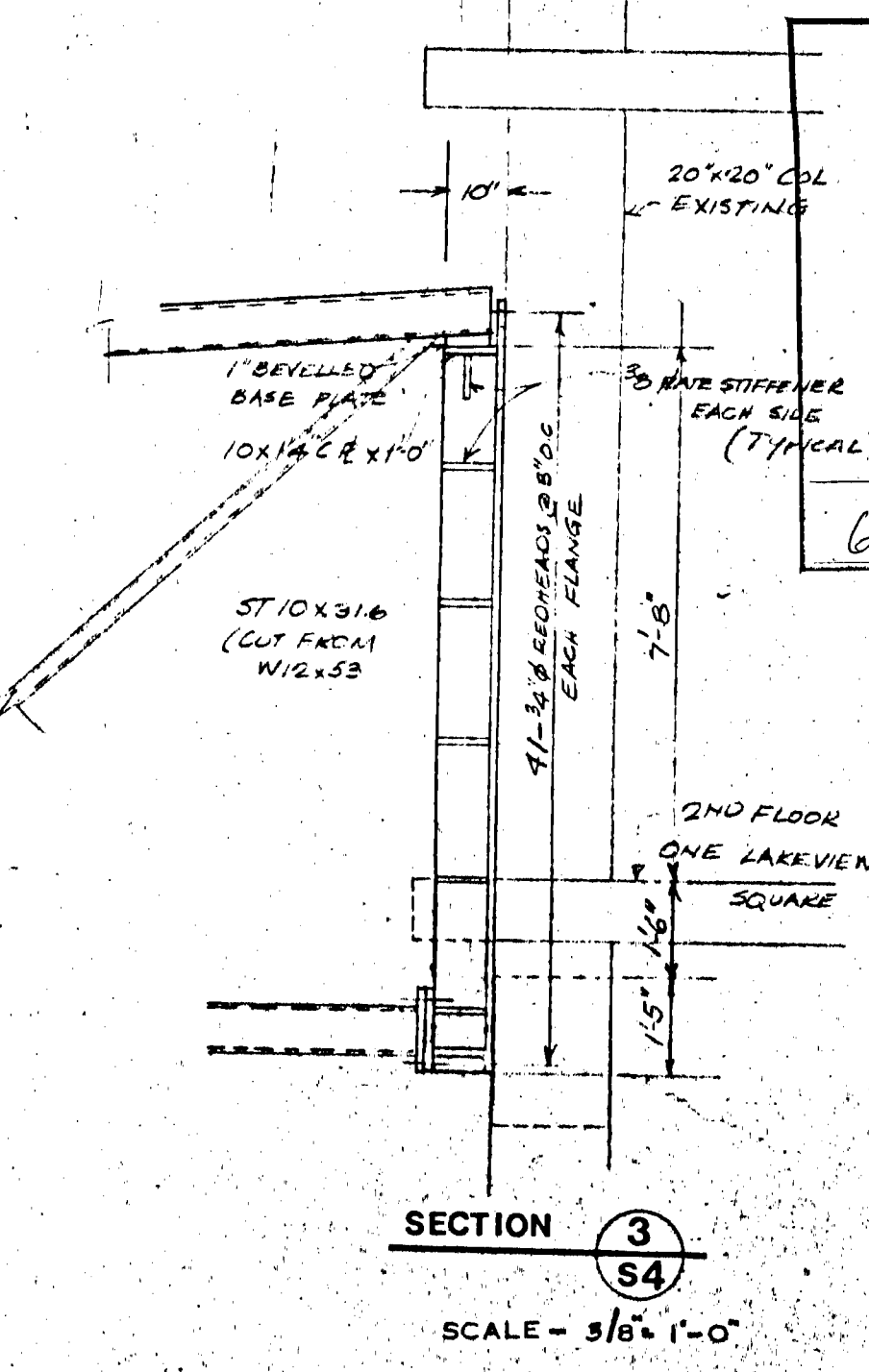

SECTION 3  
S4

DATE	DR	REVISION

THIS DRAWING MUST NOT BE SCALED.  
THE GENERAL CONTRACTOR SHALL VERIFY ALL DIMENSIONS, DATUMS AND LEVELS PRIOR TO COMMENCEMENT OF WORK. ALL ERRORS AND OMISSIONS TO BE REPORTED IMMEDIATELY TO THE ARCHITECT.  
VARIATIONS & MODIFICATIONS TO WORK SHOWN ON THESE DRAWINGS SHALL NOT BE CARRIED OUT WITHOUT WRITTEN PERMISSION FROM THE ARCHITECT.  
THIS DRAWING IS THE EXCLUSIVE PROPERTY OF THE ARCHITECTS AND CAN BE REPRODUCED ONLY WITH THE PERMISSION OF THE ARCHITECTS. IN WHICH CASE THE REPRODUCTION MUST BEAR THEIR NAME AS ARCHITECTS.

**Winnipeg Consortium**  
THE TEN ARCHITECTURAL GROUP  
THE NUMBER TEN ARCHITECTURAL GROUP  
**ARCHITECTS**  
Sixth Floor, Two Lakesview Square, 175 Carlton St., Winnipeg, R3C 3P9  
Telephone (204) 942-1346

CONSULTING ENGINEER  
**BGP** CROSSBER, GREENBERG & PARTNERS  
CONSULTING CIVIL AND STRUCTURAL ENGINEERS  
100-1000, 212 Main Street, Winnipeg, Manitoba R2G 1K2 - Telephone 942-1941

ARCH. SEAL  
**FILE**  
RETURN TO CIVIC PROPERTIES BUILDING INVENTORY.  
6 08 1  
ENG. SEAL  
PROVINCE OF MANITOBA REGISTERED ENGINEER  
**T. GAUL**

PROJECT  
**PEDESTRIAN WALKWAY No 2**  
FROM  
**THE WINNIPEG CONVENTION CENTRE**  
TO  
**ONE LAKEVIEW SQUARE**

SHEET TITLE  
**FLOOR AND ROOF FRAMING PLANS**  
SECTIONS AUG 8 1974

DRAWN BY	DATE	SHEET NO.
TG		<b>S-1.</b>
CHECKED BY	PROJECT NO.	FILE NO.