

1R1 SOUTH ELEVATION
SCALE 1:100

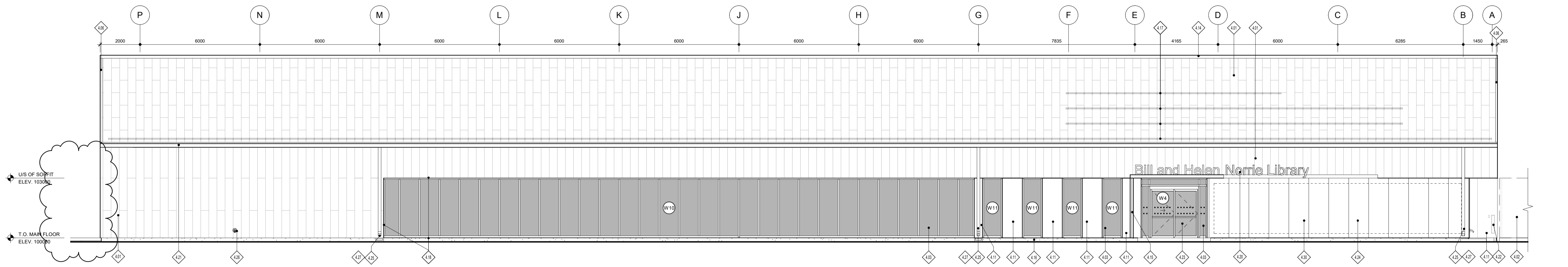

2R1 NORTH ELEVATION
SCALE 1:100

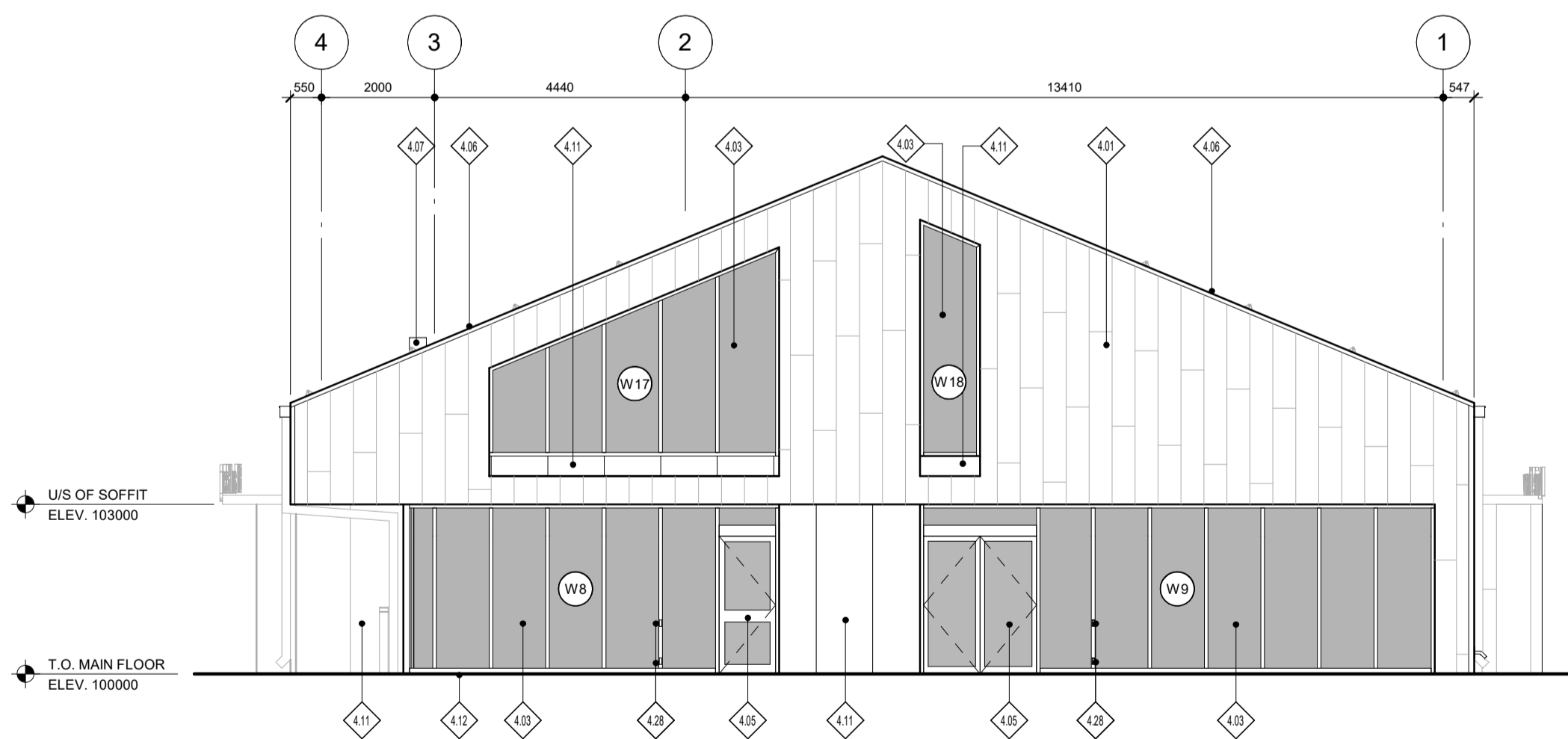

3 EAST ELEVATION
SCALE 1:100

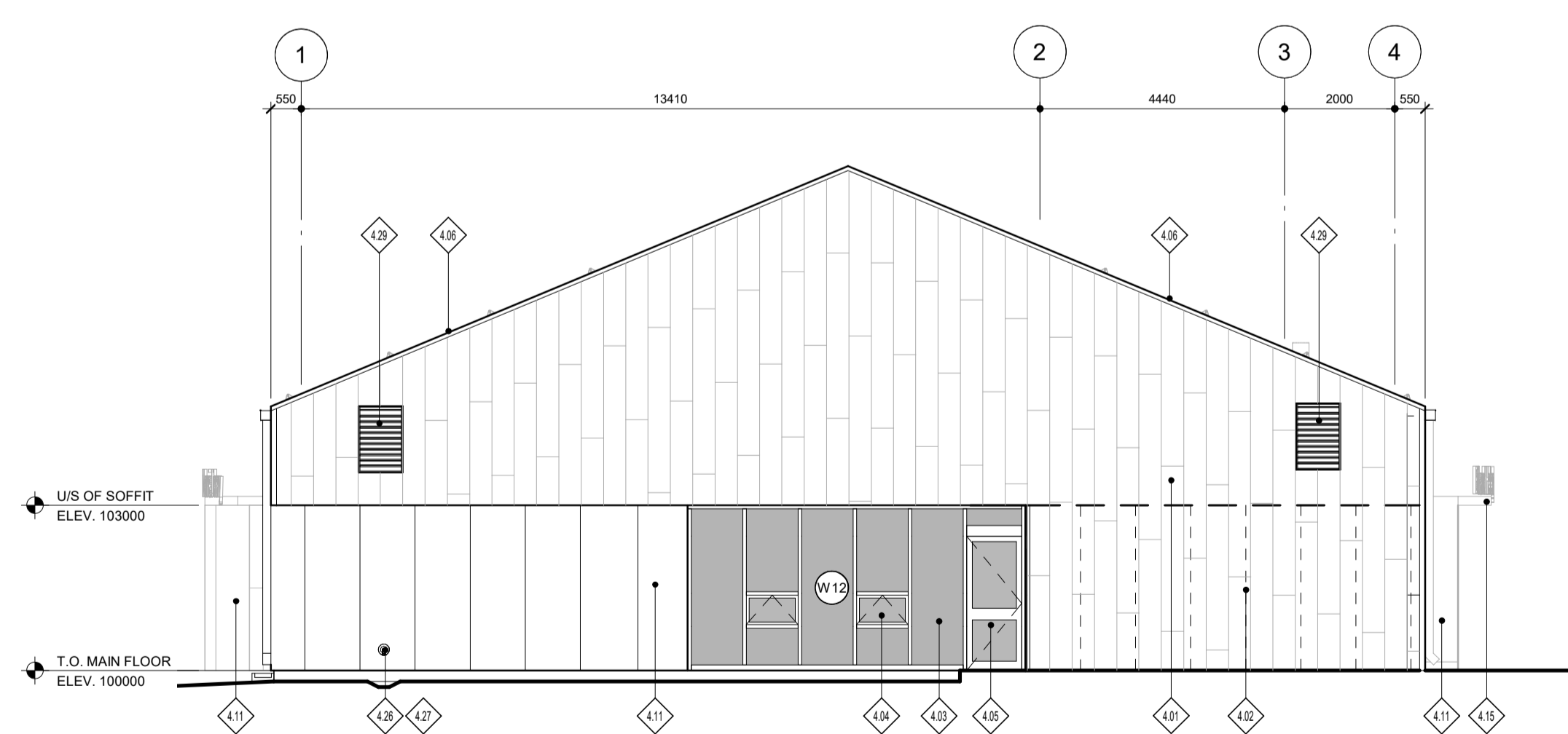

4 WEST ELEVATION
SCALE 1:100

DELETE TRELLIS - SOUTH ELEVATION

DRAWING REFERENCE NOTES:

- | | | | |
|---|---|---|---|
| ◇ REFERENCE NOTE TAG DESCRIPTION | | | |
| 4.01 STANDING SEAM SHEET METAL ROOF AND METAL WALL PANELS. | 4.08 INTERIOR/EXTERIOR GAS FIREPLACE CW LOCKABLE EXTERIOR GLASS DOOR. | 4.17 SNOW FENCE. COLOUR TO MATCH STANDING SEAM SHEET METAL ROOF AND METAL WALL PANELS. | 4.24 OUTLINE OF ROOSTER TOWN HISTORICAL FEATURE (ETCHED, LASER CUT, RELIEF AND TEXT DISPLAY ON WEATHERING STEEL PANELS - SEE CASH ALLOWANCE). |
| 4.02 WEATHERING STEEL SCREEN CW GALVANIZED STEEL HSS POSTS AND FRAME (PTD). | 4.11 WEATHERING STEEL PANELS. | 4.18 WEATHERING STEEL WINDOW SURROUND. | 4.25 PREFINISHED STEEL DOWNSPOUT. |
| 4.03 ANODIZED ALUMINUM CURTAIN WALL. | 4.12 WOOD PORCH, REFER TO LANDSCAPE. | 4.19 CITY OF WINNIPEG SIGNAGE (NIC). | 4.26 SUMP PIT DISCHARGE CW CAST IN PLACE CONCRETE SPLASHPAD, REFER TO DETAIL AP2.08. |
| 4.04 ANODIZED ALUMINUM OPERABLE WINDOW. OPERABLE WINDOW GLAZING TO BE TYPE IGL-2. | 4.13 WOOD (WHITE OAK) SIDING & SOFFIT CONSISTING OF STAGGERED ROWS OF RANDOMLY ALTERING 38 x 89 mm, 38 x 140 mm, AND 38 x 184 mm FRAMING. | 4.20 EXTERIOR BUILDING SIGNAGE, REFER TO CASH ALLOWANCE. | 4.27 PRECAST CONCRETE SPLASHPAD. |
| 4.05 ANODIZED ALUMINUM DOOR AND FRAME. GLAZING TO BE TYPE IGL-1 UNLESS NOTED OTHERWISE. | 4.14 SHEET METAL RIDGE CAP. COLOUR TO MATCH STANDING SEAM SHEET METAL ROOF AND METAL WALL PANELS. | 4.21 EAVESTROUGH. COLOUR TO MATCH STANDING SEAM SHEET METAL ROOF AND METAL WALL PANELS. | 4.28 JAMB MOUNTED DOOR ACTUATOR. |
| 4.06 SHEET METAL FLASHING AND TRIM. COLOUR TO MATCH STANDING SEAM SHEET METAL ROOF AND METAL WALL PANELS. | 4.15 WEATHERING STEEL CANOPY. | 4.22 AUTOMATIC DOOR OPERATOR PUSH BUTTON. | 4.29 ALUMINUM LOUVRE, REFER TO MECHANICAL. |
| 4.07 GALVANIZED STEEL FIREPLACE VENT (PTD. BLACK). | 4.16 CEMENT PAVING. | 4.23 ANODIZED ALUMINUM SLIDING DOOR. | 4.30 PERFORATED WEATHERING STEEL PANELS (SEE CASH ALLOWANCE). |

No.	Date	Issue / Revision	By
6	Aug. 08, 2019	Addendum No. 01	HW
5	July 08, 2019	Issued for Construction	HW
4	June 26, 2019	Issued for 100% Pre-Tender Review	HW
3	May 13, 2019	Issued for Pre-Tender Review	HW
2	Feb. 22, 2019	Design Development Submission	CG
1	Dec. 17, 2018	Schematic Design Review	CG

Drawn By: RVB
 Printing Date: 08.08.19

LM LM Architectural Group
 500-136 Market Ave
 Winnipeg, Manitoba
 Canada R3B 0P4
 t: (204) 943.8671
 f: (204) 943.8676
 www.lm-architects.com

Drawings and specifications, as instruments of service are the property of the architects, the copyright in the same being reserved to them. No reproduction may be made without the permission of the architects, and when made, must bear their names. All prints to be returned.

The contractor is to verify dimensions and data noted herein with conditions on the site and is held responsible for reporting any discrepancy to the architects for adjustment.

Bill and Helen Norrie Library
 Project No.: 2017-082
 Tender No.: 542-2019
 Address: 15 Poseidon Bay, Winnipeg, MB.

Exterior Elevations
 Comm. No.: 1847
 Sheet: **A4.1R1**