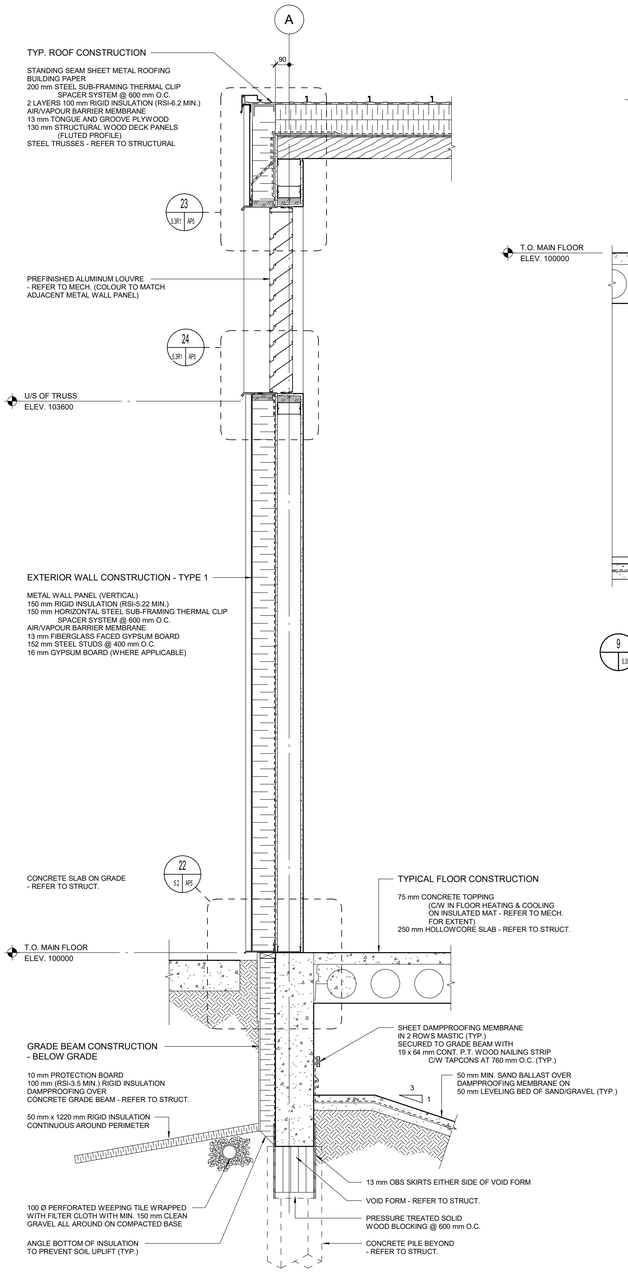

8 L3R1 L3R1 SECTION THRU MECH. LOUVRE
SCALE 1 : 20

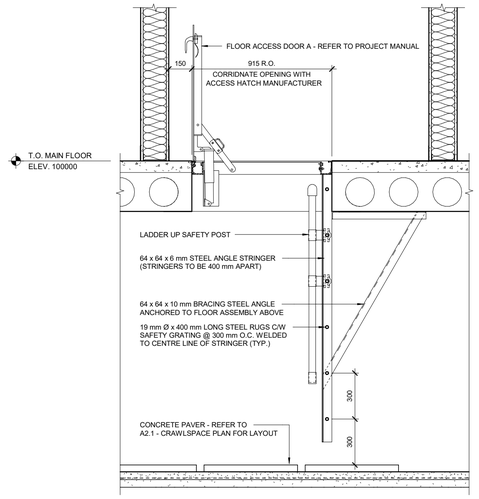

9 L3R1 SECTION THRU ACCESS HATCH A
SCALE 1 : 20

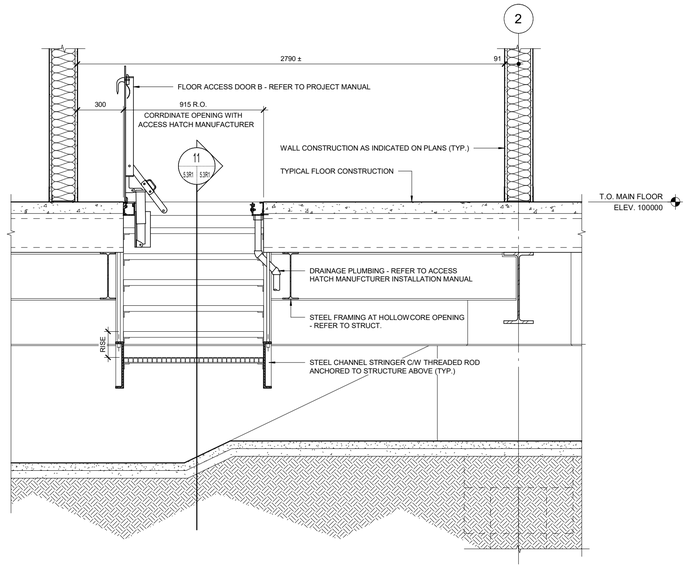

10 L3R1 SECTION THRU ACCESS HATCH B
SCALE 1 : 20

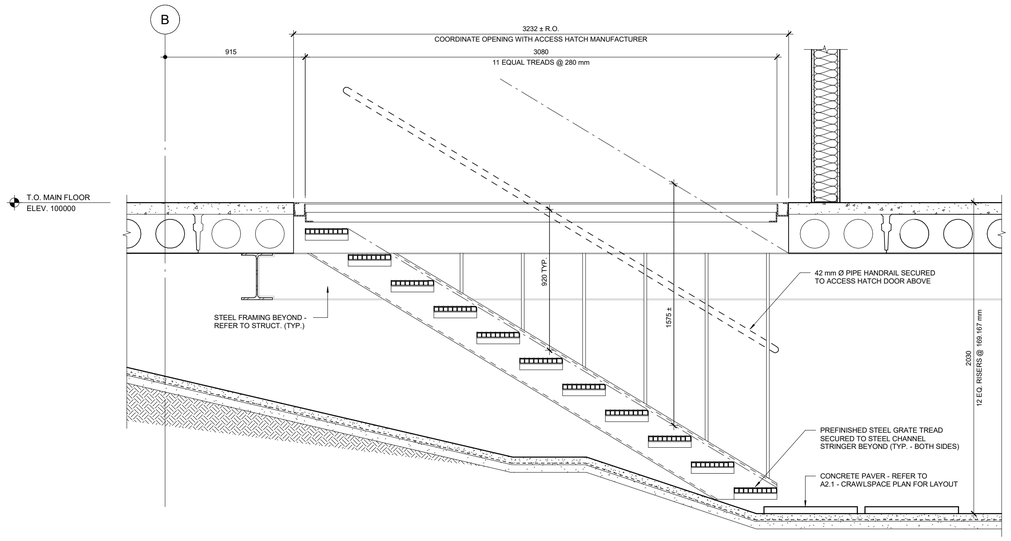

11 L3R1 L3R1 CRAWLSPACE STAIR SECTION
SCALE 1 : 20

DELETE SECTION THRU TRELLIS

No.	Date	Issue / Revision	By
6	Aug. 08, 2019	Addendum No. 01	HW
5	July 08, 2019	Issued for Construction	HW
4	June 26, 2019	Issued for 100% Pre-Tender Review	HW

Drawn By: HW

Printing Date: 08.08.19

LM Architectural Group
500-136 Market Ave
Winnipeg Manitoba
Canada R3B 0P4
t: (204) 942.0681
f: (204) 943.8676
www.lm-architects.com

Drawings and specifications, as instruments of service are the property of the architects, the copyright in the same being reserved to them. No reproduction may be made without the permission of the architects, and when made, must bear their names. All prints to be returned.

The contractor is to verify dimensions and data noted herein with conditions on the site and is held responsible for reporting any discrepancy to the architects for adjustment.

Winnipeg

Bill and Helen Norrie Library

Project No.: 2017-082
Tender No.: 542-2019
Address: 15 Poseidon Bay, Winnipeg, MB.

Miscellaneous Sections

Comm. No.: 1847

Sheet: **A5.3R1**

Plotted on: 8/8/2019 4:39:39 PM C:\Users\HWEST\Documents\1847_BHN Library_H.West.rvt